

Herv - Nous

♩ = 60,000000

Remixed

Remixed

Remixed

Remixed

Remixed

Remixed

Remixed

Remixed

♩ = 60,000000

Remixed

Remixed

4

Remixed

Remixed

Remixed

Remixed

Remixed

Remixed

Remixed

Remixed

Remixed

Remixed

6

Remixed

Remixed

Remixed

Remixed

Remixed

Remixed

Remixed

Remixed

8

Remixed

Remixed

Remixed

Remixed

Remixed

Remixed

Remixed

Remixed

10

Remixed

Remixed

Remixed

Remixed

Remixed

Remixed

Remixed

Remixed

Remixed

Remixed

Remixed

Remixed

Remixed

12

3

Remixed

3

Remixed

Remixed

Remixed

Remixed

Remixed

14

Remixed

Remixed

Remixed

Remixed

Remixed

Remixed

Remixed

Remixed

Remixed

Remixed

Remixed

16

Remixed

Remixed

Remixed

Remixed

Remixed

Remixed

Remixed

Remixed

Remixed

Remixed

Remixed

18

Remixed

Remixed

Remixed

Remixed

Remixed

Remixed

Remixed

Remixed

Remixed

Remixed

Remixed

19

Remixed

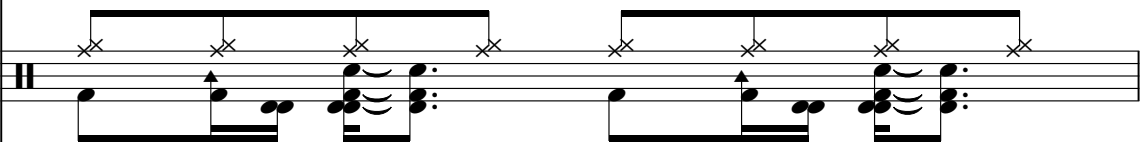

Remixed

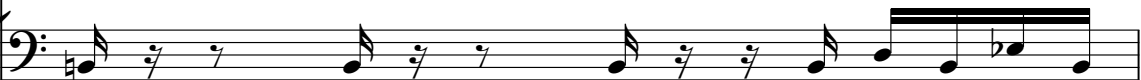

Remixed

Remixed

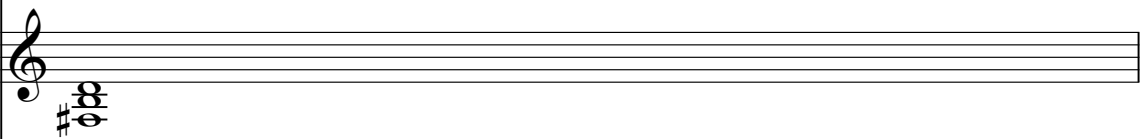

Remixed

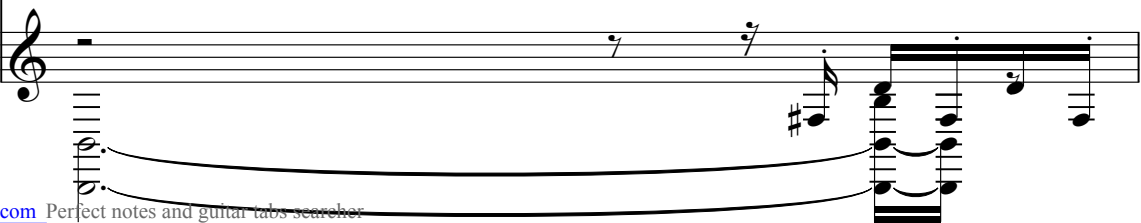

20

Remixed

Remixed

Remixed

Remixed

Remixed

Remixed

Remixed

Remixed

Remixed

Remixed

22

Remixed

Remixed

Remixed

Remixed

Remixed

Remixed

Remixed

Remixed

Remixed

Remixed

Remixed

23

Remixed

Remixed

Remixed

Remixed

Remixed

Remixed

Remixed

Remixed

Remixed

Remixed

Remixed

24

Remixed

Remixed

Remixed

Remixed

Remixed

Remixed

Remixed

Remixed

Remixed

Remixed

25

Remixed

Remixed

Remixed

Remixed

Remixed

Remixed

Remixed

Remixed

Remixed

Remixed

Remixed

26

Remixed

Remixed

Remixed

Remixed

Remixed

Remixed

Remixed

Remixed

Remixed

Remixed

27

Remixed

Remixed

Remixed

Remixed

Remixed

Remixed

Remixed

Remixed

Remixed

Remixed

Remixed

28

Remixed

Remixed

Remixed

Remixed

Remixed

Remixed

Remixed

Remixed

Remixed

Remixed

29

Remixed

Remixed

Remixed

Remixed

Remixed

Remixed

Remixed

Remixed

Remixed

Remixed

Remixed

30

Remixed

Remixed

Remixed

Remixed

Remixed

Remixed

Remixed

Remixed

Remixed

Remixed

32

Remixed

Remixed

Remixed

Remixed

Remixed

Remixed

Remixed

Remixed

Remixed

Remixed

34

Remixed

Remixed

Remixed

Remixed

Remixed

Remixed

Remixed

Remixed

Remixed

Remixed

35

Remixed

Remixed

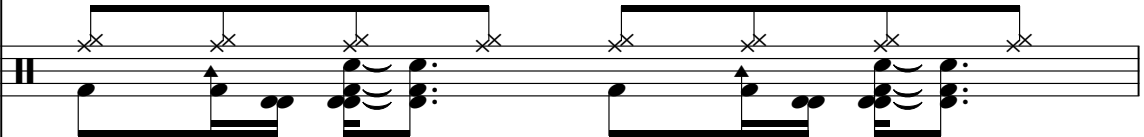

Remixed

Remixed

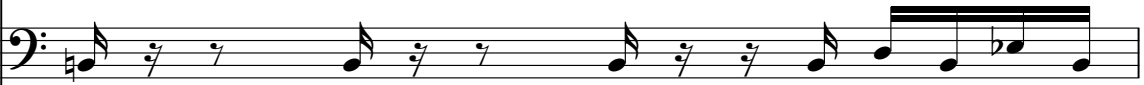

Remixed

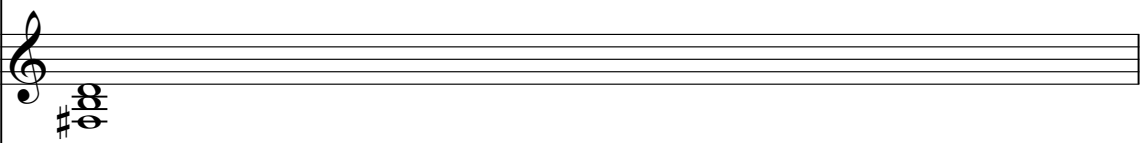

Remixed

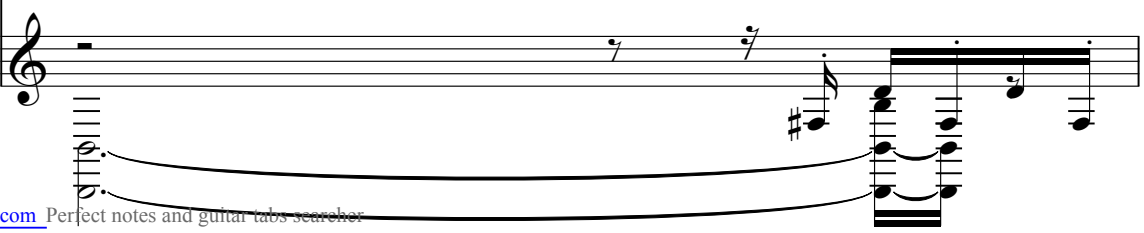

36

Remixed

Remixed

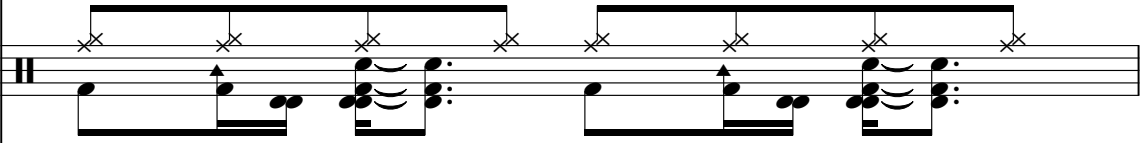

Remixed

Remixed

Remixed

Remixed

Remixed

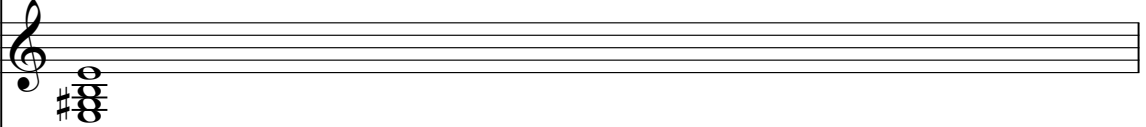

Remixed

Remixed

37

Remixed

Remixed

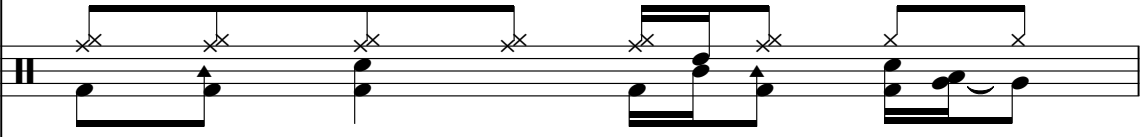

Remixed

Remixed

Remixed

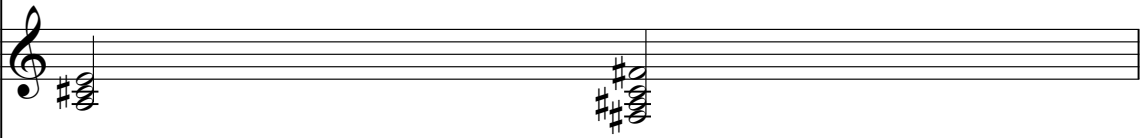

Remixed

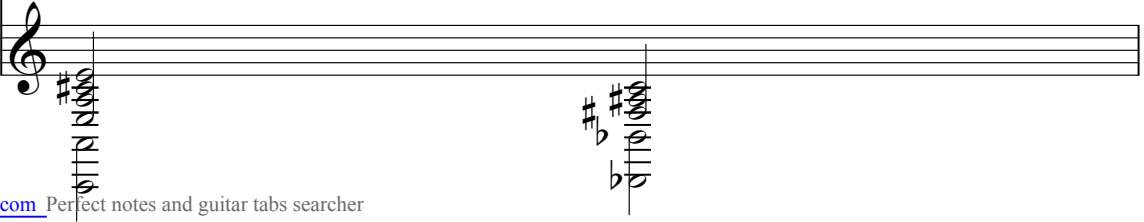

38

Remixed

Remixed

Remixed

Remixed

Remixed

Remixed

Remixed

Remixed

Remixed

Remixed

Remixed

39

Remixed

Remixed

Remixed

Remixed

Remixed

Remixed

Remixed

Remixed

Remixed

Remixed

Remixed

40

Remixed

Remixed

Remixed

Remixed

Remixed

Remixed

Remixed

Remixed

Remixed

Remixed

Remixed

41

Remixed

Remixed

Remixed

Remixed

Remixed

Remixed

Remixed

Remixed

Remixed

Remixed

Remixed

42

Remixed

Remixed

Remixed

Remixed

Remixed

Remixed

Remixed

Remixed

Remixed

Remixed

Remixed

43

Remixed

Remixed

Remixed

Remixed

Remixed

Remixed

Remixed

Remixed

Remixed

Remixed

Remixed

44

Remixed

Remixed

Remixed

Remixed

Remixed

Remixed

Remixed

Remixed

Remixed

Remixed

Remixed

45

Remixed

Remixed

Remixed

Remixed

Remixed

Remixed

Remixed

Remixed

Remixed

Remixed

Remixed

46

Remixed

Remixed

Remixed

Remixed

Remixed

Remixed

Remixed

Remixed

Remixed

Remixed

47

Remixed

Remixed

Remixed

Remixed

Remixed

Remixed

Remixed

Remixed

Remixed

Remixed

Remixed

48

Remixed

Remixed

Remixed

Remixed

Remixed

Remixed

Remixed

Remixed

Remixed

Remixed

49

Remixed

Remixed

Remixed

Remixed

Remixed

Remixed

Remixed

Remixed

Remixed

Remixed

50

Remixed

Remixed

Remixed

Remixed

Remixed

Remixed

Remixed

Remixed

Remixed

Detailed description of the musical score: The score consists of nine staves. The top staff is a guitar tablature with fret numbers (1, 2, 3, 4, 5, 6) and bar lines. The second staff is a treble clef staff with a few notes and rests. The third and fourth staves are bass clef staves with a rhythmic pattern of eighth notes and rests. The fifth and sixth staves are treble and bass clef staves respectively, showing a melodic line with a triplet of eighth notes marked with a '3'. The seventh staff is a treble clef staff with a few notes and rests. The eighth and ninth staves are treble clef staves with a melodic line and a triplet of eighth notes marked with a '3'. The word 'Remixed' is written on the left side of each staff. The measure number '50' is written at the top left of the first staff.

51

Remixed

Remixed

Remixed

Remixed

Remixed

Remixed

Remixed

Remixed

Remixed

Remixed

52

Remixed

Remixed

Remixed

Remixed

Remixed

Remixed

Remixed

Remixed

Remixed

Remixed

Remixed

53

Remixed

Remixed

Remixed

Remixed

Remixed

Remixed

Remixed

Remixed

Remixed

Remixed

Remixed

54

Remixed

Remixed

Remixed

Remixed

Remixed

Remixed

Remixed

Remixed

Remixed

Remixed

55

Remixed

Remixed

Remixed

Remixed

Remixed

Remixed

Remixed

Remixed

Remixed

Remixed

56

Remixed

Remixed

Remixed

Remixed

Remixed

Remixed

Remixed

Remixed

Remixed

Remixed

Remixed

57

Remixed

Remixed

Remixed

Remixed

Remixed

Remixed

Remixed

Remixed

Remixed

An empty musical staff.

60

Remixed

69

Remixed

An empty musical staff.

78

Remixed

An empty musical staff.

46

Remixed ⁸⁷ 

Remixed ⁹⁶ 

Remixed ¹⁰⁴ 

♩ = 60,000000

9

12

15

18

21

24

26

28

2

33

36

38

40

42

43

45

♩ = 60,000000

5

9

13

17

19

21

24

27

30

34

36

39

42

45

48

51

54

57

53

Remixed

Herv - Nous

♩ = 60,000000

38

43

48

53

56

Remixed

Herv - Nous

♩ = 60,000000

4

7

10

13

16

19

21

23

25

V.S.

27

29

32

35

37

39

41

43

45

47

49

51

53

55

57

Remixed

Herv - Nous

♩ = 60,000000

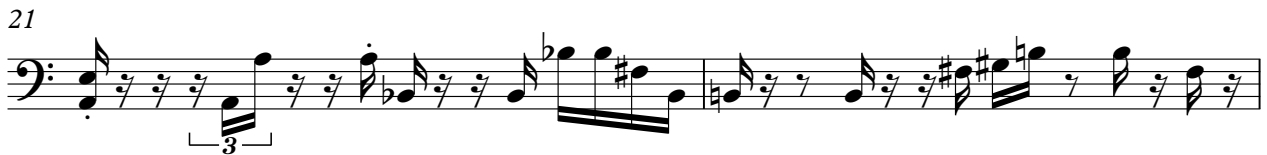
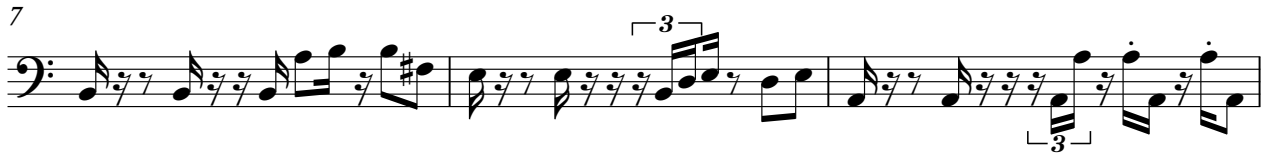
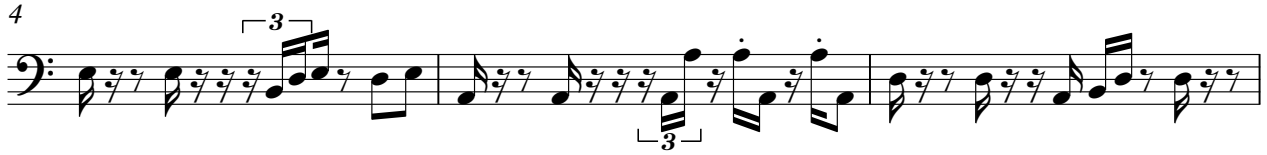

V.S.

27

29

32

35

37

39

41

43

45

47

49

51

53

55

57

♩ = 60,000000

5

8 **3**

14

17

22 **3**

24

26 **3**

29

32 **3**

36

39

41

43

45

47

49

51

53

55

57

52

♩ = 60,000000

38

41

44

47

50

53

55

57

Remixed

Herv - Nous

♩ = 60,000000

8

15

22

27

32

39

45

51

56

52

♩ = 60,000000

4

6

9 **3**

14

16

18

45

47

49

51

53

55

57

Remixed

Herv - Nous

♩ = 60,000000

9

17

22

30

36

43

51

56

53