

He`s My Brother The Hollies - He Ain`t Heavy

♩ = 75,999969

Harmonica

Horn in F

Percussion

Electric Bass

Fretless Electric Bass

♩ = 75,999969

Synth Strings

Synth Strings

Viola

Violoncello

Solo

3

Harm.

E. Bass

E. Bass

Solo

5

Harm.

Hn.

Perc.

E. Bass

E. Bass

Solo

7

Hn.

Perc.

E. Bass

E. Bass

Solo

9

Hn.

Perc.

E. Bass

E. Bass

Solo

Detailed description of the musical score: The score is for a jazz ensemble. It consists of five staves: Harm. (Harp), Hn. (Trumpet), Perc. (Percussion), E. Bass (Electric Bass), and Solo (Soloist). The key signature is one sharp (F#). The time signature is 4/4. The score is divided into three systems. The first system starts at measure 5. The second system starts at measure 7. The third system starts at measure 9. The Solo part features complex chordal textures and melodic lines. The Hn. part has melodic phrases and rhythmic patterns. The Perc. part provides a steady rhythmic accompaniment. The E. Bass part has a walking bass line. The Solo part is marked with a double bar line and a repeat sign.

11

Hn.
Perc.
E. Bass
E. Bass
Solo

13

Hn.
Perc.
E. Bass
E. Bass
Syn. Str.
Syn. Str.
Vla.
Solo

15

Hn.

Perc.

E. Bass

E. Bass

Syn. Str.

Syn. Str.

Vla.

Solo

||

17

Hn.

Perc.

E. Bass

E. Bass

Syn. Str.

Syn. Str.

Solo

19

Hn.

Perc.

E. Bass

E. Bass

Syn. Str.

Syn. Str.

Vc.

Solo

21

Hn.
Perc.
E. Bass
E. Bass
Syn. Str.
Syn. Str.
Vc.
Solo

23

Hn.
Perc.
E. Bass
E. Bass
Syn. Str.
Vla.
Solo

25

27

28

Hn.

Perc.

E. Bass

E. Bass

Syn. Str.

Syn. Str.

Vln.

Vc.

Solo

30

Hn.

Perc.

E. Bass

E. Bass

Syn. Str.

Syn. Str.

Vla.

Solo

==

32

Hn.

Perc.

E. Bass

E. Bass

Syn. Str.

Syn. Str.

Solo

33

Hn.

Perc.

E. Bass

E. Bass

Syn. Str.

Syn. Str.

Solo

34

Hn.

Perc.

E. Bass

E. Bass

Syn. Str.

Syn. Str.

Solo

36

38

Hn.

Perc.

E. Bass

E. Bass

Syn. Str.

Syn. Str.

Vc.

Solo

40

Hn.

Perc.

E. Bass

E. Bass

Syn. Str.

Vc.

Solo

42

Hn.
Perc.
E. Bass
E. Bass
Syn. Str.
Vc.
Solo

44

Hn.
Perc.
E. Bass
E. Bass
Syn. Str.
Vc.
Solo

46

Hn.
Perc.
E. Bass
E. Bass
Syn. Str.
Vc.
Solo

48

Hn.
Perc.
E. Bass
E. Bass
Syn. Str.
Vc.
Solo

50

Hn.

Perc.

E. Bass

E. Bass

Syn. Str.

Syn. Str.

Vla.

Solo

52

Hn.

Perc.

E. Bass

E. Bass

Syn. Str.

Syn. Str.

Vla.

Solo

54

Hn.
Perc.
E. Bass
E. Bass
Syn. Str.
Syn. Str.
Solo

55

Hn.
Perc.
E. Bass
E. Bass
Syn. Str.
Syn. Str.
Solo

56

Hn.

Perc.

E. Bass

E. Bass

Syn. Str.

Syn. Str.

Solo

57

Hn.

Perc.

E. Bass

E. Bass

Syn. Str.

Syn. Str.

Vla.

Vc.

Solo

58 ♩ = 55,999977

Hn.

Perc.

E. Bass

E. Bass

Syn. Str.

Syn. Str.

Vla.

Vc.

Solo

♩ = 55,999977

60 ♩ = 75,999969

Hn.
Perc.
E. Bass
E. Bass
Syn. Str.
Syn. Str.
Vla.
Solo

61

62

Hn.
Perc.
E. Bass
E. Bass
Syn. Str.
Syn. Str.
Solo

64

Harm.

Hn.

Perc.

E. Bass

E. Bass

Syn. Str.

Solo

66

Harm.

Perc.

E. Bass

E. Bass

Syn. Str.

Solo

68

Harm.

Perc.

E. Bass

E. Bass

Syn. Str.

Solo

3

69

Harm.

Perc.

E. Bass

E. Bass

Syn. Str.

Solo

70

Harm.

Perc.

E. Bass

E. Bass

Syn. Str.

Solo

71

Harm.

Hn.

Perc.

E. Bass

E. Bass

Syn. Str.

Syn. Str.

Vla.

Solo

73

Perc.

E. Bass

E. Bass

Syn. Str.

Syn. Str.

Vla.

Solo

74

Hn.

Perc.

E. Bass

E. Bass

Syn. Str.

Syn. Str.

Vla.

Solo

76

Hn.

Perc.

E. Bass

E. Bass

Syn. Str.

Syn. Str.

Vla.

Solo

78

Hn.

Perc.

E. Bass

E. Bass

Syn. Str.

Syn. Str.

Vla.

Solo

80

Hn.

Perc.

E. Bass

E. Bass

Syn. Str.

Syn. Str.

Vla.

Solo

82

Hn.

Perc.

E. Bass

E. Bass

Syn. Str.

Syn. Str.

Vla.

Solo

84

Hn.

Perc.

E. Bass

E. Bass

Syn. Str.

Syn. Str.

Vla.

Solo

86

Hn.

Perc.

E. Bass

E. Bass

Syn. Str.

Syn. Str.

Vla.

Solo

He`s My Brother The Hollies - He Ain`t Heavy

Harmonica

♩ = 75,999969

6 **53** ♩ = 55,999969 **4**

66

69 **18**

He's My Brother The Hollies - He Ain't Heavy

Horn in F

♩ = 75,999969

V.S.

2

Horn in F

52

57

♩ = 55,999977 ♩ = 75,999969

62

71

78

83

He's My Brother The Hollies - He Ain't Heavy

Percussion

♩ = 75,999969

4

8

12

16

20

24

28

31

35

38

3

3

3

3

6

V.S.

2

Percussion

74 Percussion 3 3

77

80

83

86

He's My Brother The Hollies - He Ain't Heavy

Electric Bass

♩ = 75,999969

V.S.

55

60 ♩ = 75,999969

65

70

75

80

85

He's My Brother The Hollies - He Ain't Heavy

Fretless Electric Bass

♩ = 75,999969

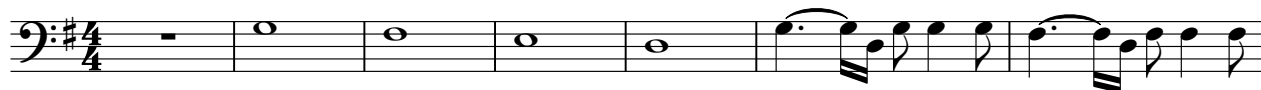

8

13

18

23

28

33

38

44

50

V.S.

55

60 ♩ = 75,999969

65

70

75

80

85

He's My Brother The Hollies - He Ain't Heavy

Synth Strings

♩ = 75,999969

12

20

7

32

2

39

11

55

♩ = 55,9995799969

5

62

10

79

2

85

2

He's My Brother The Hollies - He Ain't Heavy Synth Strings

♩ = 75,999969

12

19

28

36

45

52

60

68

77

84

♩ = 55,999977

He's My Brother The Hollies - He Ain't Heavy
Viola

♩ = 75,999969

12

7

23

3

28

19

51

4

♩ = 55,999977 75,999969

59

9

73

80

84

He's My Brother The Hollies - He Ain't Heavy
Violoncello

♩ = 75,999969

19

7

6

29

6

6

3

38

43

48

3

3

6

50

7

3

3

58

♩ = 55,999977 = 75,999969

30

Solo He`s My Brother The Hollies - He Ain`t Heavy

♩ = 75,999969

4

7

9

11

12

14

16

18

20

V.S.

V.S.

- Staff 54: A complex chordal structure with multiple voices.
- Staff 58: A specific fingering sequence: $5\bar{7}999977$.
- Staff 60: A specific fingering sequence: 7500050 .

V.S.

6

84

Solo

86
