

Ho - Heigh

0.0"
1.1,00
Heigh-Ho 1938 Music by Frank Churchill and lyrics by Larry Morey

♩ = 170,000092

The first system of the musical score includes the following parts:

♩ = 170,000092

The second system of the musical score includes the following parts:

11

syn voice

synth strings1

synth brass1

16

french horn

tymp

ac_bass

syn voice

synth strings1

synth brass1

21

french horn

tymp

ac_bass

syn voice

synth strings1

synth brass1

26

ac_bass

syn voice

synth brass1

31

ac_bass

syn voice

synth brass1

36

syn voice

synth brass1

40

nyl guit

ac_bass

mellow guit

syn voice

synth strings1

synth brass1

42

nyl guit

ac_bass

mellow guit

syn voice

synth strings1

synth brass1

45

nyl guit

ac_bass

mellow guit

syn voice

synth strings1

synth brass1

47

nyl guit

ac_bass

mellow guit

syn voice

synth strings1

synth brass1

7

50

nyl guit

mellow guit

syn voice

synth strings1

synth brass1

53

nyl guit

mellow guit

syn voice

synth strings1

synth brass1

55

nyl guit

mellow guit

syn voice

synth strings1

synth brass1

60

syn voice

synth strings1

synth brass1

65

french horn

ac_bass

syn voice

synth strings1

synth brass1

70

french horn

tymp

ac_bass

syn voice

synth strings1

synth brass1

75

ac_bass

syn voice

synth brass1

80

ac_bass

syn voice

synth brass1

85

syn voice

synth brass1

90

nyl guit

ac_bass

mellow guit

syn voice

synth strings1

synth brass1

92

nyl guit

ac_bass

mellow guit

syn voice

synth strings1

synth brass1

95

nyl guit

ac_bass

mellow guit

syn voice

synth strings1

synth brass1

97

nyl guit

ac_bass

mellow guit

syn voice

synth strings1

synth brass1

100

nyl guit

mellow guit

syn voice

synth strings1

synth brass1

103

nyl guit

mellow guit

syn voice

synth strings1

synth brass1

104

nyl guit

mellow guit

syn voice

synth strings1

synth brass1

french horn

Ho - Heigh

♩ = 170,000092

17

23

44

71

32

t ymp

Ho - Heigh

♩ = 170,000092

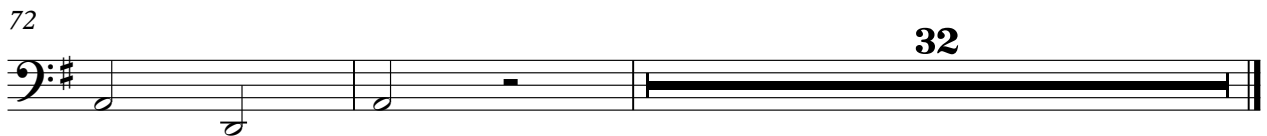
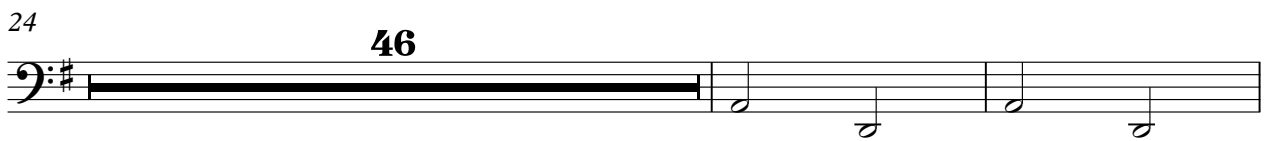

nyl guit

Ho - Heigh

♩ = 170,000092

39

42

45

47

50

53

55

34

2

nyl guit

90

93

96

99

103

♩ = 170,000092

4

12

21

28

8

41

47

20

72

79

8

92

96

8

Ho - Heigh

mellow guit

♩ = 170,000092

6 **34**

42

45

47

51

V.S.

2

mellow guit

54

34

34

90

93

96

99

103

Ho - Heigh

syn voice

♩ = 170,000092

4

10

16

22

29

36

42

48

54

60

V.S.

66

72

79

86

92

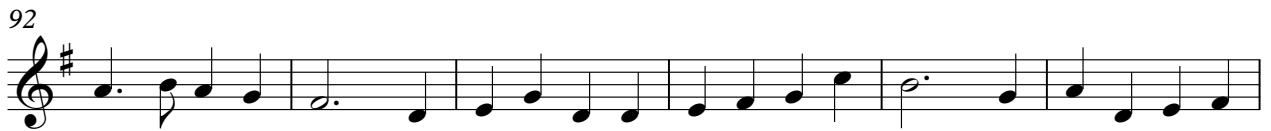

98

102

synth strings1

Ho - Heigh

♩ = 170,000092

7

13

19 18

41

44

47

50

53

57

V.S.

63

69

18

91

94

97

100

103

synth brass 1

loud glock

Ho - Heigh

♩ = 170,000092

101
