

Hoffmann & Hoffmann - Rose Of Cimarron

♩ = 164,001633

MELODY

OVERDRIVE

CLEAN GTR

A.GUITAR

♩ = 164,001633

STRINGS

A.PIANO

CLEAN GTR

A.GUITAR

CLEAN GTR

A.GUITAR

9

DRUMS

OVERDRIVE

CLEAN GTR

A.GUITAR

FINGERDBAS

12

DRUMS

OVERDRIVE

CLEAN GTR

FINGERDBAS

14

DRUMS

OVERDRIVE

CLEAN GTR

FINGERDBAS

16

DRUMS

OVERDRIVE

CLEAN GTR

FINGERDBAS

18

MELODY

DRUMS

CLEAN GTR

A.GUITAR

FINGERDBAS

20

MELODY

DRUMS

CLEAN GTR

A.GUITAR

FINGERDBAS

22

MELODY

DRUMS

CLEAN GTR

A.GUITAR

FINGERDBAS

24

MELODY

DRUMS

CLEAN GTR

A.GUITAR

FINGERDBAS

26

MELODY

DRUMS

CLEAN GTR

A.GUITAR

FINGERDBAS

28

MELODY

DRUMS

CLEAN GTR

A.GUITAR

FINGERDBAS

30

MELODY

DRUMS

CLEAN GTR

A.GUITAR

FINGERDBAS

32

MELODY

DRUMS

CLEAN GTR

A.GUITAR

FINGERDBAS

34

MELODY

DRUMS

CLEAN GTR

FINGERDBAS

37

MELODY

DRUMS

OVERDRIVE

CLEAN GTR

FINGERDBAS

39

MELODY

DRUMS

OVERDRIVE

CLEAN GTR

FINGERDBAS

42

MELODY

DRUMS

CLEAN GTR

FINGERDBAS

44

MELODY

DRUMS

OVERDRIVE

CLEAN GTR

FINGERDBAS

46

MELODY

DRUMS

CLEAN GTR

FINGERDBAS

48

MELODY

DRUMS

CLEAN GTR

FINGERDBAS

50

MELODY

DRUMS

OVERDRIVE

CLEAN GTR

FINGERDBAS

52

MELODY

DRUMS

CLEAN GTR

FINGERDBAS

54

MELODY

DRUMS

CLEAN GTR

FINGERDBAS

57

MELODY

DRUMS

CLEAN GTR

FINGERDBAS

59

MELODY

DRUMS

OVERDRIVE

CLEAN GTR

FINGERDBAS

A.PIANO

61

MELODY
DRUMS
CLEAN GTR
A.GUITAR
FINGERDBAS
A.PIANO

63

MELODY
DRUMS
CLEAN GTR
A.GUITAR
FINGERDBAS
A.PIANO

65

MELODY

DRUMS

OVERDRIVE

CLEAN GTR

A.GUITAR

FINGERDBAS

A.PIANO

67

MELODY

DRUMS

OVERDRIVE

CLEAN GTR

A.GUITAR

FINGERDBAS

A.PIANO

69

MELODY

DRUMS

CLEAN GTR

A.GUITAR

FINGERDBAS

A.PIANO

71

MELODY

DRUMS

CLEAN GTR

A.GUITAR

FINGERDBAS

A.PIANO

73

MELODY

DRUMS

CLEAN GTR

A.GUITAR

FINGERDBAS

A.PIANO

75

MELODY

DRUMS

CLEAN GTR

A.GUITAR

FINGERDBAS

STRINGS

A.PIANO

77

MELODY

DRUMS

CLEAN GTR

FINGERDBAS

STRINGS

79

MELODY

DRUMS

OVERDRIVE

CLEAN GTR

FINGERDBAS

STRINGS

81

MELODY

DRUMS

OVERDRIVE

CLEAN GTR

FINGERDBAS

STRINGS

Detailed description of the musical score for measures 81-82: The score is written for six parts: MELODY, DRUMS, OVERDRIVE, CLEAN GTR, FINGERDBAS, and STRINGS. Measure 81 (labeled '81') features a melodic line in MELODY starting with a quarter rest followed by a quarter note G4, then a quarter rest, and a quarter note F4. The DRUMS part has a consistent pattern of eighth notes. The OVERDRIVE part has a complex rhythmic pattern with many beamed notes. The CLEAN GTR part has a similar complex pattern. The FINGERDBAS part has a simple line of quarter notes: G2, F2, E2, D2. The STRINGS part has a long note starting in measure 82, with a stem and a flat sign.

83

MELODY

DRUMS

CLEAN GTR

FINGERDBAS

STRINGS

Detailed description of the musical score for measures 83-84: The score is written for five parts: MELODY, DRUMS, CLEAN GTR, FINGERDBAS, and STRINGS. Measure 83 (labeled '83') features a melodic line in MELODY starting with a quarter rest followed by a quarter note G4, then a quarter rest, and a quarter note F4. The DRUMS part has a consistent pattern of eighth notes. The CLEAN GTR part has a complex rhythmic pattern with many beamed notes. The FINGERDBAS part has a simple line of quarter notes: G2, F2, E2, D2. The STRINGS part has a long note starting in measure 84, with a stem and a flat sign.

85

MELODY

DRUMS

CLEAN GTR

FINGERDBAS

STRINGS

88

MELODY

DRUMS

OVERDRIVE

CLEAN GTR

FINGERDBAS

STRINGS

90

MELODY
DRUMS
CLEAN GTR
A.GUITAR
FINGERDBAS
A.PIANO

92

MELODY
DRUMS
CLEAN GTR
A.GUITAR
FINGERDBAS
A.PIANO

94

MELODY

DRUMS

CLEAN GTR

A.GUITAR

FINGERDBAS

A.PIANO

96

MELODY

DRUMS

OVERDRIVE

CLEAN GTR

A.GUITAR

FINGERDBAS

A.PIANO

98

MELODY

DRUMS

CLEAN GTR

A.GUITAR

FINGERDBAS

A.PIANO

100

MELODY

DRUMS

CLEAN GTR

A.GUITAR

FINGERDBAS

A.PIANO

102

MELODY
DRUMS
CLEAN GTR
A.GUITAR
FINGERDBAS
A.PIANO

104

MELODY
DRUMS
CLEAN GTR
A.GUITAR
FINGERDBAS
STRINGS
A.PIANO

107

MELODY

DRUMS

CLEAN GTR

FINGERDBAS

STRINGS

A.PIANO

110

MELODY

DRUMS

CLEAN GTR

FINGERDBAS

STRINGS

A.PIANO

113

MELODY

DRUMS

CLEAN GTR

FINGERDBAS

STRINGS

A.PIANO

116

MELODY

DRUMS

CLEAN GTR

A.GUITAR

FINGERDBAS

STRINGS

A.PIANO

118

MELODY

DRUMS

CLEAN GTR

A.GUITAR

FINGERDBAS

STRINGS

A.PIANO

120

MELODY

DRUMS

CLEAN GTR

A.GUITAR

FINGERDBAS

A.PIANO

122

MELODY
DRUMS
CLEAN GTR
A.GUITAR
FINGERDBAS
A.PIANO

124

MELODY
DRUMS
CLEAN GTR
A.GUITAR
FINGERDBAS
A.PIANO

126

MELODY

DRUMS

OVERDRIVE

CLEAN GTR

A.GUITAR

FINGERDBAS

A.PIANO

128

MELODY

DRUMS

CLEAN GTR

A.GUITAR

FINGERDBAS

A.PIANO

130

MELODY
DRUMS
CLEAN GTR
A.GUITAR
FINGERDBAS
A.PIANO

132

MELODY
DRUMS
CLEAN GTR
A.GUITAR
FINGERDBAS
A.PIANO

134

MELODY

DRUMS

OVERDRIVE

CLEAN GTR

A.GUITAR

FINGERDBAS

A.PIANO

136

MELODY

DRUMS

OVERDRIVE

CLEAN GTR

A.GUITAR

FINGERDBAS

STRINGS

A.PIANO

138

MELODY

DRUMS

CLEAN GTR

A.GUITAR

FINGERDBAS

STRINGS

A.PIANO

140

MELODY

DRUMS

CLEAN GTR

A.GUITAR

FINGERDBAS

STRINGS

A.PIANO

142

MELODY

DRUMS

CLEAN GTR

A.GUITAR

FINGERDBAS

STRINGS

A.PIANO

144

MELODY

DRUMS

CLEAN GTR

A.GUITAR

FINGERDBAS

STRINGS

A.PIANO

146

MELODY

DRUMS

CLEAN GTR

A.GUITAR

FINGERDBAS

STRINGS

A.PIANO

148

MELODY

DRUMS

CLEAN GTR

A.GUITAR

FINGERDBAS

STRINGS

A.PIANO

150

MELODY

DRUMS

OVERDRIVE

CLEAN GTR

A.GUITAR

FINGERDBAS

STRINGS

A.PIANO

152

DRUMS

OVERDRIVE

CLEAN GTR

FINGERDBAS

STRINGS

A.PIANO

154

DRUMS

OVERDRIVE

CLEAN GTR

FINGERDBAS

STRINGS

A.PIANO

156

DRUMS

OVERDRIVE

CLEAN GTR

FINGERDBAS

STRINGS

A.PIANO

158

MELODY

DRUMS

OVERDRIVE

CLEAN GTR

A.GUITAR

FINGERDBAS

STRINGS

A.PIANO

161

MELODY

DRUMS

CLEAN GTR

A.GUITAR

FINGERDBAS

STRINGS

A.PIANO

Detailed description of the musical score: The score is arranged in two systems. The first system covers measures 158-160, and the second system covers measures 161-163. Each system contains seven staves: MELODY (treble clef), DRUMS (drum clef), OVERDRIVE (treble clef), CLEAN GTR (treble clef), A.GUITAR (treble clef), FINGERDBAS (bass clef), and STRINGS (bass clef). The MELODY staff shows a melodic line with some rests and a long note in measure 160. The DRUMS staff features a consistent rhythmic pattern of eighth notes. The OVERDRIVE staff contains a complex, fast-moving melodic line. The CLEAN GTR staff shows a series of chords and single notes. The A.GUITAR staff has a few notes and rests. The FINGERDBAS staff provides a steady bass line. The STRINGS staff has a few notes and rests. The A.PIANO staff features a melodic line with some rests. A double bar line is present between the two systems.

163

MELODY

DRUMS

CLEAN GTR

A.GUITAR

FINGERDBAS

STRINGS

A.PIANO

35

165

MELODY

DRUMS

OVERDRIVE

CLEAN GTR

A.GUITAR

FINGERDBAS

STRINGS

A.PIANO

==

167

MELODY

DRUMS

OVERDRIVE

CLEAN GTR

A.GUITAR

FINGERDBAS

STRINGS

A.PIANO

169

MELODY

DRUMS

CLEAN GTR

A.GUITAR

FINGERDBAS

STRINGS

A.PIANO

171 37

MELODY

DRUMS

CLEAN GTR

A.GUITAR

FINGERDBAS

STRINGS

A.PIANO

173

MELODY

DRUMS

CLEAN GTR

A.GUITAR

FINGERDBAS

STRINGS

A.PIANO

175

MELODY

DRUMS

OVERDRIVE

CLEAN GTR

A.GUITAR

FINGERDBAS

STRINGS

A.PIANO

Hoffmann & Hoffmann - Rose Of Cimarron

MELODY

♩ = 164,001633

17

23

30

36

42

48

54

61

68

76

V.S.

82

88

96

103

109

116

123

130

137

144

151

MELODY

8

163

170

174

2

Hoffmann & Hoffmann - Rose Of Cimarron

DRUMS

♩ = 164,001633
8

12

16

20

24

28

32

36

40

44

V.S.

DRUMS

48

52

56

60

64

68

72

76

80

84

DRUMS

88

88

92

92

96

96

100

100

104

104

108

108

112

112

116

116

120

120

124

124

V.S.

128

132

136

140

144

148

152

156

160

164

DRUMS

168

172

175

OVERDRIVE

Hoffmann & Hoffmann - Rose Of Cimarron

♩ = 164,001633

8

12

17 21 4

44 4

52 7 6

68 12 6

88 6

98 28 6

134 14

2

OVERDRIVE

151

156

166

175

♩ = 164,001633

CLEAN GTR

CLEAN GTR

62

65

68

71

74

77

80

83

86

89

V.S.

CLEAN GTR

129

132

135

138

141

144

147

150

153

156

6

CLEAN GTR

159

162

165

168

171

174

176

A.GUITAR

Hoffmann & Hoffmann - Rose Of Cimarron

♩ = 164,001633

8

7

21

28

34

27

66

73

15

93

99

103

11

117

122

129

136

142

149

162

169

174

♩ = 164,001633
8

13

19

25

31

37

43

49

55

60

V.S.

66

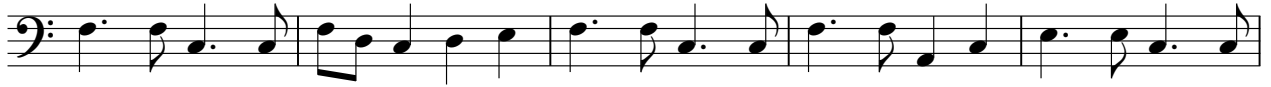

71

76

81

86

91

97

102

109

117

123

128

133

138

143

148

153

158

163

168

V.S.

173

Hoffmann & Hoffmann - Rose Of Cimarron

STRINGS

♩ = 164,001633

75

81

89

16

111

120

16

141

148

156

164

170

V.S.

2

STRINGS

175

A.PIANO

Hoffmann & Hoffmann - Rose Of Cimarron

♩ = 164,001633

59

62

66

69

72

75

14

91

94

97

100

V.S.

103

107

115

119

123

126

129

132

135

138

141

144

147

150

154

158

163

167

171

174
