

# Cheers - Cheers

♩ = 92,000130

4

Melody

Drums

Bass #1

Melody

Harmony

Harmony

7

Melody

Drums

Bass #1

Melody

Harmony

Harmony

10

Melody

Drums

Bass #1

Melody

Harmony

Harmony

13

Melody

Drums

Bass #1

Melody

Harmony

Harmony

16

Melody

Drums

Bass #1

Melody

Harmony

Harmony

19

Melody

Drums

Bass #1

Melody

Harmony

Harmony

21

Melody

Drums

Bass #1

Melody

Harmony

Harmony

23

Melody

Drums

Bass #1

Melody

Harmony

Harmony

26

Melody

Drums

Bass #1

Melody

Harmony

Harmony

29

Melody

Drums

Bass #1

Melody

Harmony

Harmony

32

Melody

Drums

Bass #1

Melody

Harmony

Harmony

34

Melody

Drums

Bass #1

Melody

Harmony

Harmony

37

Melody

Drums

Bass #1

Melody

Harmony

Harmony

39

Melody

Drums

Bass #1

Melody

Harmony

Harmony

42

Drums

Bass #1

Harmony

Harmony

45

Melody

Drums

Bass #1

Melody

Harmony

Harmony

47

Melody

Drums

Bass #1

Melody

Harmony

Harmony

49

Melody

Drums

Bass #1

Melody

Harmony

Harmony

51

53

55

Melody

Drums

Bass #1

Melody

Harmony

Harmony

# Cheers - Cheers

Melody

♩ = 92,00 Cheers - Cheers

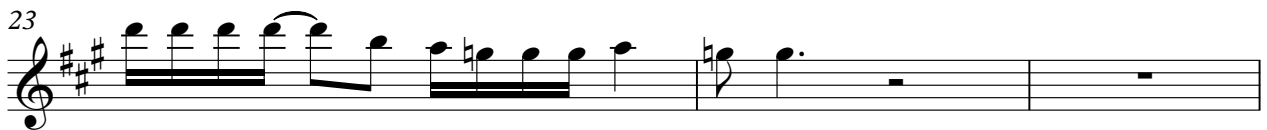
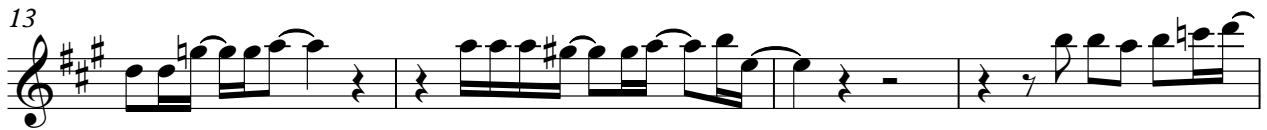

Drums

Cheers - Cheers

♩ = 92,000 Cheers - Cheers

II  $\frac{4}{4}$    $\frac{2}{4}$

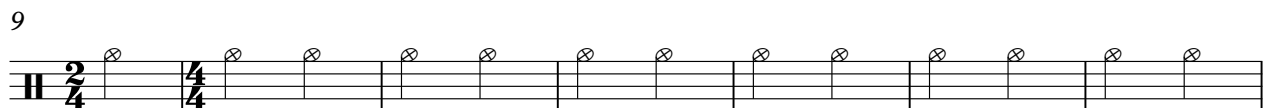
9 

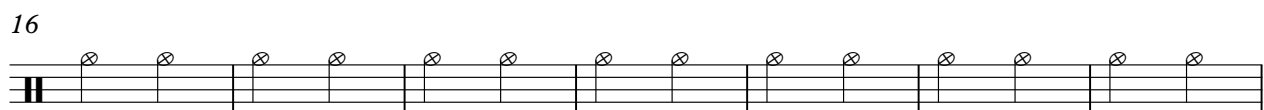
16 

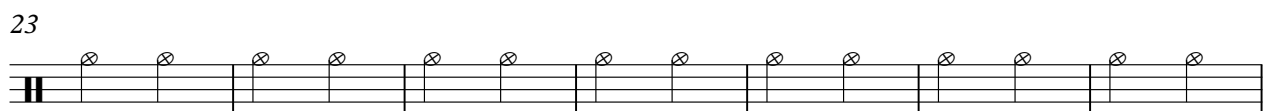
23 

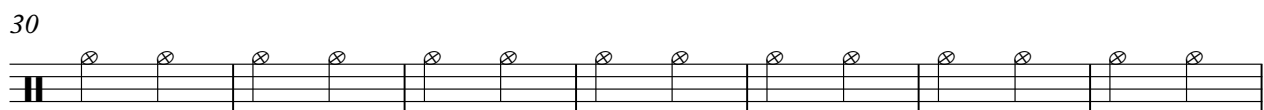
30 

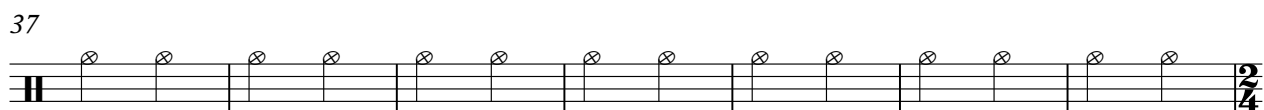
37   $\frac{2}{4}$

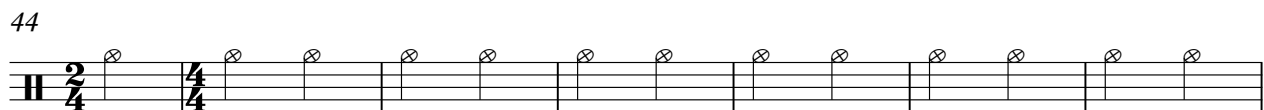
44 

51 

Bass #1

Cheers - Cheers

♩ = 92,00 Cheers - Cheers

9

16

21

27

34

39

44

49

53

# Cheers - Cheers

Melody

♩ = 92,000 Cheers - Cheers

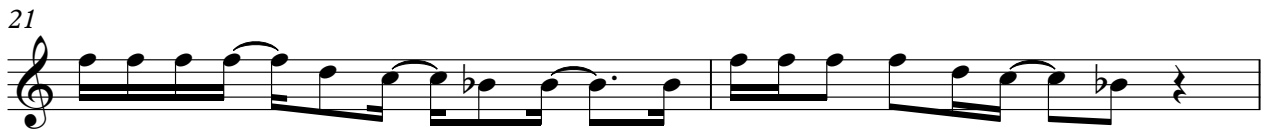
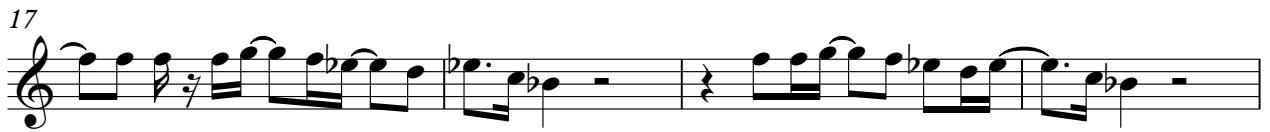

Melody

26

29

33

37

Cheers - Cheers

41

48

52

55

# Cheers - Cheers

## Harmony

♩ = 92,000 Cheers - Cheers

7

12

16

19

23

28

32

35

39

V.S.

44

47

50

53

55

# Cheers - Cheers

## Harmony

♩ = 92,000 Cheers - Cheers

7

12

16

19

23

28

32

35

39

V.S.

44

47

50

53

55

Melody Intro

Cheers - Cheers

♩ = 92,000130 Cheers - Cheers

10

Cheers - Cheers

Cheers - Cheers

Bass Intro

Cheers - Cheers

♩ = 92,000130 Cheers - Cheers

10

Cheers - Cheers

Cheers - Cheers

