

Holiday - Mad House (Ly) (Mar)

♩ = 128,000000

♩ = 128,000000

AllRightReserved

Ho li day:

Ce le brate:

Edited with midiart-music (c)1
Edited with midiart-music (c)1

Ho li day:

Ce le brate:

10 3

J. Gtr.

E. Bass

E. Piano

Vla.

Solo

Solo

Ho li day:

12

Perc.

J. Gtr.

E. Bass

E. Piano

Perc. Organ

Lead 6

Solo

Ce le brate:

21

24

27

Perc.

J. Gtr.

E. Bass

E. Piano

Organ

Lead 6

Solo

be so nice. Eve ry bo dy spread the word we're

30

Perc.

J. Gtr.

E. Bass

E. Piano

Lead 6

Solo

gon na have a ce le bra tion all a cross the world

33

Perc.

J. Gtr.

E. Bass

E. Piano

Lead 6

Solo

in e ve ry na tion.

36

Perc.

J. Gtr.

E. Bass

E. Piano

Perc. Organ

Lead 6

Solo

Solo

It's time for the good times

38

Perc. J. Gtr. E. Bass E. Piano Perc. Organ Lead 6 Solo

for get a bout the bad times oh yeah. One

40

Perc. J. Gtr. E. Bass E. Piano Perc. Organ Lead 6 Solo

day to come to geth er to re lease from the pres sure

42

Perc.

J. Gtr.

E. Bass

E. Piano

Perc. Organ

Lead 6

Solo

Solo

we need a ho li day. If we

44

Perc.

J. Gtr.

E. Bass

E. Piano

Organ

Lead 6

Vla.

Solo

Solo

took a ho li day ooh ooh ooh took some time to ce le brate

47

Perc. J. Gtr. E. Bass E. Piano Organ Lead 6 Vla. Solo

just one day out of life

it would

50

be it would be so nice. Ho li day:

53

Perc.

J. Gtr.

E. Bass

E. Piano

Perc. Organ

Vla.

Solo

Solo

Ce le brate:

55

Perc.

J. Gtr.

E. Bass

E. Piano

Perc. Organ

Vla.

Solo

Solo

Ho li day:

57

Perc.

J. Gtr.

E. Bass

E. Piano

Perc. Organ

Vla.

Solo

Solo

Ce le brate:

59

Perc.

J. Gtr.

E. Bass

E. Piano

Perc. Organ

Lead 6

Vla.

Solo

Solo

You can turn this world a round

61

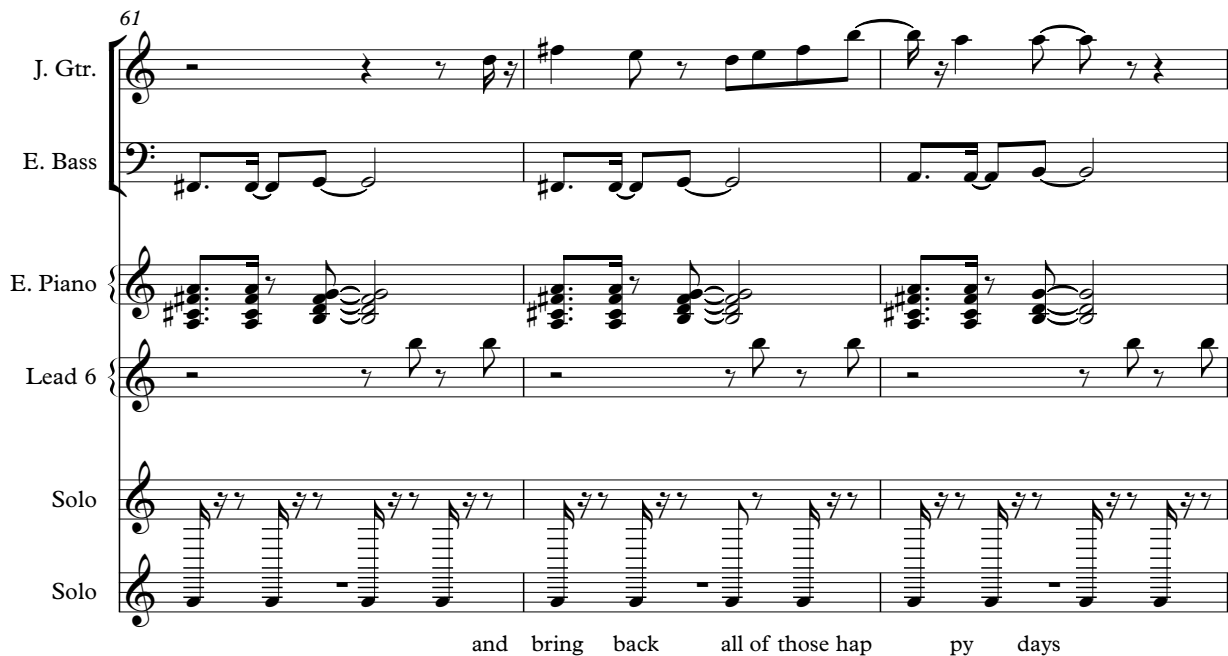

J. Gtr.

E. Bass

E. Piano

Lead 6

Solo

Solo

and bring back all of those happy days

64

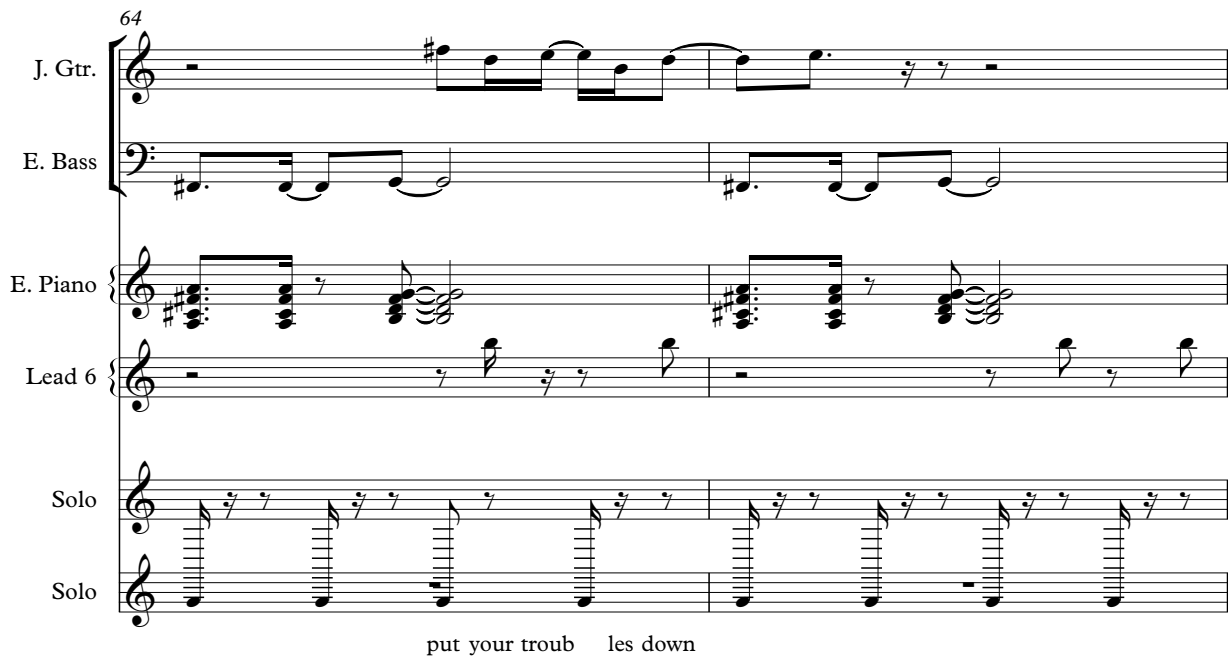

J. Gtr.

E. Bass

E. Piano

Lead 6

Solo

Solo

put your troubles down

66

Perc.

J. Gtr.

E. Bass

E. Piano

Lead 6

Solo

Solo

it's time to ce le brate. Let love

69

Perc.

J. Gtr.

E. Piano

Lead 6

Solo

shine and we will find a

72

75

77

took some time to ce le brate

79

Perc. J. Gtr. E. Bass E. Piano Perc. Organ Organ Lead 6 Vla. Solo Solo

just one day out of life

81

Musical score for Perc., J. Gtr., E. Bass, E. Piano, Perc. Organ, Organ, Lead 6, Vla., Solo, and Solo. The score is written for multiple instruments and includes a vocal line at the bottom.

The instruments and their parts are:

- Perc.**: Percussion part with a drum set notation.
- J. Gtr.**: Jazz Guitar part.
- E. Bass**: Electric Bass part.
- E. Piano**: Electric Piano part.
- Perc. Organ**: Percussion Organ part.
- Organ**: Organ part.
- Lead 6**: Lead 6 part.
- Vla.**: Viola part.
- Solo**: Solo part (first instance).
- Solo**: Solo part (second instance).

The vocal line at the bottom includes the lyrics: "it would be it would".

it would be

it would

83

Perc. J. Gtr. E. Bass E. Piano Perc. Organ Organ Lead 6 Vla. Solo Solo

be so nice. Ho li day:

85

Perc.

J. Gtr.

E. Bass

E. Piano

Perc. Organ

Vla.

Solo

Solo

Ce le brate:

87

Perc.

J. Gtr.

E. Bass

E. Piano

Perc. Organ

Vla.

Solo

Solo

Ho li day:

89

Perc.

J. Gtr.

E. Bass

E. Piano

Perc. Organ

Vla.

Solo

Solo

Ce le brate:

91

Perc.

J. Gtr.

E. Bass

E. Piano

Perc. Organ

Organ

Lead 6

Vla.

Solo

Solo

Ho li day:

Ce le brate:

94

Perc.

J. Gtr.

E. Piano

Organ

Lead 6

Solo

Ho li day:

97

Perc.

J. Gtr.

E. Piano

Organ

Tape Smp. Brs

Lead 6

Solo

Solo

Ce le brate: Ho li day:

100

Perc.

J. Gtr.

E. Bass

E. Piano

Perc. Organ

Tape Smp. Brs

Vla.

Solo

Solo

Ce le brate:

102

Ho li day:

104

Ce le brate:

106

Perc. J. Gtr. E. Bass E. Piano Perc. Organ Tape Smp. Brs Vla. Solo Solo

Ho li day:

108

Ce le brate:

110

Perc. J. Gtr. E. Bass E. Piano Perc. Organ Organ Tape Smp. Brs Vla. Solo Solo

Ho li day:

112

Perc.

J. Gtr.

E. Bass

E. Piano

Perc. Organ

Organ

Tape Smp. Brs

Vla.

Solo

114

Perc.

J. Gtr.

E. Bass

E. Piano

Perc. Organ

Tape Smp. Brs

Vla.

Solo

Solo

We have got to get

115

Perc. J. Gtr. E. Bass E. Piano Perc. Organ Tape Smp. Brs Solo Solo

to geth er...

Holiday - Mad House (Ly) (Mar)

Percussion

♩ = 128,000000

9

14

18

23

28

32

36

38

40

42

Edited with midiart-music (c)1
Edited with midiart-music (c)1

V.S.

45

49

53

55

57

59

69

73

76

78

80

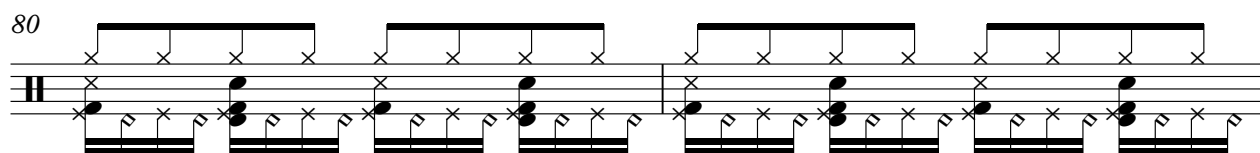

82

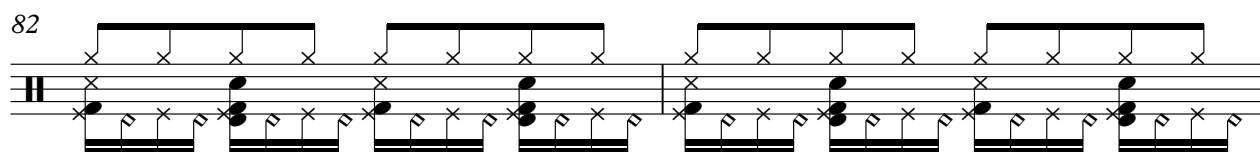

84

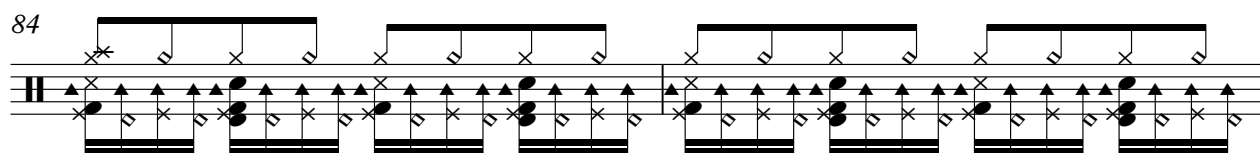

86

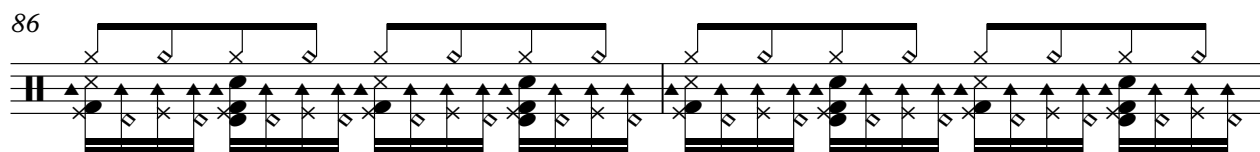

88

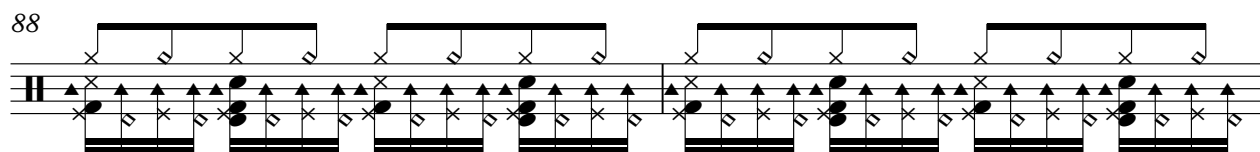

90

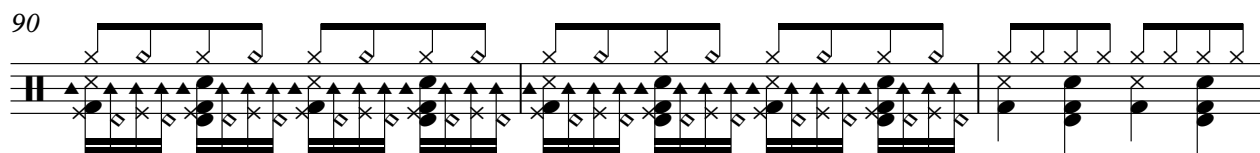

93

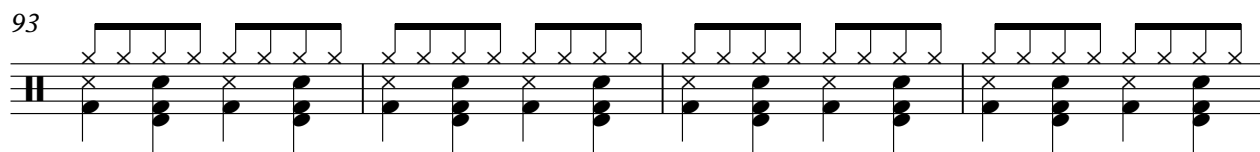

97

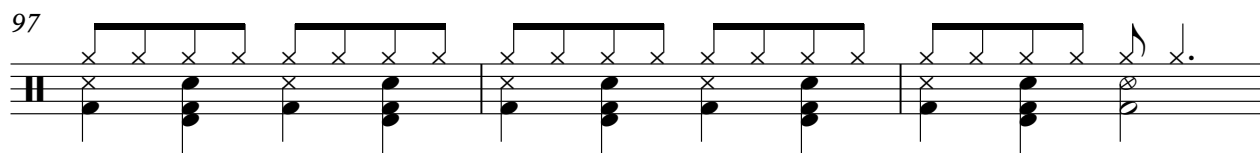

100

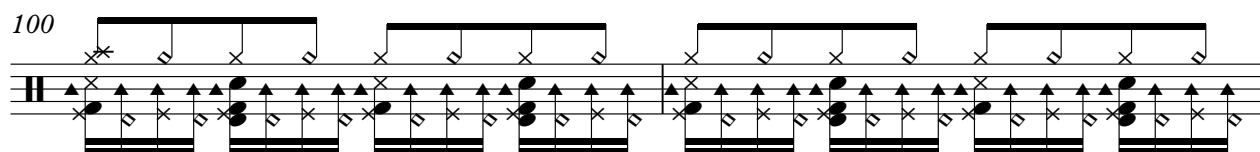

102

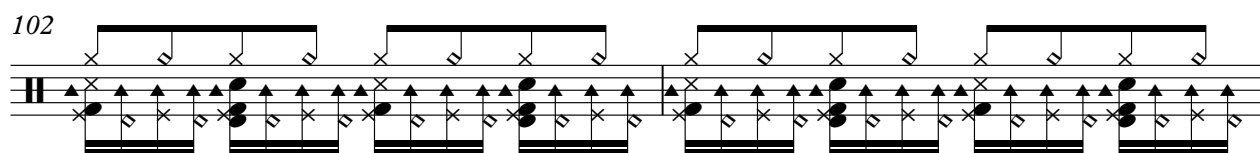

V.S.

Percussion

104

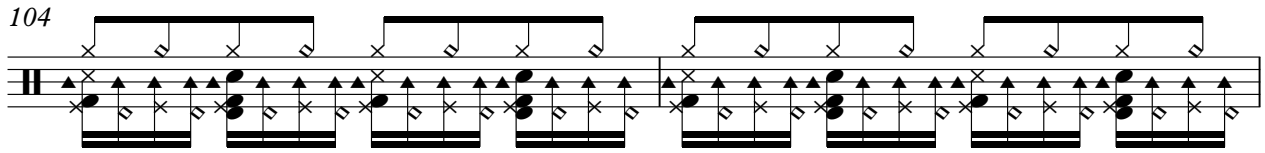

106

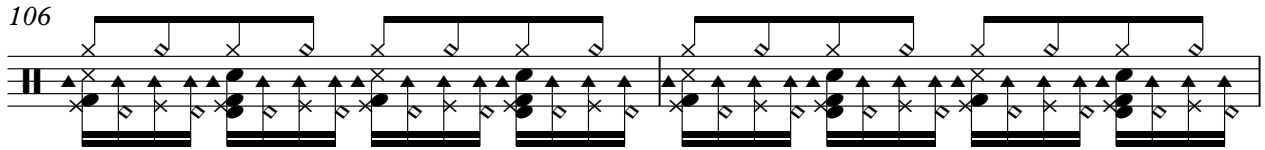

108

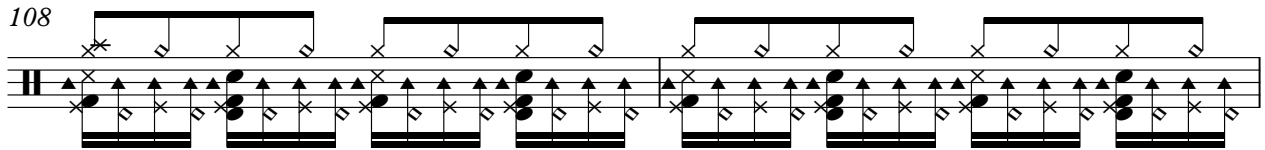

110

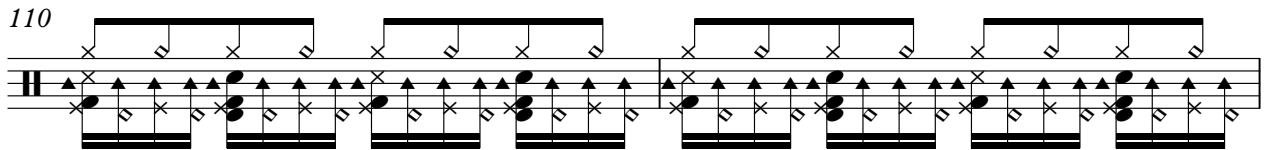

112

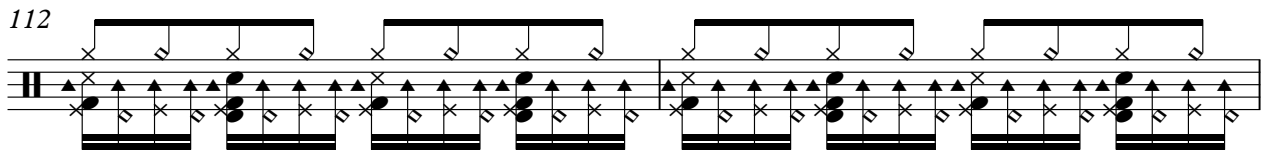

114

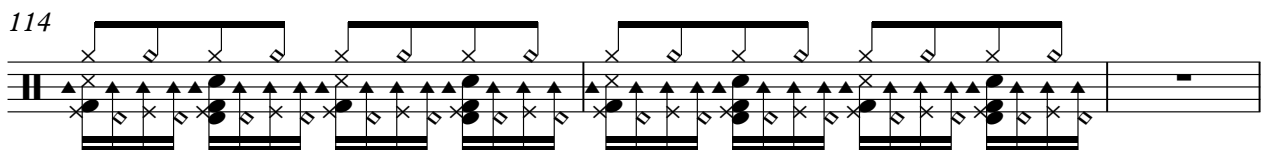

117

♩ = 128,000000
2

7

12

17

22

26

30

34

38

41

Edited with midiart-music (c)1
Edited with midiart-music (c)1

V.S.

88

93

98

103

108

112

117

Holiday - Mad House (Ly) (Mar)

Electric Bass

♩ = 128,000000

Edited with midiart-music (c)1
Edited with midiart-music (c)1

V.S.

53

58

63

68

76

81

86

91

103

108

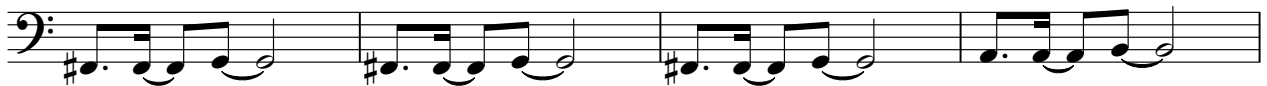

112

117

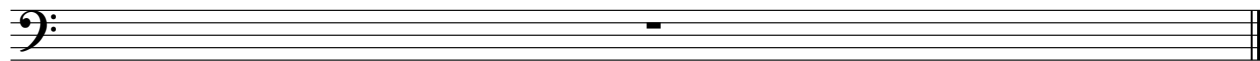

80

84

88

92

96

100

104

108

112

117

Percussive Organ

Holiday - Mad House (Ly) (Mar)

♩ = 128,000000

11

14

17

20

16

38

41

43

8

Edited with midiart-music (c)1
Edited with midiart-music (c)1

52

55

58

76

79

82

85

88

91

101

104

107

110

113

117

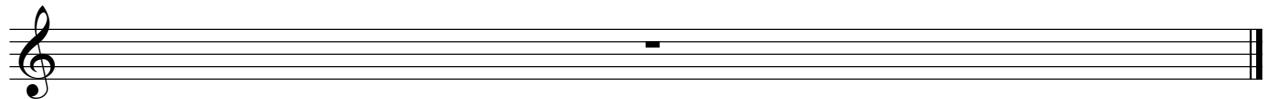

Rock Organ

Holiday - Mad House (Ly) (Mar)

♩ = 128,000000

25 18

46 2

52 25

81 8

93

98 8

110 3

117

Edited with midiart-music (c)1
Edited with midiart-music (c)1

2

Tape Sampler Keyboard [Brass]

114

117

Lead 6 (Voice)

Holiday - Mad House (Ly) (Mar)

♩ = 128,000000

11

15

20

25

30

35

40

45

49

8

Edited with midiart-music (c)1
Edited with midiart-music (c)1

Lead 6 (Voice)

60

65

70

75

80

92

97

117

Viola

Holiday - Mad House (Ly) (Mar)

♩ = 128,000000

6

10

32

45

50

55

60

16

79

84

89

8

Edited with midiart-music (c)1
Edited with midiart-music (c)1

2

100

Viola

105

110

113

2

117

Holiday - Mad House (Ly) (Mar)

Solo

♩ = 128,000000

2

5

6

7

8

9

10

11

24

Edited with midiart-music (c)1
Edited with midiart-music (c)1

V.S.

92 **7**

101

103

105

107

109

111

113

115

2

Solo

81

would be would be so nice. Holly:

Clara: Holly:

89

Clara: Holly: Clara: Holly: Clara: Holly: Clara:

103

Holly: Clara: Holly: Clara: Holly: We get together together...

117