

Hollenboer - Het Busje Komt Zo 2

♩ = 123,001228

DRUMS

STEEL GTR

NYLON GTR

FINGERDBAS

ORGAN 3

REED ORGAN

♩ = 123,001228

DRUMS

STEEL GTR

FINGERDBAS

ORGAN 3

5

DRUMS

STEEL GTR

FINGERDBAS

ORGAN 3

6

DRUMS

STEEL GTR

FINGERDBAS

ORGAN 3

7

DRUMS

STEEL GTR

FINGERDBAS

ORGAN 3

8

DRUMS

STEEL GTR

NYLON GTR

FINGERDBAS

ORGAN 3

REED ORGAN

9

DRUMS

STEEL GTR

NYLON GTR

FINGERDBAS

ORGAN 3

REED ORGAN

10

DRUMS

STEEL GTR

NYLON GTR

FINGERDBAS

ORGAN 3

REED ORGAN

11

DRUMS

STEEL GTR

NYLON GTR

FINGERDBAS

ORGAN 3

REED ORGAN

13

DRUMS

STEEL GTR

NYLON GTR

FINGERDBAS

ORGAN 3

REED ORGAN

14

DRUMS

STEEL GTR

NYLON GTR

FINGERDBAS

ORGAN 3

REED ORGAN

16

DRUMS

STEEL GTR

NYLON GTR

FINGERDBAS

ORGAN 3

REED ORGAN

18

DRUMS

STEEL GTR

NYLON GTR

FINGERDBAS

ORGAN 3

REED ORGAN

20

DRUMS

STEEL GTR

NYLON GTR

FINGERDBAS

ORGAN 3

REED ORGAN

22

DRUMS

STEEL GTR

NYLON GTR

FINGERDBAS

ORGAN 3

REED ORGAN

23

DRUMS

STEEL GTR

NYLON GTR

FINGERDBAS

ORGAN 3

REED ORGAN

25

DRUMS

STEEL GTR

NYLON GTR

FINGERDBAS

ORGAN 3

REED ORGAN

26

DRUMS

STEEL GTR

NYLON GTR

FINGERDBAS

ORGAN 3

REED ORGAN

28

DRUMS

STEEL GTR

NYLON GTR

FINGERDBAS

ORGAN 3

REED ORGAN

30

DRUMS

STEEL GTR

NYLON GTR

FINGERDBAS

ORGAN 3

REED ORGAN

32

DRUMS

STEEL GTR

NYLON GTR

FINGERDBAS

ORGAN 3

REED ORGAN

33

DRUMS

STEEL GTR

NYLON GTR

FINGERDBAS

ORGAN 3

REED ORGAN

35

DRUMS

STEEL GTR

NYLON GTR

FINGERDBAS

ORGAN 3

REED ORGAN

36

DRUMS

STEEL GTR

NYLON GTR

FINGERDBAS

ORGAN 3

REED ORGAN

38

DRUMS

STEEL GTR

NYLON GTR

FINGERDBAS

ORGAN 3

REED ORGAN

39 13

DRUMS

STEEL GTR

NYLON GTR

FINGERDBAS

ORGAN 3

REED ORGAN

41

DRUMS

STEEL GTR

NYLON GTR

FINGERDBAS

ORGAN 3

REED ORGAN

42

DRUMS

STEEL GTR

NYLON GTR

FINGERDBAS

ORGAN 3

REED ORGAN

43

DRUMS

STEEL GTR

NYLON GTR

FINGERDBAS

ORGAN 3

REED ORGAN

44

DRUMS

STEEL GTR

NYLON GTR

FINGERDBAS

ORGAN 3

REED ORGAN

45

DRUMS

STEEL GTR

NYLON GTR

FINGERDBAS

ORGAN 3

REED ORGAN

46

DRUMS

STEEL GTR

NYLON GTR

FINGERDBAS

ORGAN 3

REED ORGAN

48

DRUMS

STEEL GTR

NYLON GTR

FINGERDBAS

ORGAN 3

REED ORGAN

50 17

DRUMS

STEEL GTR

NYLON GTR

FINGERDBAS

ORGAN 3

REED ORGAN

52

DRUMS

STEEL GTR

NYLON GTR

FINGERDBAS

ORGAN 3

REED ORGAN

53

DRUMS

STEEL GTR

NYLON GTR

FINGERDBAS

ORGAN 3

REED ORGAN

54

DRUMS

STEEL GTR

NYLON GTR

FINGERDBAS

ORGAN 3

REED ORGAN

56

DRUMS

STEEL GTR

NYLON GTR

FINGERDBAS

ORGAN 3

REED ORGAN

58

DRUMS

STEEL GTR

NYLON GTR

FINGERDBAS

ORGAN 3

REED ORGAN

60

DRUMS

STEEL GTR

NYLON GTR

FINGERDBAS

ORGAN 3

REED ORGAN

62

DRUMS

STEEL GTR

NYLON GTR

FINGERDBAS

ORGAN 3

REED ORGAN

64

DRUMS

STEEL GTR

NYLON GTR

FINGERDBAS

ORGAN 3

REED ORGAN

65

DRUMS

STEEL GTR

NYLON GTR

FINGERDBAS

ORGAN 3

REED ORGAN

66

DRUMS

STEEL GTR

NYLON GTR

FINGERDBAS

ORGAN 3

REED ORGAN

67

DRUMS

STEEL GTR

NYLON GTR

FINGERDBAS

ORGAN 3

REED ORGAN

69

DRUMS

STEEL GTR

NYLON GTR

FINGERDBAS

ORGAN 3

REED ORGAN

70

DRUMS

STEEL GTR

NYLON GTR

FINGERDBAS

ORGAN 3

REED ORGAN

71

DRUMS

STEEL GTR

NYLON GTR

FINGERDBAS

ORGAN 3

REED ORGAN

Hollenboer - Het Busje Komt Zo 2

DRUMS

♩ = 123,001228

4

5

6

7

9

10

12

14

16

V.S.

DRUMS

19

22

24

26

29

32

34

36

38

41

DRUMS

43

45

48

51

53

55

58

61

63

65

V.S.

4

DRUMS

68

70

Hollenboer - Het Busje Komt Zo 2

STEEL GTR

♩ = 123,001228

V.S.

26

28

31

34

36

38

41

44

46

48

51

54

56

58

61

64

66

68

70

♩ = 123,001228

6

10

13

16

20

23

26

30

33

36

♩ = 123,001228

6

10

14

18

21

24

27

31

35

V.S.

39

42

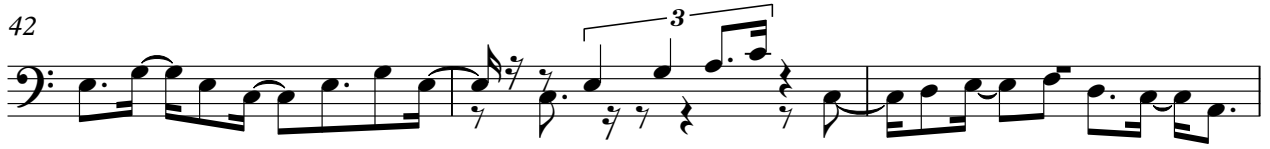

45

49

53

57

61

64

68

70

ORGAN 3

Hollenboer - Het Busje Komt Zo 2

♩ = 123,001228

V.S.

23

26

30

34

37

40

43

ORGAN 3

45

48

52

55

59

63

ORGAN 3

REED ORGAN

Hollenboer - Het Busje Komt Zo 2

♩ = 123,001228

6

10

13

16

19

22

25

28

32

35

V.S.

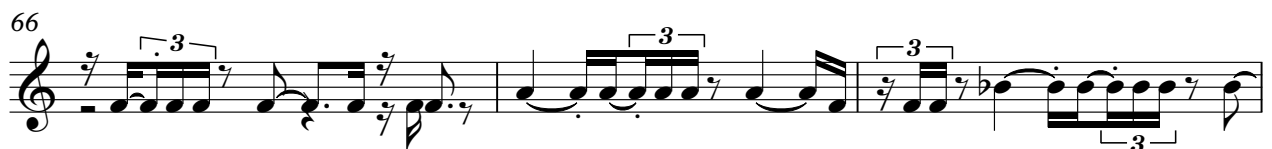

69
