

♩ = 107,000130

Ocarina

Percussion

Jazz Guitar

Jazz Guitar

Electric Guitar

5-string Electric Bass

Electric Piano

Reverse Cymbals

Synth Strings

Viola

Viola

Solo

Solo

Telephone

*D*  
*T A G*  
*A B A*  
*D*

AllRightReserved

Edited with midiart-music (c)1  
Edited with midiart-music (c)1

4

Solo

6

Oc.

Perc.

J. Gtr.

J. Gtr.

Solo

T 0 3 2 3

A 0 0 3 0

B 3 3 3 3 0

8

Perc.

J. Gtr.

J. Gtr.

Solo

T 3 0 3 2

A 2 5 8 0

B 0 0 12 0 5

14 ?

13

Oc.

Perc.

J. Gtr.

T	0	0	0	3	3
A	3	3	0	0	0
B	5	5	8	2	2
	0	0	14		
			?		

E. Piano

Vla.

Solo

Solo

Hь te tief im Ge sicht

15

Oc.

Perc.

J. Gtr.

J. Gtr.

E. Piano

Vla.

Solo

Solo

Al le Stra Yen end los Barri kaden

17

Perc.

J. Gtr.

T	0	0	0	3	3
A	3	3	0	0	0
B	5	5	8	2	2
	0	0	14		
			?		

E. Bass

E. Piano

Vla.

Solo

Solo

Tel.

gabs für uns doch nicht

19

Perc.

J. Gtr.

J. Gtr.

E. Bass

E. Piano

Syn. Str.

Vla.

Solo

Solo

Tel.

Du und ich das war

6

6

6

6

20

Perc.

J. Gtr.

T	2	2	2	2	2	2	2	4	4	4	4	4	4	4
A	3	3	3	3	3	3	3	5	5	5	5	5	5	5
B	0	0	0	0	0	0	0	2	2	2	2	2	2	2

E. Bass

E. Piano

Syn. Str.

Vla.

Solo

Solo

ein fach un schlag bar ein Paar wie Blitz und Don

22

Oc.

Perc.

J. Gtr.

J. Gtr.

E. Bass

E. Piano

Syn. Str.

Vla.

Vla.

Solo

Solo

ner und im mer nur auf

3 3 3 3 3 0 0 2 2 2 2 2 2 2 2

3 3 6 6 3 2 2 3 3 3 3 3 3

2 2 0 0 2 2 2 2 2 2 2 2

T A B

24

Oc.

Perc.

J. Gtr.

J. Gtr.

E. Bass

E. Piano

Syn. Str.

Vla.

Vla.

Solo

Solo

bren nend hei Яер Spur

0 0 0 0 0 0 0 3 3 3 3 3 3  
2 2 2 2 2 2 2 3 3 3 3 3 3  
0 0 0 0 0 0 0 2 2 2 2 2 2 3

26

Oc.

Perc.

J. Gtr.

J. Gtr.

E. Bass

E. Piano

Rev. Cym.

Syn. Str.

Vla.

Solo

Solo

Hin term Ho ri zont gehts wei

28

Perc.

J. Gtr.

J. Gtr.

T	3	3	3	3	3	3	3	3	3	3	3	3
A	3	3	3	3	3	3	3	3	3	3	3	3
B	2	2	2	2	2	2	2	2	2	2	2	2

E. Bass

E. Piano

Syn. Str.

Vla.

Solo

Solo

ter ein neu er Tag

30

Perc.

J. Gtr.

J. Gtr.

E. Bass

E. Piano

Syn. Str.

Vla.

Vla.

Solo

Solo

Hin term Ho ri zont im mer wei

32

Perc.

J. Gtr.

J. Gtr.

E. Bass

E. Piano

Syn. Str.

Vla.

Vla.

Solo

Solo

ter zu sam men sind wir stark

34

Perc.

J. Gtr.

J. Gtr.

E. Bass

E. Piano

Syn. Str.

Vla.

Vla.

Solo

Solo

Das mit uns ging so tief rein

36

Perc.

J. Gtr.

J. Gtr.

T	2	2	2	2	2	2	2	3	3	3	3	3	3	3
A	3	3	3	3	3	3	3	5	5	5	5	5	5	5
B	2	2	2	2	2	2	2	2	2	2	2	2	2	2

E. Bass

E. Piano

Syn. Str.

Vla.

Vla.

Solo

Solo

dass kann nie zu Ende sein

38

Perc.

J. Gtr.

J. Gtr.  
TAB  
5 5 5 5 5 5 5  
4 4 4 4 4 4 4

E. Bass

E. Piano

Syn. Str.

Vla.

Vla.

Solo

Solo

Tel.

so was gro

6 6 6

39

Perc.

J. Gtr.

J. Gtr.

E. Bass

E. Piano

Syn. Str.

Vla.

Vla.

Solo

Solo

Tel.

Yes geht nicht ein

6

6

6

40

Perc.

J. Gtr.

J. Gtr.

E. Bass

E. Piano

Syn. Str.

Vla.

Vla.

Solo

Solo

fach so vor bei.

- Perc.**: Features a complex rhythmic pattern with various note values and rests, including accents and slurs.
- J. Gtr.**: Contains a melodic line with slurs and accents, and a guitar tab below it. The tab shows fret numbers for strings T, A, and B.
- J. Gtr. Tab**:
 

2	2	2	2	2	2	2	3	3	3	3	3	3
3	3	3	3	3	3	3	5	5	5	5	5	0
2	2	2	2	2	2	2	2	2	2	2	2	0
- E. Bass**: Features a steady bass line with eighth notes.
- E. Piano**: Features a simple melodic line with quarter notes.
- Syn. Str.**: Features a series of chords in the first measure, followed by a rest in the second measure.
- Vla.**: Features a melodic line with slurs and accents, and a sustained note in the second measure.
- Solo**: Features a melodic line with slurs and accents.
- Solo**: Features a melodic line with slurs and accents.

42

Perc.

J. Gtr.

J. Gtr.

E. Bass

Syn. Str.

Vla.

Solo

Tel.

43 Perc. 

J. Gtr. 

J. Gtr. 

E. Bass 

E. Piano 

Vla. 

Solo 

Solo 

Tel. 

45

Oc.

Perc.

J. Gtr.

T	0	0	0	3	3
A	3	3	0	0	0
B	5	5	8	2	2
	0	0	14		
			?		

E. Bass

E. Piano

Vla.

Vla.

Solo

Solo

da da da da da.

47

Perc.

J. Gtr.

J. Gtr.

E. Bass

E. Piano

Vla.

Solo

Solo

Tel.

Wir waren so richtig Freunde für die

49

Oc.

Perc.

J. Gtr.

T	0	0	0	3	3
A	3	3	0	0	0
B	5	5	8	2	2
	0	0	14		
			?		

E. Bass

E. Piano

Vla.

Solo

Solo

E wig keit genau das war doch klar

51

Oc.

Perc.

J. Gtr.

J. Gtr.

E. Gtr.

E. Bass

E. Piano

Vla.

Solo

Solo

Haben die Wol ken nicht ge sehn am Ho ri zont

TAB

	2			
0	0	0	0	0
5	5	5	5	5

53

Perc.

J. Gtr.

T	0	0	0	3	3
A	3	3	0	0	0
B	5	5	8	2	2
	0	0	14		
			?		

E. Bass

E. Piano

Vla.

Solo

Solo

Tel.

bis es dun kel war

55

Perc.

J. Gtr.

J. Gtr.  
T 2/3 2/3 2/3 2/3 2/3 2/3 2/3  
A 2 2 2 2 2 2 2  
B

E. Gtr.

E. Bass

E. Piano

Syn. Str.

Vla.

Solo

Solo

Tel.

und dann wars pas siert

6 6 6 6

56

Perc.

J. Gtr.

T	2	2	2	2	2	2	2	4	4	4	4	4	4	4
A	3	3	3	3	3	3	3	5	5	5	5	5	5	5
B	0	0	0	0	0	0	0	2	2	2	2	2	2	2

E. Gtr.

E. Bass

E. Piano

Syn. Str.

Vla.

Solo

Solo

hab es nicht ka piert      ging al les wie      zu schnell

58 29

Oc.

Perc.

J. Gtr.

J. Gtr.

E. Gtr.

E. Bass

E. Piano

Syn. Str.

Vla.

Vla.

Solo

Solo

59

Oc.

Perc.

J. Gtr.

J. Gtr.

E. Gtr.

E. Bass

E. Piano

Syn. Str.

Vla.

Vla.

Solo

Solo

So drei wie wir die dör fen sich nie ver liern.

62

Oc.

Perc.

J. Gtr.

J. Gtr.

E. Gtr.

E. Bass

E. Piano

Rev. Cym.

Syn. Str.

Vla.

Solo

Solo

Hin term Ho ri zont gehts wei

3 2 3 3 2 3 0 2 2 2 2 2 2

3 3 3 3 3 3

0 0 0 0 0 0

64

Perc.

J. Gtr.

T	3	3	3	3	3	3	3	3	3	3	3
A	2	2	2	2	2	2	2	2	2	2	2
B											

E. Bass

E. Piano

Syn. Str.

Vla.

Solo

Solo

ter ein neu er Tag.

66

Perc.

J. Gtr.

J. Gtr.

E. Bass

E. Piano

Syn. Str.

Vla.

Vla.

Solo

Solo

Hin term Ho ri zont im mer wei

- Perc.**: Features a complex rhythmic pattern with various note values and rests.
- J. Gtr.**: Contains a melodic line with slurs and a corresponding fretboard diagram below it. The fretboard diagram shows fingerings for strings T, A, and B.
- E. Bass**: Provides a steady bass line with quarter notes.
- E. Piano**: Accompanies the bass line with a similar rhythmic pattern.
- Syn. Str.**: Shows chordal structures for the string ensemble.
- Vla.**: Includes parts for Violins I and II, with the first violin part featuring a melodic line and the second violin part providing harmonic support.
- Solo**: Two vocal lines with lyrics: "Hin term Ho ri zont im mer wei".

68

Perc.

J. Gtr.

J. Gtr.

E. Bass

E. Piano

Syn. Str.

Vla.

Vla.

Solo

Solo

ter zu sam mensind wir stark

70

Perc.

J. Gtr.

J. Gtr.

E. Bass

E. Piano

Syn. Str.

Vla.

Vla.

Solo

Solo

Das mit uns ging so tief rein

72

Perc.

J. Gtr.

J. Gtr.

E. Bass

E. Piano

Syn. Str.

Vla.

Vla.

Solo

Solo

T	2	2	2	2	2	2	2	3	3	3	3	3	3	3
A	3	3	3	3	3	3	3	5	5	5	5	5	5	5
B	2	2	2	2	2	2	2	2	2	2	2	2	2	2

dass kann nie zu ende sein

74

Perc. J. Gtr. J. Gtr. E. Bass E. Piano Syn. Str. Vla. Vla. Solo Solo Tel.

5 5 5 5 5 5 5  
4 4 4 4 4 4 4

T  
A  
B

denn drei wie

6 6 6

75

Perc.

J. Gtr.

J. Gtr.

E. Bass

E. Piano

Syn. Str.

Vla.

Vla.

Solo

Solo

Tel.

wir die kin nen

6 6 6

76

Perc.

J. Gtr.

J. Gtr.

E. Bass

E. Piano

Syn. Str.

Vla.

Vla.

Solo

Solo

sich nie ver lieren

- Perc.**: Percussion part with rhythmic notation and accents.
- J. Gtr.**: Melody and guitar tabs for the J. Gtr. The tabs are:
 

T	2	2	2	2	2	2	2	3	3	3	3	3	3	0
A	3	3	3	3	3	3	3	5	5	5	5	5	5	0
B	2	2	2	2	2	2	2	2	2	2	2	2	2	0
- E. Bass**: Electric Bass part.
- E. Piano**: Electric Piano part.
- Syn. Str.**: Synthesizer Strings part.
- Vla.**: Violins part.
- Solo**: Solo part.
- Solo**: Solo part.

The lyrics "sich nie ver lieren" are written below the bottom staff.

78

Perc.

J. Gtr.

J. Gtr.

E. Bass

E. Piano

Syn. Str.

Vla.

Vla.

Solo

Solo

Tel.

Hin term Ho ri zont gehts wei

80

Perc.

J. Gtr.

J. Gtr.

E. Bass

E. Piano

Syn. Str.

Vla.

Solo

Solo

ter

String	Measure 80	Measure 81	Measure 82	Measure 83	Measure 84	Measure 85
T	3	3	3	3	3	3
A	2	2	2	2	2	2
B						

81

Perc.

J. Gtr.

J. Gtr.

T	3	3	3	3	3	3
A	5	5	5	5	5	5
B	2	2	2	2	2	2

E. Bass

E. Piano

Syn. Str.

Vla.

Solo

Solo

ein neu er Tag.

82

Perc.

J. Gtr.

J. Gtr.

E. Bass

E. Piano

Syn. Str.

Vln.

Vln.

Solo

Solo

Hin term Ho ri zont im mer wei

84

Perc.

J. Gtr.

J. Gtr.

E. Bass

E. Piano

Syn. Str.

Vla.

Vla.

Solo

Solo

ter zu sam mensind wir stark

86

Perc.

J. Gtr.

J. Gtr.

E. Bass

E. Piano

Syn. Str.

Vla.

Vla.

Solo

Solo

Das mit uns ging so tief rein

- Perc.**: Percussion part with various rhythmic patterns and accents.
- J. Gtr.**: J. Gtr. part with a melodic line and a fretboard diagram below it.
- E. Bass**: Electric Bass part with a steady eighth-note rhythm.
- E. Piano**: Electric Piano part with a melodic line.
- Syn. Str.**: Synthesizer part with sustained chords.
- Vla.**: Violin parts with melodic lines.
- Solo**: Solo vocal parts with lyrics: "Das mit uns ging so tief rein".

88

Perc.

J. Gtr.

J. Gtr.

E. Bass

E. Piano

Syn. Str.

Vla.

Vla.

Solo

Solo

T	2	2	2	2	2	2	2	3	3	3	3	3	3	3
A	3	3	3	3	3	3	3	5	5	5	5	5	5	5
B	2	2	2	2	2	2	2	2	2	2	2	2	2	2

dass kann nie zu en de sein

90

Perc.

J. Gtr.

J. Gtr.  
T 5 5 5 5 5 5 5  
A 5 5 5 5 5 5 5  
B 4 4 4 4 4 4 4

E. Bass

E. Piano

Syn. Str.

Vla.

Vla.

Solo

Solo

Tel.  
6 6 6

denn drei wie

6

91

Perc.

J. Gtr.

J. Gtr.

E. Bass

E. Piano

Syn. Str.

Vla.

Vla.

Solo

Solo

Tel.

wir die kün nen

6

6

6

6

92

Perc.

J. Gtr.

J. Gtr.

E. Bass

E. Piano

Syn. Str.

Vla.

Vla.

Solo

Solo

sich nie verlieren...

94

Perc.

J. Gtr.

J. Gtr.

E. Bass

Syn. Str.

Vla.

Solo

Tel.

T 3 3 3 5 5 5 . 3 3

A 3 3 3 5 5 5 4 3 3

B 2 2 2 4 4 4 3 3 3

# Ocarina

♩ = 107,000130

Edited with midiart-music (c)1  
Edited with midiart-music (c)1

# Percussion

♩ = 107,000130

4

9

13

16

19

22

25

28

31

34

Edited with midiart-music (c)1  
Edited with midiart-music (c)1

V.S.

66

68

70

72

74

76

78

80

82

84

Percussion

86

88

90

92

94

97

# Jazz Guitar

♩ = 107,000130

**6**

10

14

17

20

23

26

29

32

36

Edited with midiart-music (c)1  
Edited with midiart-music (c)1

V.S.

39

42

46

49

52

55

57

60

63

66

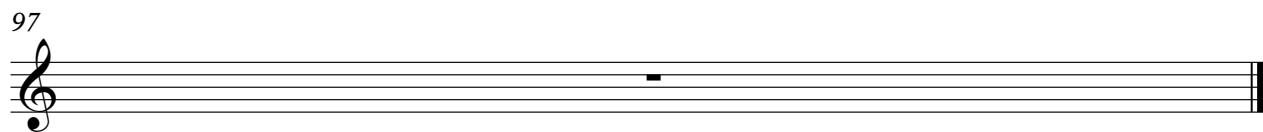
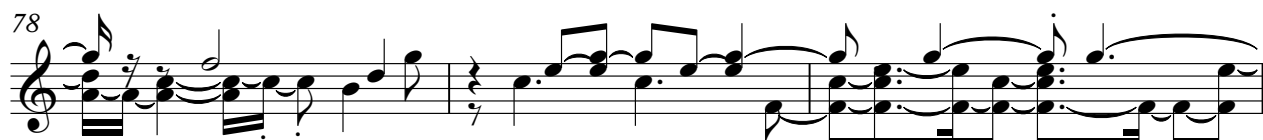
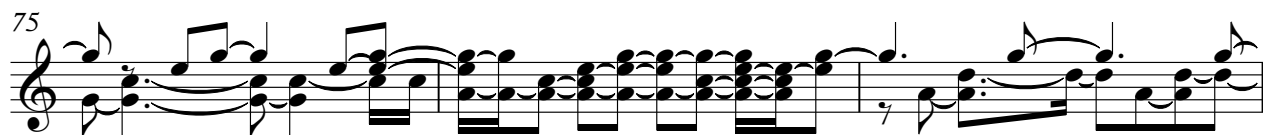

T	3	3			2			0	0	0		3	3
A	0	0			0			3	3	0		0	0
B	2	2			0	0	0	3	3	0		2	2
					5	5	5	5	5	8			
							?			?			

55

T	2	2	2	2	2	2	2	2	2	2	2	2	2	4	4	4	4	4	4	4	3	3	3	3	3	0	0
A	3	3	3	3	3	3	3	3	3	3	3	3	3	5	5	5	5	5	5	5	3	3	0	0	3	2	2
B	2	2	2	2	2	2	2	2	2	2	2	2	2	2	2	2	2	2	2	2	2	2			2	0	0

59

T	2	2	2	2	2	2	2	0	0	0	0	0	0	0	0	0	3	3	3	3	3	3	3	3	2	3	2	0	2
A	3	3	3	3	3	3	3	2	2	2	2	2	2	2	2	2	3	3	3	3	3	3	3	3	3	3	3	3	3
B	2	2	2	2	2	2	2	0	0	0	0	0	0	0	0	0	2	2	2	2	2	2	2	2				0	0

63

T	2	2	2	2	2	2	3	3	3	3	3	3	3	3	3	3	0	0	0	0	0	0	2
A	3	3	3	3	3	3	2	2	2	2	2	2	2	2	2	2	2	2	2	2	2	2	3
B	0	0	0	0	0	0	2	2	2	2	2	2	2	2	2	2	0	0	0	0	0	0	0

67

T	2	2	2	2	2	2	3	3	3	3	3	3	3	3	3	3	0	0	0	0	0	0	0
A	3	3	3	3	3	3	2	2	2	2	2	2	2	2	2	2	2	2	2	2	2	2	2
B	0	0	0	0	0	0	2	2	2	2	2	2	2	2	2	2	0	0	0	0	0	0	0
																							7

71

T	2	2	2	2	2	2	2	2	2	2	2	2	2	3	3	3	3	3	3	3	3	3	5	5	5	5	5	5	5
A	3	3	3	3	3	3	3	3	3	3	3	3	3	5	5	5	5	5	5	5	5	5	5	5	5	5	5	5	5
B	0	0	0	0	0	0	2	2	2	2	2	2	2	2	2	2	2	2	2	2	2	2	4	4	4	4	4	4	4

75

T	2	2	2	2	2	2	2	2	2	2	2	2	2	3	3	3	3	3	3	3	3	0	0	3	3	3	5	5	5
A	3	3	3	3	3	3	3	3	3	3	3	3	3	5	5	5	5	5	5	5	5	0	0	3	3	3	5	5	5
B	0	0	0	0	0	0	0	0	0	0	0	0	0	2	2	2	2	2	2	2	2			2	2	2	4	4	4

79

T	2	2	2	2	2	2	3	3	3	3	3	3	3	3	3	3	0	0	0	0	0	0	2
A	3	3	3	3	3	3	2	2	2	2	2	2	2	5	5	5	2	2	2	2	2	2	3
B	0	0	0	0	0	0	2	2	2	2	2	2	2	2	2	2	0	0	0	0	0	0	0

83

T	2	2	2	2	2	2	3	3	3	3	3	3	3	3	3	3	0	0	0	0	0	0	0
A	3	3	3	3	3	3	2	2	2	2	2	2	2	5	5	5	2	2	2	2	2	2	2
B	0	0	0	0	0	0	2	2	2	2	2	2	2	2	2	2	0	0	0	0	0	0	0
																							7

87

T	2	2	2	2	2	2	2	2	2	2	2	2	2	3	3	3	3	3	3	3	3	5	5	5	5	5	5	5
A	3	3	3	3	3	3	3	3	3	3	3	3	3	5	5	5	5	5	5	5	5	5	5	5	5	5	5	5
B	0	0	0	0	0	0	2	2	2	2	2	2	2	2	2	2	2	2	2	2	2	4	4	4	4	4	4	4

61

65

69

73

77

81

85

89

92

97

Electric Piano

♩ = 107,000130

10

10

14

18

23

28

32

36

V.S.

Edited with midiart-music (c)1  
Edited with midiart-music (c)1

# Reverse Cymbals

♩ = 107,000130

9 15

27

35 34

97

Edited with midiart-music (c)1  
Edited with midiart-music (c)1

# Synth Strings

♩ = 107,000130

18

25

33

42

12

60

68

77

86

92

97

Edited with midiart-music (c)1  
Edited with midiart-music (c)1

Viola

♩ = 107,000130

10

14

18

23

28

32

36

39

Edited with midiart-music (c)1  
Edited with midiart-music (c)1

43

48

52

56

61

66

70

74

79

83

Viola

♩ = 107,000130

21 4

30

36

42 2 11

59 4

69

75 3

83

89

93

Edited with midiart-music (c)1  
Edited with midiart-music (c)1

2

Viola

97

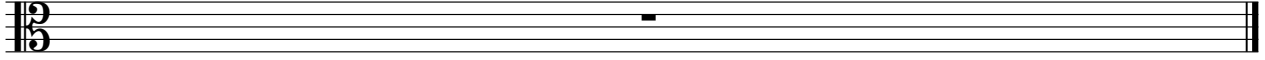

Solo

♩ = 107,000130

2  
6  
10  
13  
16  
19  
21  
24  
26  
29

Edited with midiart-music (c)1  
Edited with midiart-music (c)1

V.S.

64

68

72

76

80

84

88

92

97

Solo

♩ = 107,000130  
10

AllRightReserved Wird die tiefe im Gesicht

15 Abend los Barrikaden gab uns doch nicht Durch das war

20 einfach schlagbar erbeitz und Donner nicht nur auf branchei Jers

25 Spur Hin term Ho rizontgehei ter

29 ein neuer Tag Hin term Ho rizontwei ter

33 zusamm wir stark Das mit uns ging tief rein dass kann nie

37 zu Ende sein so was gro

39 Jes geht nicht ein fach vor bei.

2

Edited with midart-music (c)1  
Edited with midart-music (c)1

43  

 Da da da da di da da da da da da da. **Was** mich tig Freun

48  

 de für die **Wig** malas war doch klar **Halb** nicht gehn an **Ho** zont

53  

 bis dun kel war **und** was pas siert habenicht ka piert

57  

 ginge wie zu schnell **Schrei** wir die **drei** nie **ver**tern.

62  

 Hin term Ho rizon **ge**si ter ein neu er Tag.

66  

 Hin term Ho rizon **im**wei ter **zusam** sind wir stark

70  

 Das mit uns ginge tief rein dass kann nie zuen de sein

74  

 denn drei wie wir die kin nen sich nie ver lieren

78  

 Hin term Ho rizon **ge**si ter ein neu er Tag.

82  

 Hin term Ho rizon **im**wei ter **zusam** sind wir stark

86

Das mit uns gingo tief rein dass kann nie zuen de sein

90

denn drei wie wir die kin nen

92

sich nie ver lieren... **4**

97

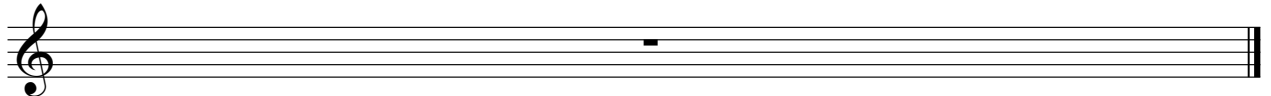

# Telephone

♩ = 107,000130

Edited with midiart-music (c)1  
Edited with midiart-music (c)1

2

# Telephone

78

90

92

97
