

Horner James Mann Barry Weil Cynthia - Somewhere Out There

♩ = 80,000000

Piano Bass

Bass

Piano Melody

Female

Melody

Acco. 1

♩ = 80,000000

Acco. 2

Support Melody

6

Piano Bass

Bass

Piano Melody

Female

Melody

Acco. 1

Support Melody

Alan Lok - (C)1994 Clubhouse Productions

10

Piano Bass

Bass

Female

Melody

Acco. 1

Support Melody

14

Piano Bass

Bass

Female

Melody

Acco. 1

Support Melody

17

20

24

Piano Bass

Bass

Female

Melody

Acco. 1

Acco. 2

Support Melody

Male

27

Piano Bass

Bass

Female

Melody

Acco. 1

Acco. 2

Support Melody

Male

30

♩ = 80,000000 = 80,000000

Piano Bass

Bass

Female

Melody

Acco. 1

Acco. 2

Support Melody

Male

34

Piano Bass

Bass

Female

Melody

Acco. 1

Male

37

Piano Bass

Bass

Female

Melody

Acco. 1

Support Melody

Male

41

Piano Bass

Bass

Piano Melody

Female

Melody

Acco. 1

Support Melody

Male

45

49

Piano Bass

Bass

Piano Melody

Female

Melody

Acco. 1

Acco. 2

Support Melody

Piano Bass

Bass

Female

Melody

Acco. 1

Acco. 2

Support Melody

Male

Piano Bass

Bass

Female

Melody

Acco. 1

Acco. 2

Support Melody

Male

♩ = 66,000069
♩ = 69,000015
♩ = 60,000069
♩ = 79,000079
♩ = 71,000038
♩ = 80,000000
♩ = 72,000068
♩ = 80,000076

Piano Bass

Bass

Female

Melody

Acco. 1

Support Melody

Male

♩ = 80,000000

67 ♩ = 80,000000 ♪ = 67,000031

Piano Bass

Bass

Female

Melody

Acco. 1

Support Melody

Male

71 ♩ = 71,000038 ♪ = 69,000069 ♪ = 68,000076 ♪ = 67,000031 ♪ = 80,000000

Piano Bass

Bass

Piano Melody

Female

Melody

Acco. 1

Support Melody

Male

Piano Bass

Bass

Piano Melody

Female

Melody

Acco. 1

Acco. 2

Support Melody

Male

Horner James Mann Barry Weil Cynthia - Somewhere Out There
Piano Bass

♩ = 80,000000

7

13

19

25

31

♩ = 80,000000

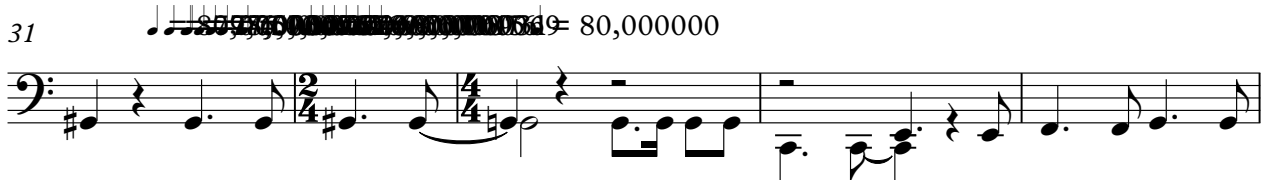

36

41

46

Alan Lok - (C)1994 Clubhouse Productions

V.S.

51

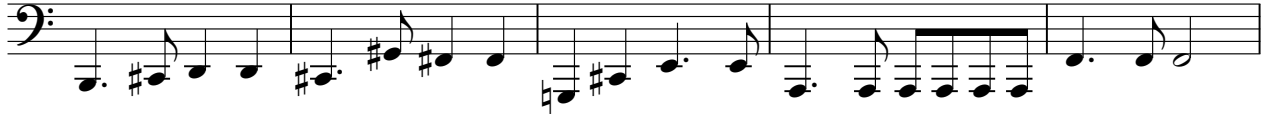

56

62

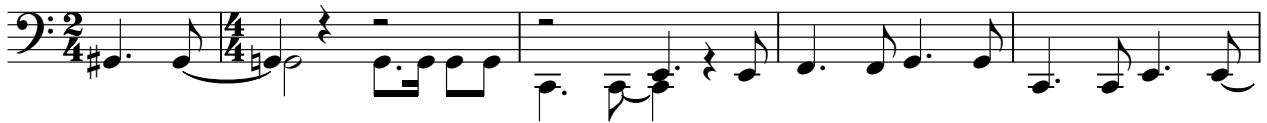

67

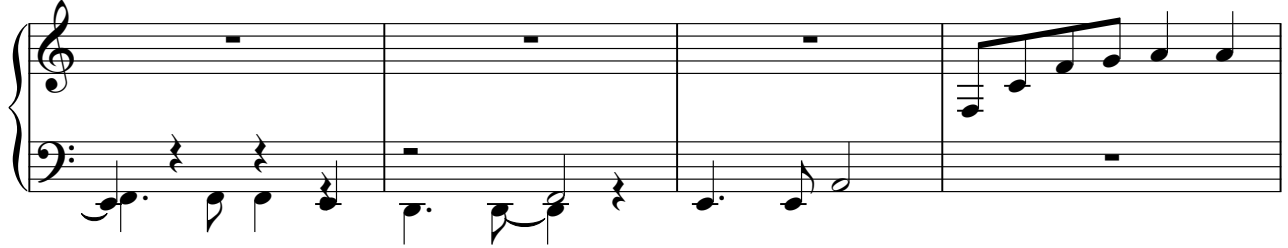

71

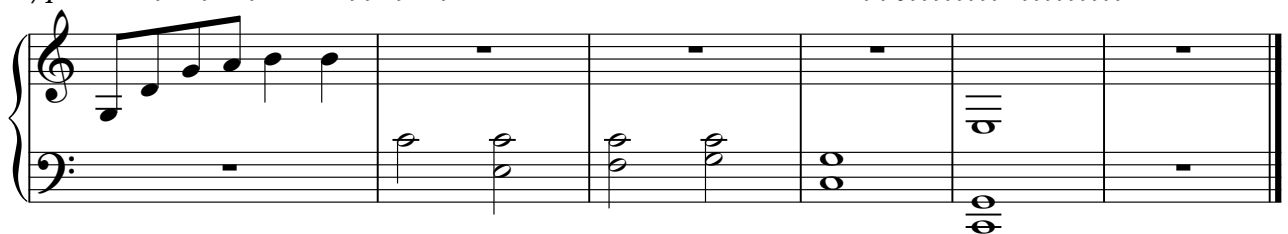

Bass Horner James Mann Barry Weil Cynthia - Somewhere Out There

♩ = 80,000000

8

13

18

23

27

31

♩ = 80,000000

36

41

46

51

56

60

♩ = 35,900

65

♩ = 80,90000000069

70 ♩ = 78,00000000069753700000031 = 70,000000000075 = 67,00000015 = 80,000000

73

♩ = 35,900

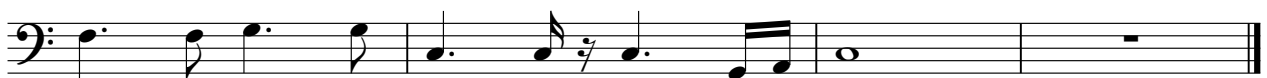

Horner James Mann Barry Weil Cynthia - Somewhere Out There
Piano Melody

♩ = 80,000000

7 22 7

40

46 3

51

55 6 6

71

Alan Lok - (C)1994 Clubhouse Productions

Horner James Mann Barry Weil Cynthia - Somewhere Out There
Female

♩ = 80,000000

8

14

8

26

30

2/4 4/4

36

3

42

♩ = 80,000000

2/4 4/4 8

55

58

2/4 4/4

64

♩ = 80,000000

3

70

2

Alan Lok - (C)1994 Clubhouse Productions

Horner James Mann Barry Weil Cynthia - Somewhere Out There
Melody

♩ = 80,000000

8

13

19

23

27

30

35

40

2

4

8

Alan Lok - (C)1994 Clubhouse Productions

Melody

54

57

60

65

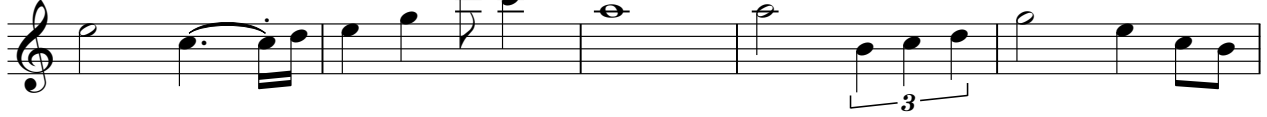

70

Horner James Mann Barry Weil Cynthia - Somewhere Out There
Acco. 1

♩ = 80,000000

8

11

15

17

20

24

29

34

37

41

Alan Lok - (C)1994 Clubhouse Productions

V.S.

45

50

54

60

65

69

73

Horner James Mann Barry Weil Cynthia - Somewhere Out There
Acco. 2

♩ = 80,000000
24

29

41

3

49

53

59

♩ = 71,0000000069
♩ = 80,000000007
♩ = 69,0000000069
♩ = 80,0000000031
♩ = 79,0000000069
♩ = 67,0000000031

6

69

2

Alan Lok - (C)1994 Clubhouse Productions

Horner James Mann Barry Weil Cynthia - Somewhere Out There
Support Melody

♩ = 80,000000

2

7

13

20

26

33

42

50

56

61

3

Alan Lok - (C)1994 Clubhouse Productions

2

Support Melody

67

80,70,69,68,67,66,65,64,63

71

71,70,69,68,67,66,65,64,63

80,70,69,68,67,66,65,64,63

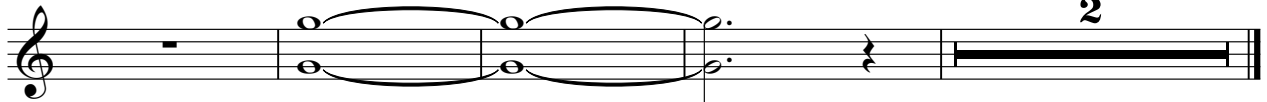

