

♩ = 111,000114

Percussion

Jazz Guitar

Jazz Guitar

Jazz Guitar HitBit

Electric Bass

Alto

Electric Piano

Synth Brass

Tape Sampler Keyboard [Strings]

Lead 8 (Bass + Lead)

FX 7 (Echoes)

♩ = 111,000114

5

A.

E. Piano

Tape Smp. Str

Lead 8

FX 7

9

Perc.

J. Gtr.

E. Bass

A.

E. Piano

Syn. Br.

Tape Smp. Str

Lead 8

FX 7

||

12

Perc.

J. Gtr.

J. Gtr.

E. Bass

A.

Syn. Br.

Tape Smp. Str.

Lead 8

15

Perc.

J. Gtr.

J. Gtr.

E. Bass

A.

Syn. Br.

Tape Smp. Str.

Lead 8

18

Perc.

J. Gtr.

J. Gtr.

E. Bass

Syn. Br.

Tape Smp. Str.

Lead 8

21

Perc.

J. Gtr.

E. Bass

Tape Smp. Str.

Lead 8

24

Perc.

J. Gtr.

E. Bass

A.

Tape Smp. Str.

Lead 8

27

Perc.

J. Gtr.

E. Bass

A.

Tape Smp. Str.

Lead 8

FX 7

30

Perc.

J. Gtr.

E. Bass

A.

Tape Smp. Str.

Lead 8

FX 7

32

Perc.

J. Gtr.

E. Bass

A.

Tape Smp. Str.

Lead 8

FX 7

35 ⁶ ⁶ ⁶ ⁶ ⁷

Perc.

J. Gtr.

E. Bass

A.

Syn. Br.

Tape Smp. Str.

Lead 8

FX 7

37 ⁶ ⁶ ⁶ ⁶

Perc.

J. Gtr.

E. Bass

A.

Syn. Br.

Tape Smp. Str.

Lead 8

FX 7

39

Perc.

J. Gtr.

E. Bass

A.

Syn. Br.

Tape Smp. Str.

Lead 8

FX 7

41

Perc.

J. Gtr.

E. Bass

A.

Syn. Br.

Tape Smp. Str.

Lead 8

FX 7

43

Perc.

J. Gtr.

E. Bass

A.

Syn. Br.

Tape Smp. Str.

Lead 8

FX 7

45

Perc.

J. Gtr.

E. Bass

A.

Syn. Br.

Tape Smp. Str.

Lead 8

FX 7

54

Perc.

J. Gtr.

J. Gtr.

E. Bass

A.

Syn. Br.

Tape Smp. Str.

Lead 8

57

Perc.

J. Gtr.

J. Gtr.

E. Bass

E. Piano

Syn. Br.

Tape Smp. Str.

Lead 8

60 13

Perc.

J. Gtr.

E. Bass

E. Piano

Tape Smp. Str.

Lead 8

63

Perc.

J. Gtr.

E. Bass

E. Piano

Tape Smp. Str.

Lead 8

66

68

70 15

Perc.

J. Gtr.

E. Bass

A.

Tape Smp. Str

Lead 8

FX 7

72

Perc.

J. Gtr.

E. Bass

A.

Tape Smp. Str

Lead 8

FX 7

75

77

79 6 6 6 6 17

Perc.

J. Gtr.

E. Bass

A.

Syn. Br.

Tape Smp. Str.

Lead 8

FX 7

81 6 6 6 6

Perc.

J. Gtr.

E. Bass

A.

Syn. Br.

Tape Smp. Str.

Lead 8

FX 7

83

Perc.

J. Gtr.

E. Bass

A.

Syn. Br.

Tape Smp. Str.

Lead 8

FX 7

85

Perc.

J. Gtr.

E. Bass

A.

Syn. Br.

Tape Smp. Str.

Lead 8

FX 7

87 19

Perc.

J. Gtr.

E. Bass

A.

Syn. Br.

Tape Smp. Str.

Lead 8

FX 7

89 6

Perc.

J. Gtr.

E. Bass

A.

Syn. Br.

Tape Smp. Str.

Lead 8

FX 7

91

Perc. J. Gtr. J. Gtr. E. Bass A. Syn. Br. Tape Smp. Str Lead 8 FX 7

94 21

Perc.

J. Gtr.

E. Bass

A.

Syn. Br.

Tape Smp. Str.

Lead 8

FX 7

96

Perc.

E. Bass

A.

Syn. Br.

Tape Smp. Str.

Lead 8

FX 7

Percussion

♩ = 111,000114

V.S.

Percussion

34

36

38

40

42

44

46

48

50

52

Percussion

54 6 6 6 6 6 6 6 3

56 6 6 6 6 6 6 6

58 6 6 6 6 6 6 6

60 6 6 6 6 6 6 6

63 6 6 6 6 6 6 6

66 6 6 6 6 6 6 6

69 6 6 6 6 6 6 6

72 6 6 6 6 6 6 6 3

75 6 6 6 6 6 6 6

77 6 6 6 6 6 6 6

V.S.

Percussion

Jazz Guitar

♩ = 111,000114

34

36

38

40

42

44

46

48

50

23

2

Jazz Guitar

75

77

79

81

83

85

87

89

91

7

Jazz Guitar

♩ = 111,000114

12 6 2 6

18

34 6 2

57

6 34 34 34

93

6 4 4 4

99

4

Jazz Guitar

♩ = 111,000114

HitBit

9

51

55

59

63

67

70

73

99

Electric Bass

♩ = 111,000114

8

12

17

22

27

32

37

42

47

52

V.S.

Alto

♩ = 111,000114

66

72

77

83

88

94

99

Electric Piano

♩ = 111,000114

2

6

10

47

60

64

67

30

99

Synth Brass

♩ = 111,000114

10

16

36

40

44

47

50

55

16

75

79

83

86

89

93

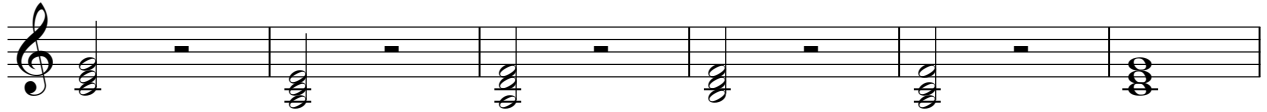

99

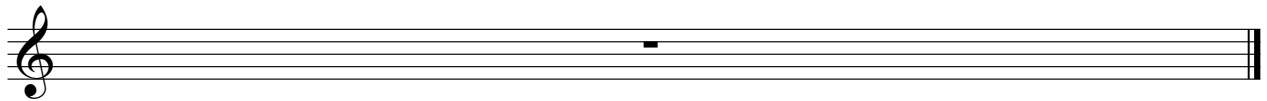

2

Tape Sampler Keyboard [Strings]

91

99

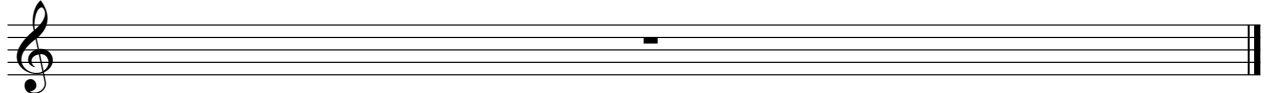

Lead 8 (Bass + Lead)

♩ = 111,000114

V.S.

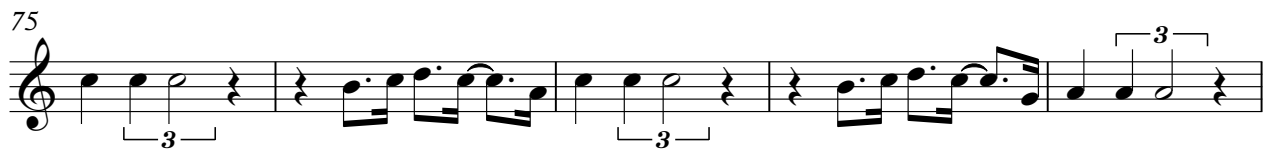
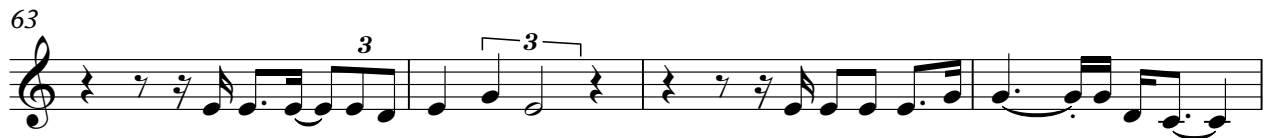

Lead 8 (Bass + Lead)

3

95

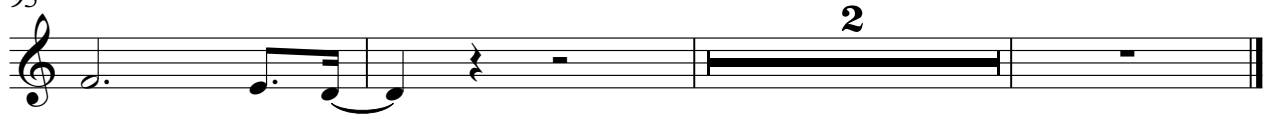

FX 7 (Echoes)

♩ = 111,000114

2

11

18

2

36

42

3

6

3

48

20

74

81

3

6

3

87

93

99