

Ghost Busters - Ghost Busters

♩ = 120,000000

Whistle

Trumpet

Std Drum Set 1

Slap Bass 2

Choir Aahs

♩ = 120,000000

Hammond Organ

Acoustic Grand Piano

SFX 2

SFX 1

5

Whistle

Choir Aahs

Hammond Organ

Acoustic Grand Piano

SFX 2

SFX 1

9

Whistle

Choir Aahs

Hammond Organ

Acoustic Grand Piano

SFX 2

SFX 1

12

Whistle

Std Drum Set 1

Slap Bass 2

Choir Aahs

Hammond Organ

Acoustic Grand Piano

SFX 2

14

Std Drum Set 1

Slap Bass 2

Hammond Organ

16

Std Drum Set 1

Slap Bass 2

Hammond Organ

18

Std Drum Set 1

Slap Bass 2

Hammond Organ

20

Trumpet

Std Drum Set 1

Slap Bass 2

Hammond Organ

SFX 2

SFX 1

22

Trumpet

Std Drum Set 1

Slap Bass 2

Hammond Organ

24

Trumpet

Std Drum Set 1

Slap Bass 2

Hammond Organ

26

Trumpet

Std Drum Set 1

Slap Bass 2

Hammond Organ

28

Trumpet

Std Drum Set 1

Slap Bass 2

Hammond Organ

30

Trumpet

Std Drum Set 1

Slap Bass 2

Hammond Organ

32

Trumpet

Std Drum Set 1

Slap Bass 2

Hammond Organ

34

Trumpet

Std Drum Set 1

Slap Bass 2

Hammond Organ

36

Trumpet

Std Drum Set 1

Slap Bass 2

Hammond Organ

38

Std Drum Set 1

Slap Bass 2

Hammond Organ

40

Trumpet

Std Drum Set 1

Slap Bass 2

Hammond Organ

42

Trumpet

Std Drum Set 1

Slap Bass 2

Hammond Organ

44

Trumpet

Std Drum Set 1

Slap Bass 2

Hammond Organ

46

Trumpet

Std Drum Set 1

Slap Bass 2

Hammond Organ

48

Trumpet

Std Drum Set 1

Slap Bass 2

Hammond Organ

50

Trumpet

Std Drum Set 1

Slap Bass 2

Hammond Organ

52

Trumpet

Std Drum Set 1

Slap Bass 2

Hammond Organ

54

Trumpet

Std Drum Set 1

Slap Bass 2

Hammond Organ

56

Trumpet

Std Drum Set 1

Slap Bass 2

Hammond Organ

58

Trumpet

Std Drum Set 1

Slap Bass 2

Hammond Organ

60

Trumpet

Std Drum Set 1

Slap Bass 2

Hammond Organ

62

Trumpet

Std Drum Set 1

Slap Bass 2

Hammond Organ

64

Trumpet

Std Drum Set 1

Slap Bass 2

Choir Aahs

Hammond Organ

66

Trumpet

Std Drum Set 1

Slap Bass 2

Choir Aahs

Hammond Organ

68

Trumpet

Std Drum Set 1

Slap Bass 2

Choir Aahs

Hammond Organ

70

Trumpet

Std Drum Set 1

Slap Bass 2

Choir Aahs

Hammond Organ

72

Trumpet

Std Drum Set 1

Slap Bass 2

Choir Aahs

Hammond Organ

74

Trumpet

Std Drum Set 1

Slap Bass 2

Hammond Organ

76

Trumpet

Std Drum Set 1

Slap Bass 2

Hammond Organ

78

Trumpet

Std Drum Set 1

Slap Bass 2

Hammond Organ

80

Trumpet

Std Drum Set 1

Slap Bass 2

Hammond Organ

82

Whistle

Std Drum Set 1

Slap Bass 2

Choir Aahs

Hammond Organ

85

Whistle

Std Drum Set 1

Slap Bass 2

Choir Aahs

Hammond Organ

87

Whistle

Trumpet

Std Drum Set 1

Slap Bass 2

Choir Aahs

Hammond Organ

89

Whistle

Std Drum Set 1

Slap Bass 2

Choir Aahs

Hammond Organ

91

Trumpet

Std Drum Set 1

Slap Bass 2

Hammond Organ

92

Trumpet

Std Drum Set 1

Slap Bass 2

Hammond Organ

93

Trumpet

Std Drum Set 1

Slap Bass 2

Hammond Organ

95

Trumpet

Std Drum Set 1

Slap Bass 2

Hammond Organ

97

Trumpet

Std Drum Set 1

Slap Bass 2

Hammond Organ

99

Trumpet

Std Drum Set 1

Slap Bass 2

Hammond Organ

101

Trumpet

Std Drum Set 1

Slap Bass 2

Hammond Organ

103

Trumpet

Std Drum Set 1

Slap Bass 2

Hammond Organ

105

Trumpet

Std Drum Set 1

Slap Bass 2

Hammond Organ

107

Trumpet

Std Drum Set 1

Slap Bass 2

Hammond Organ

109

Trumpet

Std Drum Set 1

Slap Bass 2

Hammond Organ

111

Trumpet

Std Drum Set 1

Slap Bass 2

Hammond Organ

113

Trumpet

Std Drum Set 1

Slap Bass 2

Hammond Organ

115

Trumpet

Std Drum Set 1

Slap Bass 2

Hammond Organ

117

Trumpet

Std Drum Set 1

Slap Bass 2

Hammond Organ

119

Trumpet

Std Drum Set 1

Slap Bass 2

Hammond Organ

120

Trumpet

Std Drum Set 1

Slap Bass 2

Hammond Organ

121

Trumpet

Std Drum Set 1

Slap Bass 2

Hammond Organ

122

Whistle

Trumpet

Std Drum Set 1

Slap Bass 2

Choir Aahs

Hammond Organ

Acoustic Grand Piano

Whistle

Ghost Busters - Ghost Busters

♩ = 120,000000

7

14

68

2

86

34

Ghost Busters - Ghost Busters

Trumpet

♩ = 120,000000

19

23

28

32

35

41

46

50

53

55

Trumpet

112

117

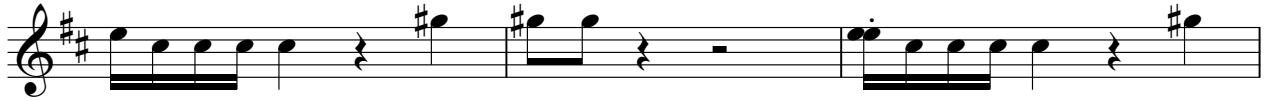

120

Std Drum Set 1

Ghost Busters - Ghost Busters

♩ = 120,000000
12

16

20

24

28

33

38

42

46

50

V.S.

Std Drum Set 1

55

59

63

66

69

72

76

80

84

88

92

96

101

106

110

114

118

121

Ghost Busters - Ghost Busters

Slap Bass 2

♩ = 120,000000

12

15

18

21

24

27

30

34

37

40

V.S.

43

46

49

53

57

60

63

66

71

75

78

81

86

90

93

96

100

104

107

110

V.S.

113

116

119

121

Choir Aahs

Ghost Busters - Ghost Busters

♩ = 120,000000

7

14

51

69

9

82

2

87

34

Ghost Busters - Ghost Busters

Hammond Organ

♩ = 120,000000

V.S.

33

36

39

43

47

50

53

82

85

88

91

94

97

100

103

106

109

112

115

118

121

Acoustic Grand Piano Ghost Busters - Ghost Busters

$\text{♩} = 120,000,000$

7

11

110

♩ = 120,000000

8

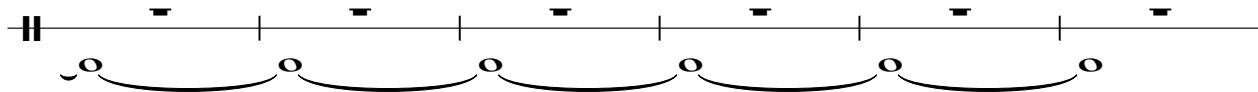

14 6 104

SFX 1

Ghost Busters - Ghost Busters

♩ = 120,000000

8

12

8

104

A horizontal timeline diagram showing the duration of the track. It starts at 0, has a bar line at 12, another at 20, and a final bar line at 112. The number '12' is positioned above the first bar line, '8' is positioned above the second bar line, and '104' is positioned above the final bar line.