

# Indiana Jones - Indiana Jones

♩ = 130,000137

The musical score is arranged in three systems. The first system includes the flute, main french horn, main trumpet, main trombone, tuba, and timpani. The second system includes the snare, cymbal, and bass drum. The third system includes the pizzicato strings, orchestra hit, high strings, and low strings. The flute, main french horn, main trumpet, and main trombone parts are marked with a whole rest in every measure. The tuba part consists of a rhythmic pattern of eighth notes and rests. The timpani part features a rhythmic pattern of eighth notes and rests. The snare, cymbal, and bass drum parts are marked with a whole rest in every measure. The pizzicato strings part is marked with a whole rest in every measure. The orchestra hit part consists of a rhythmic pattern of eighth notes and rests. The high strings part consists of a rhythmic pattern of eighth notes and rests. The low strings part consists of a rhythmic pattern of eighth notes and rests.

♩ = 130,000137

4

main french horn

main trumpet

main trombone

tuba

timpani

orchestra hit

low strings

6

main french horn

main trumpet

main trombone

tuba

timpani

orchestra hit

low strings

8

main french horn

main trumpet

main trombone

tuba

timpani

orchestra hit

low strings

10

main french horn

main trumpet

main trombone

tuba

timpani

orchestra hit

low strings

13

- main french horn**: Treble clef, melodic line with a slur over measures 13 and 14.
- main trumpet**: Treble clef, melodic line with a slur over measures 13 and 14.
- main trombone**: Bass clef, melodic line with a slur over measures 13 and 14.
- tuba**: Bass clef, chordal accompaniment with slurs over measures 13 and 14.
- timpani**: Bass clef, rhythmic pattern with slurs over measures 13 and 14.
- orchestra hit**: Treble clef, rhythmic pattern with slurs over measures 13 and 14.
- high strings**: Bass clef, rhythmic accompaniment with slurs over measures 13 and 14.
- low strings**: Bass clef, rhythmic accompaniment with slurs over measures 13 and 14.

15

main french horn

main trumpet

main trombone

tuba

timpani

snare

cymbal

bass drum

orchestra hit

high strings

low strings

17

main french horn

main trumpet

main trombone

tuba

timpani

snare

cymbal

bass drum

orchestra hit

high strings

low strings

19

main french horn

french horn

main trumpet

main trombone

tuba

timpani

orchestra hit

high strings

low strings

6

21

french horn

timpani

pizzicato strings

orchestra hit

high strings

mid strings

23

french horn

pizzicato strings

orchestra hit

high strings

mid strings

25

french horn

pizzicato strings

orchestra hit

high strings

mid strings

27

french horn

pizzicato strings

orchestra hit

high strings

mid strings

28

main french horn

french horn

main trumpet

main trombone

tuba

timpani

snare

bass drum

pizzicato strings

orchestra hit

high strings

mid strings

low strings

30

main french horn

main trumpet

main trombone

tuba

timpani

snare

bass drum

orchestra hit

high strings

mid strings

low strings

32

main french horn

main trumpet

main trombone

tuba

timpani

snare

bass drum

orchestra hit

high strings

mid strings

low strings

34

main french horn

main trumpet

main trombone

tuba

timpani

snare

bass drum

orchestra hit

high strings

mid strings

low strings

3

3

3

3

6

6

6

3

3

36

flute

6

main french horn

main trumpet

main trombone

tuba

timpani

6

snare

6

bass drum

orchestra hit

high strings

mid strings

low strings

37

main french horn

main trumpet

main trombone

tuba

timpani

snare

bass drum

orchestra hit

high strings

mid strings

low strings

6

6

38

flute

main french horn

main trumpet

main trombone

tuba

timpani

snare

bass drum

orchestra hit

high strings

mid strings

low strings

6

6

6

39

main french horn

main trumpet

main trombone

tuba

timpani

snare

bass drum

orchestra hit

high strings

mid strings

low strings

Detailed description of the musical score: The score is for measures 39 through 44. It features a brass section (main french horn, main trumpet, main trombone, tuba) and a percussion section (timpani, snare, bass drum). The brass instruments play a rhythmic pattern of eighth notes with rests, often in pairs. The timpani and snare drums play a similar pattern, with the snare drum having a sixteenth-note roll in measures 43 and 44. The orchestra hit is a single note in measure 39. The high strings play a rhythmic pattern of eighth notes with rests. The mid strings play a rhythmic pattern of eighth notes with rests. The low strings play a rhythmic pattern of eighth notes with rests. The key signature has one flat (B-flat), and the time signature is 4/4.

40

main french horn

main trumpet

main trombone

tuba

timpani

snare

bass drum

orchestra hit

high strings

mid strings

low strings

Detailed description of the musical score: The score is for page 20, starting at measure 40. It features a variety of instruments. The woodwinds (main french horn, main trumpet, main trombone, tuba) and brass (main trumpet, main trombone, tuba) parts play a rhythmic pattern of eighth notes with rests. The percussion (timpani, snare, bass drum) also plays a similar pattern. The strings (orchestra hit, high strings, mid strings, low strings) play a rhythmic pattern of eighth notes with rests. Measures 44-45 feature a sixteenth-note triplet marked with a '6'.

41

The musical score consists of the following parts:

43

main french horn

french horn

main trumpet

main trombone

tuba

timpani

snare

orchestra hit

high strings

mid strings

low strings

45

47

main french horn

french horn

main trumpet

main trombone

tuba

timpani

snare

orchestra hit

high strings

mid strings

low strings

49

flute

main french horn

french horn

main trumpet

main trombone

tuba

orchestra hit

high strings

mid strings

low strings

52

flute

main french horn

french horn

main trumpet

main trombone

tuba

timpani

snare

orchestra hit

high strings

mid strings

low strings

54

55

main french horn

french horn

main trumpet

main trombone

tuba

timpani

snare

orchestra hit

high strings

mid strings

low strings

57

main french horn

french horn

main trumpet

main trombone

tuba

timpani

snare

orchestra hit

high strings

mid strings

low strings

58

flute

main french horn

french horn

main trumpet

main trombone

tuba

timpani

snare

orchestra hit

high strings

mid strings

low strings

60

flute

main french horn

french horn

main trumpet

main trombone

tuba

timpani

orchestra hit

high strings

mid strings

low strings

62

flute

main french horn

french horn

main trumpet

main trombone

tuba

timpani

orchestra hit

high strings

mid strings

low strings

64

main french horn

french horn

main trumpet

main trombone

tuba

timpani

snare

cymbal

orchestra hit

high strings

mid strings

low strings

66

main french horn

french horn

main trumpet

main trombone

tuba

timpani

snare

cymbal

orchestra hit

high strings

mid strings

low strings

68

main french horn

french horn

main trumpet

main trombone

tuba

timpani

orchestra hit

high strings

low strings

6

70

main french horn

french horn

main trumpet

main trombone

tuba

timpani

snare

cymbal

orchestra hit

high strings

low strings

flute

# Indiana Jones - Indiana Jones

♩ = 130,000137

35

6

38

6

2

42

6

6

51

6

60

8

Indiana Jones - Indiana Jones

main french horn

♩ = 130,000137

3

8

12

17

7

28

3

33

3

37

40

45

49

V.S.

53

57

61

65

68

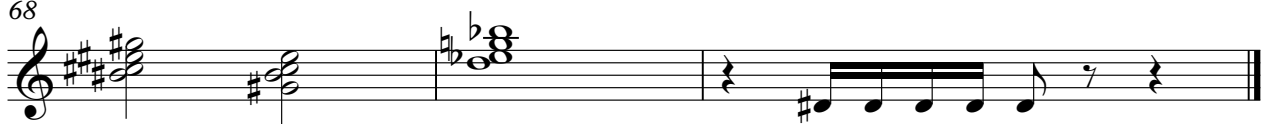

Indiana Jones - Indiana Jones

french horn

♩ = 130,000137

19

24

28

13

45

50

55

59

63

66

Indiana Jones - Indiana Jones

main trumpet

♩ = 130,000137

3

8

13

18

7

29

34

37

40

45

49

V.S.

53

57

61

65

68

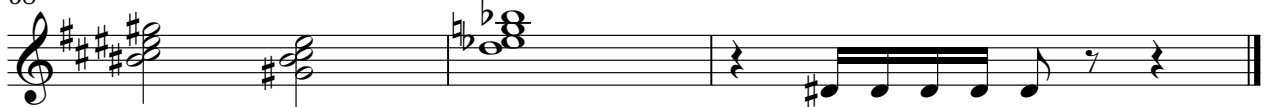

Indiana Jones - Indiana Jones

main trombone

♩ = 130,000137

3

8

12

16

20

7

3

31

3

3

35

38

41

46

V.S.

2

50

main trombone

54

59

62

66

Indiana Jones - Indiana Jones

tuba

♩ = 130,000137

5

9

13

17

21

32

36

39

43

V.S.

46

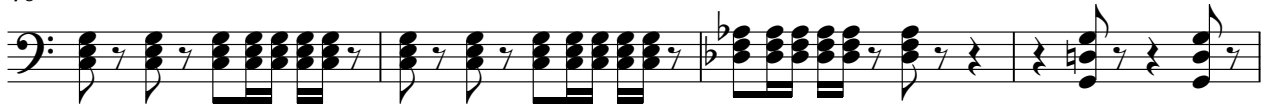

50

54

56

58

62

66

timpani

Indiana Jones - Indiana Jones

♩ = 130,000137

V.S.

2

timpani

44

47

54

57

61

66

69

snare

# Indiana Jones - Indiana Jones

♩ = 130,000137

12

17

9

6

30

6

6

6

33

6

6

6

36

6

6

6

39

6

6

6

42

6

46

4

53

56

5

2

snare

64

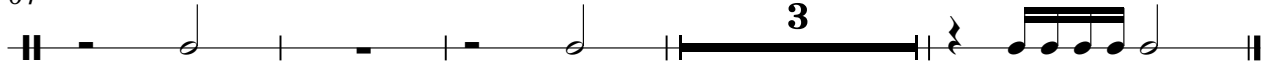

cymbal

# Indiana Jones - Indiana Jones

♩ = 130,000137

**12**

**17**

**64**

bass drum

Indiana Jones - Indiana Jones

♩ = 130,000137

**12**

17

**10**

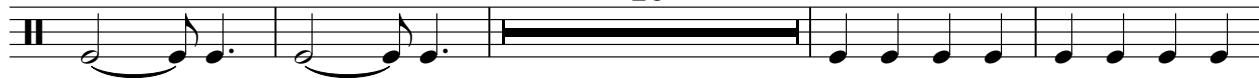

31

37

41

**28**

pizzicato strings

# Indiana Jones - Indiana Jones

♩ = 130,000137

**20**

**23**

**26**

**28**

**42**

orchestra hit

# Indiana Jones - Indiana Jones

♩ = 130,000137

4

8

12

16

20

23

26

29

33

V.S.

Indiana Jones - Indiana Jones

high strings

♩ = 130,000137  
12

V.S.

2

high strings

54

59

63

67

69

Indiana Jones - Indiana Jones

mid strings

♩ = 130,000137

20

V.S.

2

mid strings

63

Indiana Jones - Indiana Jones

low strings

♩ = 130,000137

4

8

12

16

20

31

35

39

43

8

V.S.

2

low strings

46

50

55

58

63

67

