

Hugh Martin & Ralph Blane - Du Mal Maurane

0.0"  
1.1,00  
(c) 1995 Musique REAL Tracks inc.  
♩ = 93,999985

- Flute:** Remains silent throughout the piece.
- Electric Guitar (top):** Remains silent.
- Electric Guitar (middle):** Remains silent.
- Electric Bass:** Remains silent.

5

Fl.

Ten. Sax.

Perc.

E. Gtr.

E. Gtr.

E. Bass

E. Bass

Organ

Orch. Hit

Solo

8

Fl.

Perc.

E. Gtr.

E. Gtr.

E. Bass

E. Bass

Organ

Solo

12

Fl.

Perc.

E. Gtr.

E. Gtr.

E. Bass

E. Bass

Organ

Solo

16

Fl.

Ten. Sax.

Perc.

E. Gtr.

E. Bass

E. Bass

Organ

Orch. Hit

Solo

19

Fl.  
Ten. Sax.  
Perc.  
E. Gtr.  
E. Gtr.  
E. Bass  
E. Bass  
Organ  
Orch. Hit  
Solo

22

Fl.  
Ten. Sax.  
Perc.  
E. Gtr.  
E. Gtr.  
E. Bass  
E. Bass  
Organ  
Orch. Hit  
Solo

25

Fl.

Ten. Sax.

Perc.

E. Gtr.

E. Gtr.

E. Bass

E. Bass

Organ

Orch. Hit

Solo

Fretboard diagram for E. Gtr. (Measures 25-27):  
Measure 25: 3 3 3 3  
Measure 26: 4 4 4 4  
Measure 27: 1 1 1 1 3

28

Fl.

Ten. Sax.

Perc.

E. Gtr.

E. Bass

Organ

Orch. Hit

Solo

Fretboard diagram for E. Gtr. (Measures 28-31):  
Measure 28: 3 3 3 3  
Measure 29: 3 3 3 3  
Measure 30: 3 3 3 3  
Measure 31: 3 3 3 3

31

Fl.

Perc.

E. Gtr.

E. Gtr.

E. Bass

E. Bass

Organ

Solo

Measure	A	B
31	0	3
32	0	3
33	2	3

34

Fl.

Perc.

E. Gtr.

E. Gtr.

E. Bass

E. Bass

Organ

Solo

Measure	A	B
34	2	3
35	0	3
36	1	6

37

Fl.

Perc.

E. Gtr.

E. Gtr.

E. Bass

E. Bass

Organ

Solo

Chord diagram for E. Gtr. (measures 37-39):  
T A B 4 4 4 4 4 1 1 1

40

Fl.

Ten. Sax.

Perc.

E. Gtr.

E. Bass

E. Bass

Organ

Orch. Hit

Solo

43

Fl. Ten. Sax. Perc. E. Gtr. E. Gtr. E. Bass E. Bass Organ Orch. Hit Solo

46

Fl. Ten. Sax. Perc. E. Gtr. E. Gtr. E. Bass E. Bass Organ Orch. Hit Solo

49

Fl.

Perc.

E. Gtr.

E. Gtr.

E. Bass

E. Bass

Organ

Solo

T  
A  
B

3 3 3 3 4 4 4 4 1 4 4 4 4 1 1 1 1 4 4 4 4 4 3 4 3 3 3

52

Fl.

Ten. Sax.

Perc.

E. Gtr.

E. Gtr.

E. Gtr.

E. Bass

E. Bass

Organ

Orch. Hit

Solo

T  
A  
B

4 4 4 4 1 1 1 1 1 3 3 3 3 1 1 1 1 0 0 0 0 4 4 4 1 2 2 1 1 4 4 2 2

56

59

62

Fl.

Ten. Sax.

Perc.

E. Gtr.

E. Gtr.

E. Bass

E. Bass

Organ

Orch. Hit

Solo

65

Fl.

Perc.

E. Gtr.

E. Gtr.

E. Bass

E. Bass

Organ

Solo

68

Fl.

Ten. Sax.

Perc.

E. Gtr.

E. Gtr.

E. Bass

E. Bass

Organ

Orch. Hit

Solo

The guitar part includes a fretboard diagram with strings A and B, and fret numbers: 4 4 4 4 1 1 1 1 1 | 3 3 3 3 1 1 1 1 4 | 0 0 0 0 3 4 4 4 1

71

Fl.

Ten. Sax.

Perc.

E. Gtr.

E. Gtr.

E. Bass

E. Bass

Organ

Orch. Hit

Solo

The guitar part includes a fretboard diagram with strings A and B, and fret numbers: 4 4 4 4 4 4 3 3 3 | 4 4 4 4 1 1 1 1 1 | 4 4 4 4 4 4 3 3 3

74

Fl.

Ten. Sax.

Perc.

E. Gtr.

E. Gtr.

E. Bass

E. Bass

Organ

Orch. Hit

Solo

77

Fl.

Perc.

E. Gtr.

E. Gtr.

E. Bass

E. Bass

Organ

Solo

80

Fl. Ten. Sax. Perc. E. Gtr. E. Gtr. E. Bass E. Bass Organ Orch. Hit Solo

83

Fl. Ten. Sax. Perc. E. Gtr. E. Gtr. E. Bass E. Bass Organ Orch. Hit Solo

92

Fl.

Ten. Sax.

Perc.

E. Gtr.

E. Gtr.

E. Bass

E. Bass

Organ

Orch. Hit

Solo

95

Fl.

Ten. Sax.

Perc.

E. Gtr.

E. Gtr.

E. Bass

E. Bass

Organ

Orch. Hit

Solo

97

Fl.

Ten. Sax.

Perc.

E. Gtr.

E. Gtr.

E. Bass

E. Bass

Organ

Orch. Hit

Solo

6 6

T  
A  
B

4 4 4 4 4 4 4 6 2 4 4 4 4 4 4 4 4 6 4 2 1 0 6 6

# Hugh Martin & Ralph Blane - Du Mal Maurane

Flute

♩ = 93,999985

5

9

13

18

23

28

33

37

42

47

V.S.

97

Hugh Martin & Ralph Blane - Du Mal Maurane

Tenor Saxophone

♩ = 93,999985

2

7

10

21

28

41

46

54

63

71

74

2

10

2

10

4

4

4

3

3

Tenor Saxophone

80

2

85

2

90

2

96

2

# Hugh Martin & Ralph Blane - Du Mal Maurane

## Percussion

$\text{♩} = 93,999985$

**2**

5

8

12

16

20

24

27

29

32

V.S.

Percussion

75

6 6

78

82

85

6 6

88

92

95

98

6 6

Electric Guitar

Hugh Martin & Ralph Blane - Du Mal Maurane

♩ = 93,999985

6

9

12

15

18

21

24

26

4

31

34

37

40

43

46

49

52

55

58

♩ = 93,999985

**54**

57

**41**

# Hugh Martin & Ralph Blane - Du Mal Maurane

7-string Electric Guitar

♩ = 93,999985

**2**

E									
B									
G									
D									
A									
E									
A									

7

T	0	0	0	0	0	0	0	0	0	2	2	2	2	2
A	3	3	3	3	3	3	3	3	3	3	3	3	3	3
B														

10

T	2	2	2	2	0	0	0	0	0	0	1	1	1	1
A	3	3	3	3	3	3	3	3	3	3	0	0	0	0
B											3			

13

**4**

T					1	1	1							4			
A	4	4	4	4	4	4								1	1	1	1
B	0	0	0	0	0	0	1							4	4	4	4

20

T																	
A																	
B	4	4	4	4	4	4	4	4	4	4	4	4	4	4	4	4	4

23

T					4												
A	4	4	4	4	1	1	1	1									
B	4	4	4	4	4	4	3	3	4	4	4	4	4	3	3	3	3

26

T																	
A																	
B	4	4	4	4	1	1	1	1	3	3	3	3	3	3	3	3	3

31

T	0	0	0	0	0	0	0	0	0	2	2	2	2	2
A	3	3	3	3	3	3	3	3	3	3	3	3	3	3
B														

34

T	2	2	2	2	0	0	0	0	0	1	1	1	1
A	3	3	3	3	3	3	3	3	3	0	0	0	0
B										3	3	3	3

37

**4**

T																	
A	4	4	4	4	4	4											
B	0	0	0	0	0	0	1										

73

T		
A		
B	4 4 4 4 4 4 3 4 3 3 3	4 4 4 4 4 4 4 4

75

75

T			
A	1 1 1 1 1 1 1 1		
B		4 4 4 4 4 4 4 4	4 4 4 4 4 4 4 2 4 6

78

78

T				
A				
B	4 4 4 4 4 4 4 4	4 4 4 4 4 4 1 6 6	4 4 4 4 4 4 4 4	4 4 4 4 4 4 4 2 4 6

82

82

T				
A				
B	4 4 4 4 4 4 4 4	4 4 4 4 4 4 1 6 6	4 4 4 4 4 4 4 4	4 4 4 4 4 4 4 2 4 6

86

86

T				
A				
B	4 4 4 4 4 4 4 4	4 4 4 4 4 4 1 6 6	4 4 4 4 4 4 4 4	4 4 4 4 4 4 4 2 4 6

90

90

T				
A				
B	4 4 4 4 4 4 4 4	4 4 4 4 4 4 1 6 6	4 4 4 4 4 4 4 4	4 4 4 4 4 4 4 2 4 6

94

94

T			
A			
B	4 4 4 4 4 4 4 4	4 4 4 4 4 4 1 6 6	4 4 4 4 4 4 4 4

97

97

T			
A			6 4 3 2
B	4 4 4 4 4 4 4 6 2	4 4 4 4 4 4 4 4	4 2 1 0 6 6

# Hugh Martin & Ralph Blane - Du Mal Maurane

Electric Bass

♩ = 93,999985

**6**

10

14

18

21

24

26

**4**

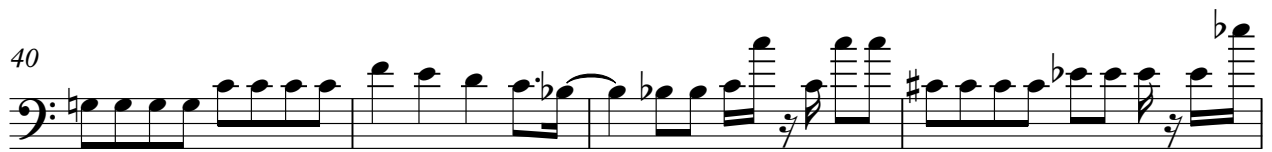

Electric Bass

61 

64 

67 

70 

73 

76 

80 

84 

88 

92 

V.S.

# Hugh Martin & Ralph Blane - Du Mal Maurane

5-string Electric Bass

♩ = 93,999985

2

6

7

10

11

14

15

18

19

21

22

23

24

26

27

30

31

33

34

36

V.S.

64

67

70

73

75

78

81

84

87

90

V.S.

4

5-string Electric Bass

93

# Hugh Martin & Ralph Blane - Du Mal Maurane

Rock Organ

♩ = 93,999985

V.S.

Rock Organ

30

35

40

43

47

51

55

59

63

67

71

76

80

84

88

V.S.

92

96

# Hugh Martin & Ralph Blane - Du Mal Maurane

Orchestra Hit

♩ = 93,999985

2

7

10

21

27

41

46

54

63

71

74

2

10

3

2

10

4

3

4

3

3

80

2

85

2

90

2

96

2

# Hugh Martin & Ralph Blane - Du Mal Maurane

Solo

♩ = 93,999985

2

7

14

19

23

28

34

41

45

49

V.S.

54

58

62

66

71

76

78

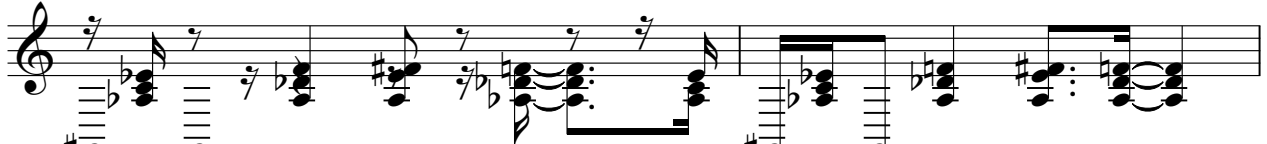

80

82

84

86

88

90

92

94

96

98

