

Hughes (Bross Skynet Be) - J'En R

♩ = 84,000671

Percussion

Jazz Guitar

Jazz Guitar

Jazz Guitar

Electric Guitar

Electric Guitar

5-string Electric Bass

Soprano

Tape Sampler Keyboard [Brass]

Synth Strings

Solo

♩ = 84,000671

3

Perc.

J. Gtr.

J. Gtr.

E. Bass

Solo

5

7

10

13

16

19

22

Perc.

J. Gtr.

J. Gtr.

E. Gtr.

E. Bass

S.

Tape Smp. Brs

Syn. Str.

Solo

25

Perc.

J. Gtr.

J. Gtr.

E. Gtr.

E. Bass

S.

Tape Smp. Brs

Syn. Str.

Solo

28

Perc.

J. Gtr.

J. Gtr.

E. Gtr.

E. Bass

S.

Tape Smp. Brs.

Syn. Str.

Solo

31

Perc.

J. Gtr.

J. Gtr.

E. Bass

Syn. Str.

Solo

33

Perc. J. Gtr. J. Gtr. E. Bass Tape Smp. Brs Syn. Str. Solo

36

Perc. J. Gtr. J. Gtr. E. Bass Tape Smp. Brs Solo

39

Perc. J. Gtr. J. Gtr. E. Gtr. E. Bass Tape Smp. Brs Solo

42

Perc.

J. Gtr.

J. Gtr.

E. Gtr.

E. Bass

S.

Tape Smp. Brs

Syn. Str.

Solo

45

Perc.

J. Gtr.

J. Gtr.

E. Gtr.

E. Bass

S.

Tape Smp. Brs

Syn. Str.

Solo

48

Perc.

J. Gtr.

J. Gtr.

J. Gtr.

E. Gtr.

E. Bass

S.

Tape Smp. Brs.

Syn. Str.

Solo

51

Perc.

J. Gtr.

E. Gtr.

E. Bass

Tape Smp. Brs.

Syn. Str.

Solo

54

57

59

62

65

68

71

Perc.

J. Gtr.

J. Gtr.

E. Gtr.

E. Gtr.

E. Bass

S.

Tape Smp. Brs.

Syn. Str.

74

Perc.

J. Gtr.

J. Gtr.

E. Gtr.

E. Gtr.

E. Bass

S.

Tape Smp. Brs.

Syn. Str.

77

Perc.

J. Gtr.

J. Gtr.

E. Gtr.

E. Gtr.

E. Bass

S.

Tape Smp. Brs

Syn. Str.

80

Perc.

J. Gtr.

J. Gtr.

E. Gtr.

E. Gtr.

E. Bass

S.

Tape Smp. Brs

Syn. Str.

83

Perc.

J. Gtr.

J. Gtr.

J. Gtr.

E. Gtr.

E. Gtr.

E. Bass

S.

Tape Smp. Brs

Syn. Str.

Solo

# Hughes (Bross Skynet Be) - J`En R

## Percussion

♩ = 84,000671

5

6

9

13

17

21

24

26

28

30

6

3

3

3

3

V.S.

32

35

37

39

41

43

45

47

49

51

53

56

58

60

62

64

66

68

70

72

4

Percussion

74

6

76

78

80

82

84

86

2

♩ = 84,000671

3

5

7

9

11

13

15

17

19

22

25

28

30

32

34

36

38

40

44

47

4

54

5

3

62

65

68

71

74

77

80

82

V.S.

86

♩ = 84,000671

5

9

13

17

21

25

29

33

37

41

45

49

59

63

67

71

75

79

82

86

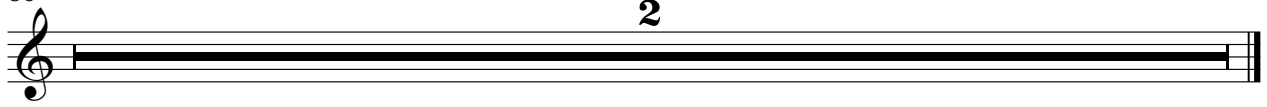

♩ = 84,000671

49

52

55

57

59

26

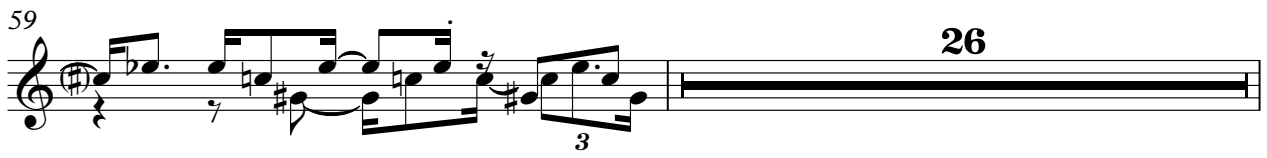

86

2

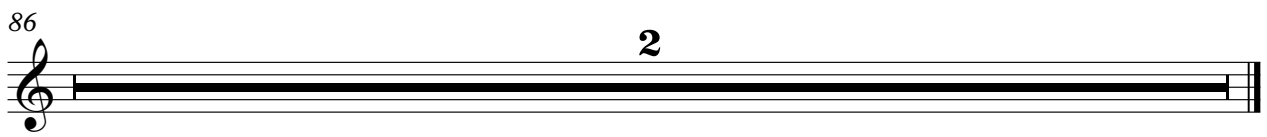

Electric Guitar

Hughes (Bross Skynet Be) - J`En R

♩ = 84,000671

**19**

22

25

28 **10**

41

44

47

50 **2** **3**

58

61

64

67

70

73

76

79

82

86

2

♩ = 84,000671

53 7

63 3 3

72

77 2

82 3

86 2

5-string Electric Bass

Hughes (Bross Skynet Be) - J`En R

♩ = 84,000671

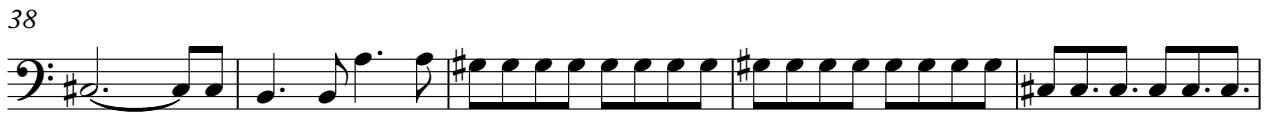

V.S.

58

62

67

72

77

81

86

2

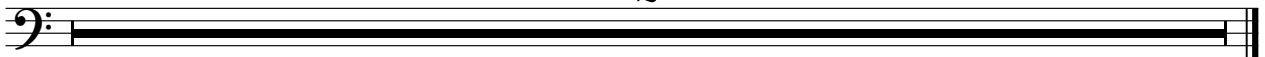

# Hughes (Bross Skynet Be) - J`En R

Soprano

♩ = 84,000671

22

2

27

14

44

2

5

54

6

2

65

2

71

2

2

78

82

86

2

Tape Sampler Keyboard [Brass] Hughes (Bross Skynet Be) - J`En R

♩ = 84,000671

4

9

13

17

21

25

28

2

70

74

77

80

83

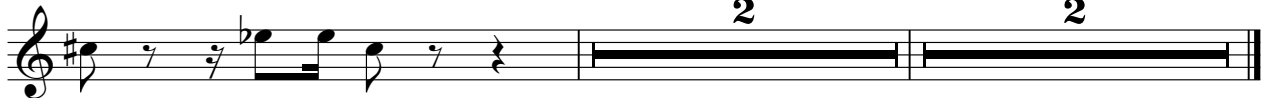

Synth Strings

Hughes (Bross Skynet Be) - J`En R

♩ = 84,000671

21

27

42

49

59

66

72

78

82

86

2

9

2

3

# Hughes (Bross Skynet Be) - J`En R

Solo

$\text{♩} = 84,000671$

6

13

20

24

29

36

41

46

51

V.S.

55

59

64

67

86
