

Hugo e Thiago - Apaixonado

0.0"
1.1,00
Fone: (19)36841430

3.2"
2.1,00
reinaldorc@uol.com.br

♩ = 75,999969

Percussion

Jazz Guitar

Jazz Guitar

Jazz Guitar

Electric Guitar

Electric Guitar

Electric Bass

Rock Organ

FM Synth

Tape Sampler Keyboard [Strings]

Synth Strings

Studio Doremidi
Reinaldorc@studiodoremidi.pro.br
Fone : (19) 3684-1430
reinaldorc@uol.com.br

* * * * Dim30

♩ = 75,999969

Copyright © 2004 by
Copyright © 2004 by

6.4"
3.1,00
<http://www.studiodoremidi.pro.br>

3

J. Gtr.

J. Gtr.

E. Gtr.

9.6"
4.1,00
Studio DoReMidi

era Sy o seu capricho

4

J. Gtr.

J. Gtr.

E. Gtr.

Pranro

5

J. Gtr.

J. Gtr.

E. Gtr.

dar em nada Era apenas

6

J. Gtr.

J. Gtr.

E. Gtr.

sexo O

7

J. Gtr.

J. Gtr.

E. Gtr.

sexo foi deixando assim

8

J. Gtr.

J. Gtr.

E. Gtr.

Seu amor dentro de mim

9

J. Gtr.

J. Gtr.

E. Gtr.

E assim nosso começo Ficou sem

10

Perc.

J. Gtr.

J. Gtr.

E. Gtr.

E. Gtr.

E. Bass

Organ

FM

fim Me desculpa se eu tento insistir

12

Perc.

J. Gtr.

J. Gtr.

E. Gtr.

E. Gtr.

E. Bass

Organ

FM

Se

13

Perc.

J. Gtr.

J. Gtr.

E. Gtr.

E. Gtr.

й тро insuportōvel ver

E. Bass

Organ

FM

14

Perc.

J. Gtr.

J. Gtr.

E. Gtr.

E. Gtr.

E. Bass

Organ

FM

Que eu te

15

Perc.

J. Gtr.

J. Gtr.

E. Gtr.

E. Gtr.

E. Bass

Organ

FM

amo, te amo Te

16

Perc.

J. Gtr.

J. Gtr.

E. Gtr.

E. Gtr.

E. Bass

Organ

FM

amo Eu sei

17

Perc.

J. Gtr.

J. Gtr.

E. Gtr.

E. Gtr.

E. Bass

Organ

FM

que ymeio antigo Mas te

18

Perc.

J. Gtr.

J. Gtr.

E. Gtr.

E. Gtr.

E. Bass

Organ

FM

amo Desculpa se te amo

19

Perc.

J. Gtr.

J. Gtr.

J. Gtr.

E. Gtr.

E. Gtr.

E. Bass

Organ

FM

Tape Smp. Str.

Syn. Str.

Se sy nãonhecemos

20

Perc.

J. Gtr.

J. Gtr.

J. Gtr.

E. Gtr.

E. Gtr.

E. Bass

Organ

FM

Tape Smp. Str

Syn. Str.

A dois meses Ou am pouco

21

Perc.

J. Gtr.

J. Gtr.

J. Gtr.

E. Gtr.

E. Gtr.

E. Bass

Organ

FM

Tape Smp. Str

Syn. Str.

mais

22

Perc.

J. Gtr.

J. Gtr.

J. Gtr.

E. Gtr.

E. Gtr.

E. Bass

Organ

FM

Tape Smp. Str

Syn. Str.

Desculpa se nro falo baixo

23

Perc.

J. Gtr.

J. Gtr.

J. Gtr.

E. Gtr.

E. Gtr.

E. Bass

Organ

FM

Tape Smp. Str

Syn. Str.

Nro sei dizer tro

24

Perc.

J. Gtr.

J. Gtr.

J. Gtr.

E. Gtr.

E. Gtr.

quieto O tanto que eu te amo

E. Bass

Organ

FM

Tape Smp. Str.

Syn. Str.

25

Perc.

J. Gtr.

J. Gtr.

J. Gtr.

E. Gtr.

E. Gtr.

E. Bass

Organ

FM

Tape Smp. Str

Syn. Str.

26

Perc.

J. Gtr.

J. Gtr.

J. Gtr.

E. Gtr.

E. Gtr.

E. Bass

Organ

FM

Tape Smp. Str

Syn. Str.

Desculpa seeu nro

27

Perc.

J. Gtr.

J. Gtr.

J. Gtr.

E. Gtr.

E. Gtr.

E. Bass

Organ

FM

Tape Smp. Str

Syn. Str.

rio Se levo tro a s'rio

28

Musical score for Percussion (Perc.), J. Gtr., E. Gtr., E. Bass, Organ, FM, Tape Smp. Str., and Syn. Str. The score includes lyrics: Quando te olho eu.

The score consists of the following parts:

- Perc.**: Percussion part with rhythmic notation and drum symbols.
- J. Gtr.**: Three staves of J. Gtr. (Jazz Guitar) with complex chordal and melodic lines.
- E. Gtr.**: Two staves of E. Gtr. (Electric Guitar), with the second staff containing a sustained chord.
- E. Bass**: Electric Bass line with a melodic and harmonic accompaniment.
- Organ**: Organ part with a sustained chord.
- FM**: Fretless Bass line with a melodic line.
- Tape Smp. Str**: Tape Sample String part with a melodic line.
- Syn. Str.**: Synthesizer String part with a melodic line.

Lyrics: Quando te olho eu

29

Perc.

J. Gtr.

J. Gtr.

J. Gtr.

E. Gtr.

E. Gtr.

E. Bass

Organ

FM

Tape Smp. Str

Syn. Str.

tremo

30

Perc.

J. Gtr.

J. Gtr.

J. Gtr.

E. Gtr.

E. Gtr.

E. Bass

Organ

FM

Tape Smp. Str

Syn. Str.

Me perdi no seu encanto

31

Perc.

J. Gtr.

J. Gtr.

J. Gtr.

E. Gtr.

E. Gtr.

E. Bass

Organ

FM

Tape Smp. Str

Syn. Str.

O meu cora3ro dyi

32

Perc.

J. Gtr.

J. Gtr.

J. Gtr.

E. Gtr.

E. Gtr.

E. Bass

Organ

FM

Tape Smp. Str

Syn. Str.

tanto Quando eu te falo Tro emocionado

33

34

Perc.

J. Gtr.

J. Gtr.

J. Gtr.

E. Gtr.

E. Gtr.

E. Bass

Organ

FM

Tape Smp. Str

Syn. Str.

Que eu estou apaixonado

35

Perc.

J. Gtr.

J. Gtr.

E. Gtr.

E. Bass

Organ

FM

Tape Smp. Str

36

Perc. J. Gtr. J. Gtr. E. Gtr. E. Gtr. E. Bass Organ FM Tape Smp. Str.

Eu to apaixonado

37

Perc.

J. Gtr.

J. Gtr.

E. Gtr.

E. Bass

Organ

FM

Tape Smp. Str

38

39

Perc.

J. Gtr.

J. Gtr.

E. Gtr.

E. Gtr.

E. Bass

Organ

FM

Tape Smp. Str

Oi, como vai? Pergunta

40

Perc.

J. Gtr.

J. Gtr.

E. Gtr.

E. Gtr.

E. Bass

Organ

FM

Tape Smp. Str

estъpida Jб

41

Perc.

J. Gtr.

J. Gtr.

E. Gtr.

E. Gtr.

E. Bass

Organ

FM

Tape Smp. Str

ta na cara O amoquesinto por voek

42

Perc.

J. Gtr.

J. Gtr.

E. Gtr.

E. Gtr.

E. Bass

Organ

FM

Tape Smp. Str.

Falo

43

Perc.

J. Gtr.

J. Gtr.

E. Gtr.

E. Gtr.

E. Bass

Organ

FM

Tape Smp. Str

pouco Fico estranho desatento

44

Perc.

J. Gtr.

J. Gtr.

E. Gtr.

E. Gtr.

E. Bass

Organ

FM

Tape Smp. Str

Quero o

45

Perc.

J. Gtr.

J. Gtr.

E. Gtr.

E. Gtr.

vento Quero o tempo Quero o

E. Bass

Organ

FM

Tape Smp. Str

46

Perc. J. Gtr. J. Gtr. E. Gtr. E. Gtr. E. Bass Organ FM Tape Smp. Str.

fogo Desculpa se te amo

47

Perc.

J. Gtr.

J. Gtr.

J. Gtr.

E. Gtr.

E. Gtr.

E. Bass

Organ

FM

Tape Smp. Str

Syn. Str.

Se sy nosonhecemos

48

Perc.

J. Gtr.

J. Gtr.

J. Gtr.

E. Gtr.

E. Gtr.

E. Bass

Organ

FM

Tape Smp. Str

Syn. Str.

A dois meses Ou ain pouco

49

Perc.

J. Gtr.

J. Gtr.

J. Gtr.

E. Gtr.

E. Gtr.

E. Bass

Organ

FM

Tape Smp. Str

Syn. Str.

mais

50

Perc.

J. Gtr.

J. Gtr.

J. Gtr.

E. Gtr.

E. Gtr.

E. Bass

Organ

FM

Tape Smp. Str

Syn. Str.

Desculpa se nro falo baixo

51

Perc.

J. Gtr.

J. Gtr.

J. Gtr.

E. Gtr.

E. Gtr.

E. Bass

Organ

FM

Tape Smp. Str

Syn. Str.

Nro sei dizer tro

52

Perc.

J. Gtr.

J. Gtr.

J. Gtr.

E. Gtr.

E. Gtr.

E. Bass

Organ

FM

Tape Smp. Str.

Syn. Str.

quieto O tanto que eu te amo

53

Perc.

J. Gtr.

J. Gtr.

J. Gtr.

E. Gtr.

E. Gtr.

E. Bass

Organ

FM

Tape Smp. Str

Syn. Str.

54

Perc.

J. Gtr.

J. Gtr.

J. Gtr.

E. Gtr.

E. Gtr.

E. Bass

Organ

FM

Tape Smp. Str

Syn. Str.

Desculpa se eu nro

55

Perc.

J. Gtr.

J. Gtr.

J. Gtr.

E. Gtr.

E. Gtr.

rio Se levo tro a sãrio

E. Bass

Organ

FM

Tape Smp. Str

Syn. Str.

56

Perc.
 J. Gtr.
 J. Gtr.
 J. Gtr.
 E. Gtr.
 E. Gtr.
 E. Bass
 Organ
 FM
 Tape Smp. Str.
 Syn. Str.

Quando te olho eu

57

Perc.

J. Gtr.

J. Gtr.

J. Gtr.

E. Gtr.

E. Gtr.

E. Bass

Organ

FM

Tape Smp. Str

Syn. Str.

tremo

58

Perc.

J. Gtr.

J. Gtr.

J. Gtr.

E. Gtr.

E. Gtr.

E. Bass

Organ

FM

Tape Smp. Str

Syn. Str.

Me perdi no seu encanto

59

Perc.

J. Gtr.

J. Gtr.

J. Gtr.

E. Gtr.

E. Gtr.

E. Bass

Organ

FM

Tape Smp. Str

Syn. Str.

O meu cora3ro dyi

60

Perc.

J. Gtr.

J. Gtr.

J. Gtr.

E. Gtr.

E. Gtr.

E. Bass

Organ

FM

Tape Smp. Str

Syn. Str.

tanto Quando eu te falo Tro emocionado

61

Perc.

J. Gtr.

J. Gtr.

J. Gtr.

E. Gtr.

E. Gtr.

E. Bass

Organ

FM

Tape Smp. Str

Syn. Str.

62 Perc. J. Gtr. J. Gtr. J. Gtr. E. Gtr. E. Gtr. E. Bass Organ FM Tape Smp. Str. Syn. Str.

Que eu estou apaixonado

63

Perc.

J. Gtr.

J. Gtr.

E. Gtr.

E. Bass

Organ

FM

Tape Smp. Str

64

Perc. J. Gtr. J. Gtr. E. Gtr. E. Gtr. E. Bass Organ FM Tape Smp. Str.

Eu to apaixonado

65

Perc.

J. Gtr.

J. Gtr.

E. Gtr.

E. Bass

Organ

FM

Tape Smp. Str

66

Perc.

J. Gtr.

J. Gtr.

E. Gtr.

E. Gtr.

E. Bass

Organ

FM

Tape Smp. Str

3 3 6 59

Studio DyRūMidi

67 

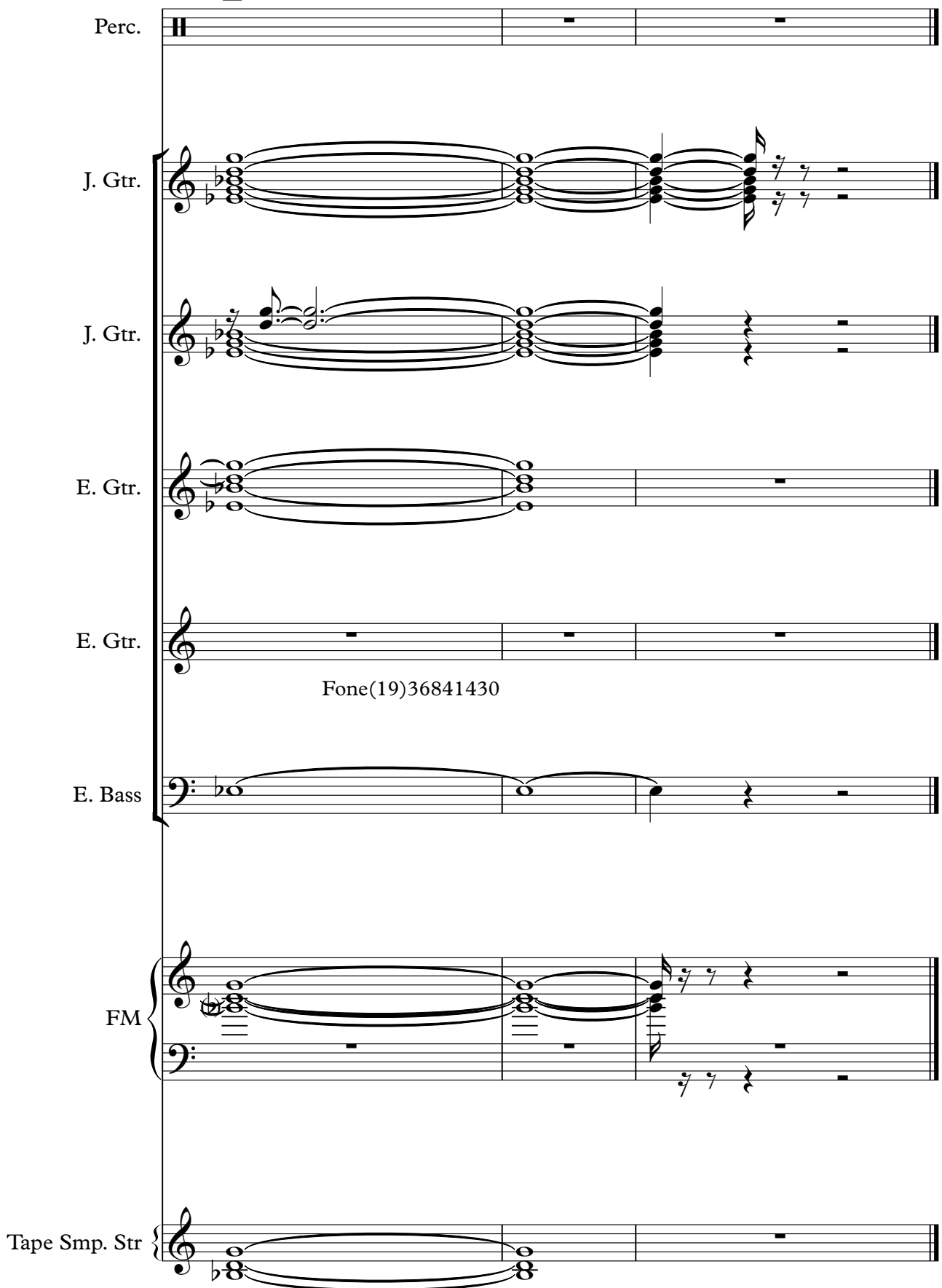

Perc.

J. Gtr.

J. Gtr.

E. Gtr.

E. Gtr.

E. Bass

FM

Tape Smp. Str

Fone(19)36841430

Hugo e Thiago - Apaixonado

Percussion

♩ = 75,999969

10

14

18

21

24

27

30

33

36

40

Copyright © 2004 by
Copyright © 2004 by

V.S.

Percussion

44

47

50

Measures 50-52: Continuation of the rhythmic patterns and accompaniment.

53

Measures 53-55: Continuation of the rhythmic patterns and accompaniment.

56

Measures 56-58: Continuation of the rhythmic patterns and accompaniment.

59

Measures 59-61: Continuation of the rhythmic patterns and accompaniment.

62

Measures 62-64: Continuation of the rhythmic patterns and accompaniment.

65

♩ = 75,999969

5

7

9

11

14

17

19

22

25

Copyright © 2004 by
Copyright © 2004 by

V.S.

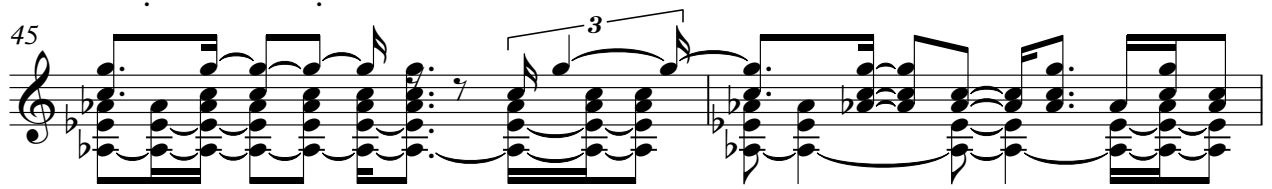
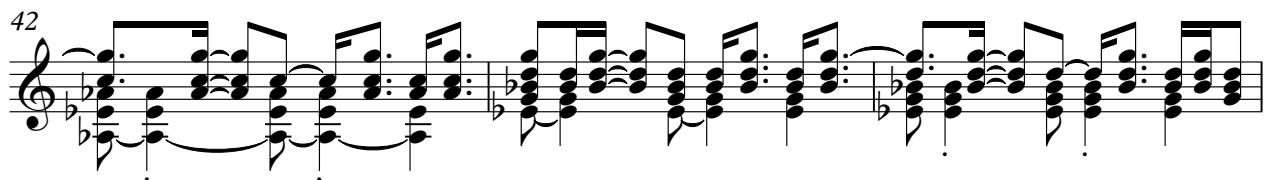
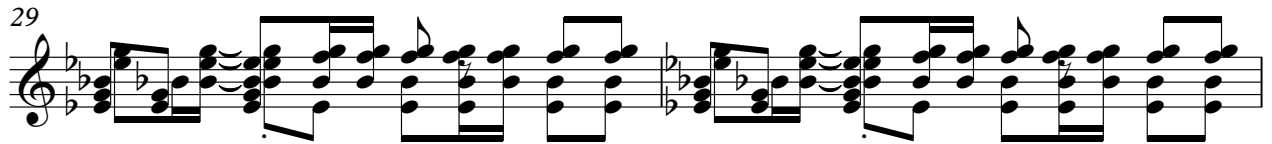
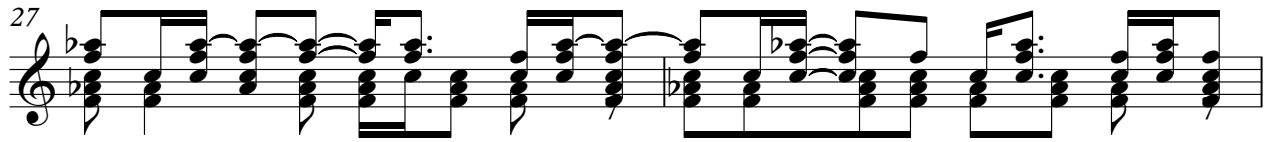

50

53

55

57

59

61

63

65

66

♩ = 75,999969

4

6

8

10

12

14

16

18

20

22

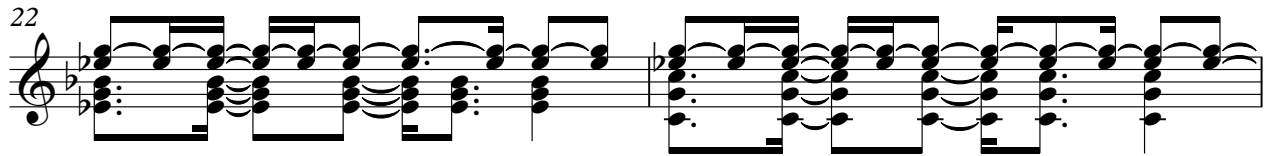

24

26

28

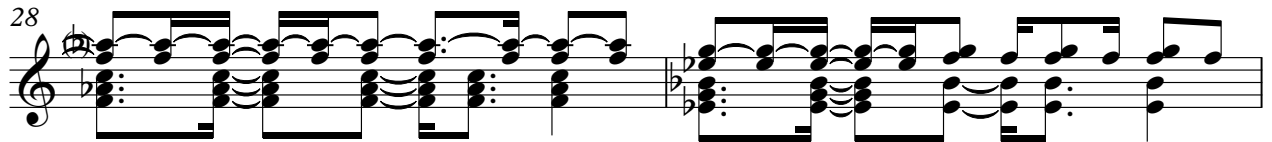

30

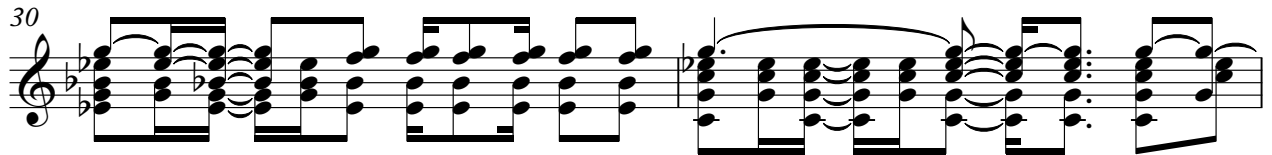

32

34

36

38

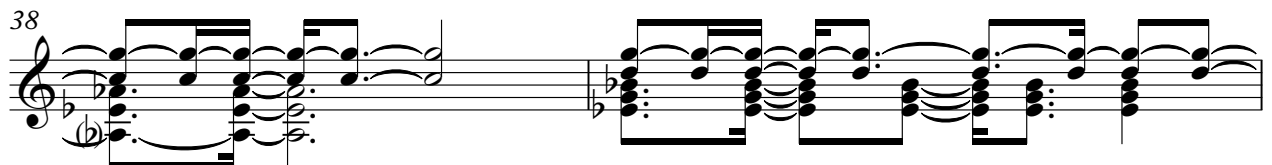

40

42

44

46

48

50

52

54

56

58

60

V.S.

62

64

66

♩ = 75,999969

18

21

24

27

30

33

12

47

50

52

55

58

61

Electric Guitar Hugo e Thiago - Apaixonado

♩ = 75,999969

10

14

18

22

26

30

34

38

42

47

Copyright © 2004 by
Copyright © 2004 by

V.S.

51

55

59

63

66

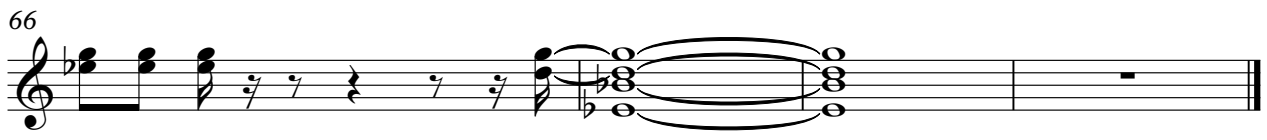

Hugo e Thiago - Apaixonado

Electric Guitar

♩ = 75,999969

reinaldorc@uol.com.br

studio@studioremidi.pro.br

Fone/(19) 36841430

Reinaldo

* * * Não era Siquicho Pradanda é nas sexo Odeixasim

8

Seu entrim a fone ficam fim Mesculpa mistir Sãnsuportóver Que

15

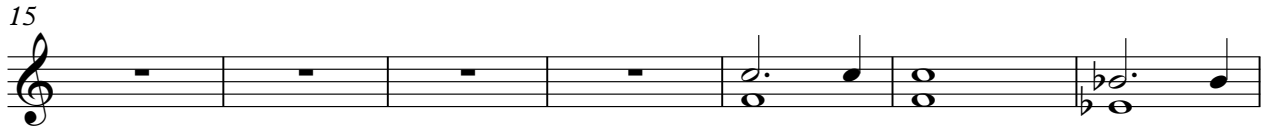

amo, amo Te amo Esai quãta a Desculpa como Sobemos de Quãco mais

22

Desculpaixo Não é quieto quanto Desculpa rio Estruário Quantu

29

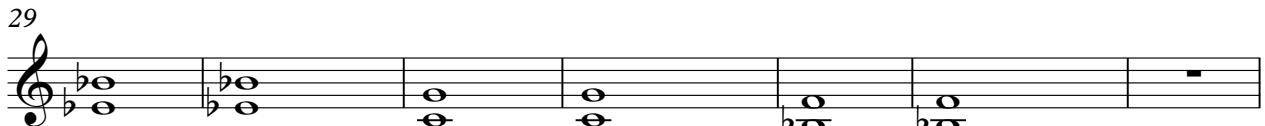

tremo Medicanto Quãzi ta Quãfãionado Quãionado

36

É apaixonado Como pergunta rápida Já tá no rock Falprou de fãta Quero

45

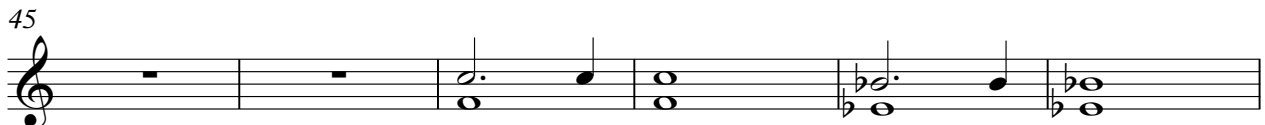

ver Quãco Quer fog Desculpa como Sobemos de Quãco mais Desculpaixo

51

Não é quieto quanto Desculpa rio Estruário Quantu tremo

58

Medicanto Quãzi ta Quãfãionado Quãionado

63

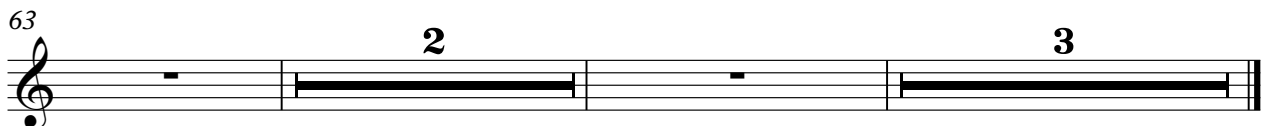

É apaixonado Studio Remidi
Copyright © 2004 by

Fone(19)36841430

Electric Bass Hugo e Thiago - Apaixonado

♩ = 75,999969

10

15

20

24

28

32

36

41

46

50

Copyright © 2004 by
Copyright © 2004 by

V.S.

2

Electric Bass

54

58

62

65

Rock Organ

Hugo e Thiago - Apaixonado

♩ = 75,999969

10

16

23

29

35

41

45

51

Copyright © 2004 by
Copyright © 2004 by

V.S.

2

Rock Organ

♩ = 75,999969

9

14

17

21

24

27

31

65

Hugo e Thiago - Apaixonado
Tape Sampler Keyboard [Strings]

♩ = 75,999969

18

24

29

34

40

46

51

V.S.

Copyright © 2004 by
Copyright © 2004 by

57

62

66

Synth Strings Hugo e Thiago - Apaixonado

♩ = 75,999969

18

23

28

35

12

52

57

60

7

Copyright © 2004 by
Copyright © 2004 by