

I & Sid Shaw Higgenbotham - I Got News For You

♩ = 63,000065

Lead Alto

The musical score is arranged in a standard orchestral layout. It begins with a tempo marking of 63,000065. The score is divided into several systems. The first system includes Lead Alto, Tenor Sax 3, Lead Tenor, Tenor Sax 4, and Bari Sax. The second system includes Trumpet 1 through Trumpet 5 and Trombone 1 through Trombone 3. The third system includes Jazz Kit and Piano. The fourth system includes Jazz Bass. The score is written in 4/4 time and features a variety of musical notations, including rests, notes, and complex rhythmic patterns. The key signature is one flat (B-flat).

♩ = 63,000065

Jazz Bass

5

Tenor Sax

Lead Teno

Tenor Sax

Bari Sax

Trumpet 1

Trumpet 2

Trumpet 3

Trumpet 4

Trumpet 5

Trombone

Trombone

Trombone

Jazz Kit

Piano

Jazz Bass

7

Lead Alto

Tenor Sax

Lead Teno

Tenor Sax

Bari Sax

Trumpet 1

Trumpet 2

Trumpet 3

Trumpet 4

Trumpet 5

Trombone

Trombone

Trombone

Jazz Kit

Piano

Jazz Bass

Detailed description of the musical score: This page of a jazz score, numbered 7 at the top left and 3 at the top right, contains 14 staves. The instruments are: Lead Alto (treble clef), Tenor Sax (treble clef), Lead Teno (treble clef), Bari Sax (treble clef), Trumpet 1-5 (treble clef), Trombone (bass clef), Jazz Kit (drum set), Piano (grand staff), and Jazz Bass (bass clef). The music is in 4/4 time. The Lead Alto part features a melodic line with eighth and sixteenth notes, including a triplet. The saxophone parts (Tenor, Lead Teno, Bari) play rhythmic patterns with eighth notes and rests. The trumpet and trombone sections provide harmonic support with chords and rhythmic figures. The Jazz Kit part shows a drum pattern with snare and cymbal hits, including a triplet. The Piano part consists of chords and arpeggios in both hands. The Jazz Bass part plays a steady bass line with eighth notes and rests.

9

Lead Alto

Tenor Sax

Lead Teno

Tenor Sax

Bari Sax

Trumpet 1

Trumpet 2

Trumpet 3

Trumpet 4

Trumpet 5

Trombone

Trombone

Trombone

Jazz Kit

Piano

Jazz Bass

3

11

Lead Alto

Tenor Sax

Lead Teno

Tenor Sax

Bari Sax

Jazz Kit

Piano

Jazz Bass

3

6

12

Lead Alto

Tenor Sax

Lead Teno

Tenor Sax

Bari Sax

Trombone

Trombone

Jazz Kit

Piano

Jazz Bass

13

Lead Alto

Tenor Sax

Lead Teno

Bari Sax

Trombone

Trombone

Jazz Kit

Piano

Jazz Bass

15

Lead Alto

Tenor Sax

Lead Teno

Bari Sax

Trombone

Trombone

Jazz Kit

Piano

Jazz Bass

16

Lead Alto

Tenor Sax

Lead Teno

Bari Sax

Trombone

Trombone

Jazz Kit

Piano

Jazz Bass

Detailed description of the musical score: The score is for measures 16 through 19.

17

3

Lead Alto

Tenor Sax

Lead Teno

Tenor Sax

Bari Sax

Trumpet 1

Trumpet 2

Trumpet 3

Trumpet 4

Trumpet 5

Trombone

Trombone

Trombone

Jazz Kit

Piano

Jazz Bass

19

Lead Alto

Tenor Sax

Lead Teno

Tenor Sax

Bari Sax

Trumpet 1

Trumpet 2

Trumpet 3

Trumpet 4

Trumpet 5

Trombone

Trombone

Trombone

Jazz Kit

Piano

Jazz Bass

21

Lead Alto

Tenor Sax

Lead Teno

Tenor Sax

Bari Sax

Trumpet 1

Trumpet 2

Trumpet 3

Trumpet 4

Trumpet 5

Trombone

Trombone

Trombone

Jazz Kit

Piano

Jazz Bass

23

Lead Alto

Tenor Sax

Lead Teno

Tenor Sax

Bari Sax

Trumpet 2

Trombone

Trombone

Jazz Kit

Piano

Jazz Bass

25

Lead Alto

Trumpet 2

Trombone

Trombone

Jazz Kit

Piano

Jazz Bass

26

Lead Alto

Tenor Sax

Lead Teno

Bari Sax

Trumpet 2

Trombone

Trombone

Jazz Kit

Piano

Jazz Bass

Detailed description of the musical score: The score is for measures 26 through 29. The Lead Alto part has a whole note G4 in measure 26. The Tenor Sax, Lead Teno, and Bari Sax parts play a melodic line starting in measure 27 with a dotted quarter note G3, followed by eighth notes, and a triplet of eighth notes (F#3, G3, A3) in measure 28. The Trumpet 2 part has a melodic line with eighth notes and a triplet of eighth notes in measure 28. The two Trombone parts play a similar melodic line. The Jazz Kit part has a complex rhythmic pattern with eighth notes and a triplet of eighth notes. The Piano part has a sustained chord in measure 26. The Jazz Bass part has a melodic line with eighth notes and a triplet of eighth notes in measure 28.

27

Lead Alto

Tenor Sax

Lead Teno

Bari Sax

Trumpet 2

Trombone

Trombone

Jazz Kit

Piano

Jazz Bass

28

Lead Alto

Tenor Sax

Lead Teno

Tenor Sax

Bari Sax

Trumpet 2

Jazz Kit

Piano

Jazz Bass

30

Lead Alto

Tenor Sax

Lead Teno

Tenor Sax

Bari Sax

Trumpet 2

Trumpet 3

Trumpet 4

Trumpet 5

Trombone

Trombone

Trombone

Jazz Kit

Piano

Jazz Bass

31

Lead Alto

Tenor Sax

Lead Teno

Tenor Sax

Bari Sax

Trumpet 1

Jazz Kit

Piano

Jazz Bass

32

Lead Alto

Tenor Sax

Lead Teno

Tenor Sax

Bari Sax

Trumpet 1

Jazz Kit

Piano

Jazz Bass

33

Lead Alto

Tenor Sax

Lead Teno

Tenor Sax

Bari Sax

Trumpet 1

Jazz Kit

Piano

Jazz Bass

Detailed description of the musical score: The score is for measures 33-36 in 3/4 time. The key signature has one sharp (F#). The instruments and their parts are: Lead Alto (melodic line with triplets), Tenor Sax (melodic line with triplets), Lead Teno (melodic line with triplets), Tenor Sax (melodic line with triplets), Bari Sax (melodic line with triplets), Trumpet 1 (melodic line with triplets), Jazz Kit (rhythmic accompaniment with snare and cymbal), Piano (chordal accompaniment with triplets in both hands), and Jazz Bass (bass line with slurs and triplets).

34

Lead Alto

Tenor Sax

Lead Teno

Tenor Sax

Bari Sax

Trumpet 1

Jazz Kit

Piano

Jazz Bass

Detailed description of the musical score: The score is for measures 34 through 37. It features eight staves. The Lead Alto, Tenor Sax, Lead Teno, Tenor Sax, Bari Sax, and Trumpet 1 staves all play a melodic line consisting of eighth notes with triplets. The Jazz Kit part shows a drum pattern with 'x' marks for cymbals and a bass drum line. The Piano part provides harmonic support with chords. The Jazz Bass part provides a steady bass line.

35

Lead Alto

Tenor Sax

Lead Teno

Tenor Sax

Bari Sax

Trumpet 1

Jazz Kit

Piano

Jazz Bass

36

Lead Alto

Tenor Sax

Lead Teno

Tenor Sax

Bari Sax

Trumpet 1

Jazz Kit

Piano

Jazz Bass

37

Lead Alto

Tenor Sax

Lead Teno

Tenor Sax

Bari Sax

Trumpet 1

Jazz Kit

Piano

Jazz Bass

38

Lead Alto

Tenor Sax

Lead Teno

Tenor Sax

Bari Sax

Trumpet 1

Jazz Kit

Piano

Jazz Bass

39

Lead Alto

Tenor Sax

Lead Teno

Tenor Sax

Bari Sax

Trumpet 1

Trumpet 2

Trumpet 3

Trumpet 4

Trumpet 5

Jazz Kit

Piano

Jazz Bass

40

Tenor Sax

Lead Teno

Tenor Sax

Bari Sax

Trumpet 1

Trumpet 2

Trumpet 3

Trumpet 4

Trumpet 5

Trombone

Trombone

Trombone

Jazz Kit

Piano

Jazz Bass

42

Tenor Sax

Lead Teno

Tenor Sax

Bari Sax

Trumpet 2

Trumpet 3

Trumpet 4

Trumpet 5

Trombone

Trombone

Trombone

Jazz Kit

Piano

Jazz Bass

44

Tenor Sax

Lead Teno

Bari Sax

Jazz Kit

Piano

Jazz Bass

45

- Jazz Kit:** Snare drum (x) and bass drum (o) patterns: x x x, x x x, x x x, x x x.

46

Tenor Sax

Lead Teno

Bari Sax

Jazz Kit

Piano

Jazz Bass

47

Tenor Sax

Lead Teno

Bari Sax

Trombone

Trombone

Trombone

Jazz Kit

Piano

Jazz Bass

48

Tenor Sax

Lead Teno

Bari Sax

Trombone

Trombone

Trombone

Jazz Kit

Piano

Jazz Bass

49

Tenor Sax

Lead Teno

Bari Sax

Trombone

Trombone

Trombone

Jazz Kit

Piano

Jazz Bass

50

Tenor Sax

Lead Teno

Bari Sax

Jazz Kit

Piano

Jazz Bass

51

Tenor Sax

Lead Teno

Bari Sax

Jazz Kit

Piano

Jazz Bass

Detailed description of the musical score: The score is for measures 51 through 54. The Tenor Sax and Lead Teno parts are mostly silent, with a single note in measure 51. The Bari Sax part features a complex melodic line with a triplet in measure 53. The Jazz Kit part shows a consistent drum pattern with a bass drum line. The Piano part has a sustained chord in the bass register. The Jazz Bass part has a simple line of notes.

52

Tenor Sax

Lead Teno

Tenor Sax

Bari Sax

Trombone

Jazz Kit

Piano

Jazz Bass

54

Lead Alto

Tenor Sax

Lead Teno

Tenor Sax

Bari Sax

Trumpet 1

Trumpet 3

Trumpet 4

Trumpet 5

Trombone

Trombone

Trombone

Jazz Kit

Piano

Jazz Bass

56

Lead Alto

Tenor Sax

Lead Teno

Tenor Sax

Bari Sax

Trumpet 1

Trumpet 2

Trumpet 3

Trumpet 4

Trumpet 5

Trombone

Trombone

Trombone

Jazz Kit

Piano

Jazz Bass

58

Lead Alto

Tenor Sax

Lead Teno

Tenor Sax

Bari Sax

Jazz Kit

Piano

Jazz Bass

60

Lead Alto

Tenor Sax

Lead Teno

Tenor Sax

Bari Sax

Trombone

Trombone

Jazz Kit

Piano

Jazz Bass

62

Lead Alto

Tenor Sax

Lead Teno

Bari Sax

Trombone

Trombone

Jazz Kit

Piano

Jazz Bass

Detailed description of the musical score: The score is for measures 62 through 65. The Lead Alto part has a whole note chord in measure 62. The Tenor Sax, Lead Teno, and Bari Sax parts have a melodic line starting in measure 63, featuring a triplet of eighth notes. The Trombone parts have a simple melodic line. The Jazz Kit part has a rhythmic pattern with snare and bass drum hits. The Piano part has a sustained chord in measure 62 and a melodic line in measure 63. The Jazz Bass part has a simple bass line.

63

Lead Alto

Tenor Sax

Lead Teno

Bari Sax

Trombone

Trombone

Jazz Kit

Piano

Jazz Bass

Detailed description of the musical score: The score is for a jazz ensemble. It consists of eight staves. The top four staves are for saxophones: Lead Alto (treble clef), Tenor Sax (treble clef), Lead Teno (treble clef), and Bari Sax (treble clef). The next two staves are for Trombone (bass clef). The Jazz Kit staff uses a drum set notation with 'x' marks for cymbals and stems for other drums. The Piano staff is a grand staff (treble and bass clefs). The Jazz Bass staff is in bass clef. The music is in 4/4 time. Measure 63 starts with a rest for the Lead Alto. The Tenor Sax, Lead Teno, and Bari Sax play a melodic line with eighth notes and triplets. The Trombone staves are empty. The Jazz Kit plays a rhythmic pattern. The Piano plays a harmonic accompaniment with chords. The Jazz Bass plays a walking bass line.

65

Lead Alto

Tenor Sax

Lead Teno

Tenor Sax

Bari Sax

Trumpet 1

Trumpet 2

Trumpet 3

Trumpet 4

Trumpet 5

Trombone

Trombone

Trombone

Jazz Kit

Piano

Jazz Bass

67

Tenor Sax

Lead Teno

Tenor Sax

Bari Sax

Trumpet 1

Trumpet 2

Trumpet 3

Trumpet 4

Trumpet 5

Trombone

Trombone

Trombone

Jazz Kit

Piano

Jazz Bass

3

3

3

6

6

3

68

Tenor Sax

Lead Teno

Tenor Sax

Bari Sax

Trumpet 1

Trumpet 2

Trumpet 3

Trumpet 4

Trumpet 5

Trombone

Trombone

Trombone

Jazz Kit

Piano

Jazz Bass

69

Lead Alto

Tenor Sax

Lead Teno

Tenor Sax

Bari Sax

Trumpet 1

Trumpet 2

Trumpet 3

Trumpet 4

Trumpet 5

Trombone

Trombone

Trombone

Jazz Kit

Piano

Jazz Bass

3

6

6

3

71

Lead Alto

Tenor Sax

Tenor Sax

Bari Sax

Trumpet 1

Trumpet 2

Trumpet 3

Trumpet 4

Trumpet 5

Trombone

Trombone

Trombone

Jazz Kit

Piano

Jazz Bass

72

Lead Alto

Tenor Sax

Tenor Sax

Bari Sax

Trumpet 1

Trumpet 2

Trumpet 3

Trumpet 4

Trumpet 5

Trombone

Trombone

Trombone

Jazz Kit

Piano

Jazz Bass

6

6

6

6

73

Lead Alto

Tenor Sax

Tenor Sax

Bari Sax

Trumpet 1

Trumpet 2

Trumpet 3

Trumpet 4

Trumpet 5

Trombone

Trombone

Trombone

Jazz Kit

Piano

Jazz Bass

6 6

I & Sid Shaw Higgenbotham - I Got News For You

Lead Alto

♩ = 63,000065
Lead Alto **6**

6
10
13
17
20
23
27
31
34
36

V.S.

I & Sid Shaw Higgenbotham - I Got News For You

Tenor Sax

♩ = 63,000065
Tenor Sax 3

2

7

13

17

22

27

31

34

36

38

V.S.

Tenor Sax

41

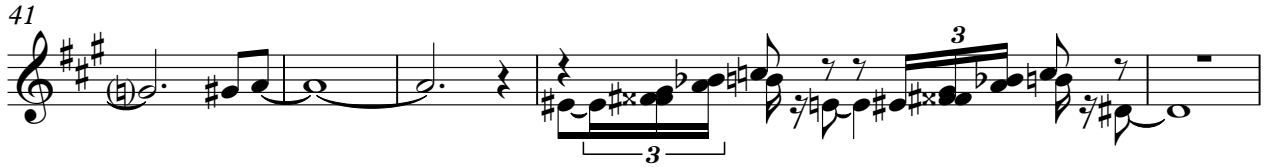

46

50

56

62

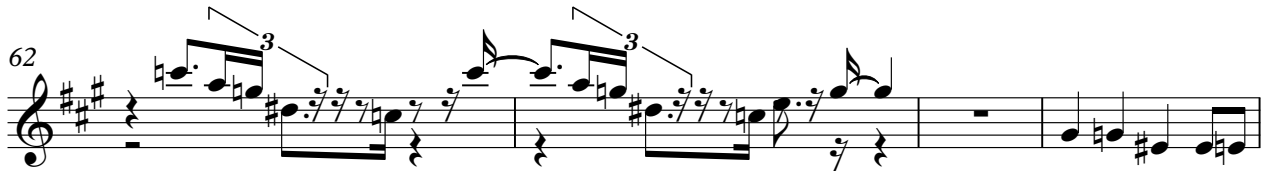

66

69

I & Sid Shaw Higgenbotham - I Got News For You

Lead Tenor

♩ = 63,000065
Lead Tenor

2

6

11

15

18

23

27

30

33

35

V.S.

Lead Teno

37

39

44

46

50

56

62

65

68

I & Sid Shaw Higgenbotham - I Got News For You

Tenor Sax

♩ = 63,000065
Tenor Sax 4

2

7

13

4

21

4

30

34

36

38

41

8

54

40

44

69

I & Sid Shaw Higgenbotham - I Got News For You

Trumpet 1

♩ = 63,000065

Trumpet 1

3

9

21

33

35

37

39

55

67

70

I & Sid Shaw Higgenbotham - I Got News For You

Trumpet 2

♩ = 63,000065

Trumpet 2

Trumpet 3

I & Sid Shaw Higgenbotham - I Got News For You

♩ = 63,000065
Trumpet 3

3

9

8

21

8

8

40

11

55

8

67

70

Trumpet 4

I & Sid Shaw Higgenbotham - I Got News For You

♩ = 63,000065
Trumpet 4

3

9

21

40

56

67

70

I & Sid Shaw Higgenbotham - I Got News For You

Trombone

♩ = 63,000065

Trombone 1

3

8

14

21

28

41

45

54

60

2

Trombone

66

69

Trombone

I & Sid Shaw Higgenbotham - I Got News For You

♩ = 63,000065

Trombone 2

3

9

21

40

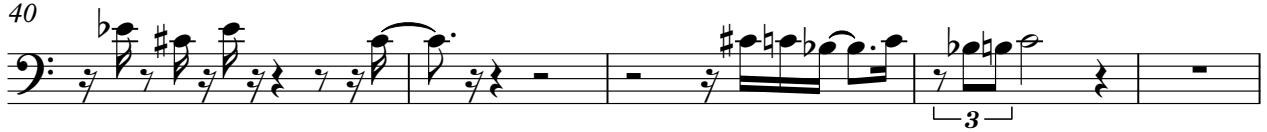

45

54

66

69

I & Sid Shaw Higgenbotham - I Got News For You

Trombone

♩ = 63,000065

Trombone 3

3

8

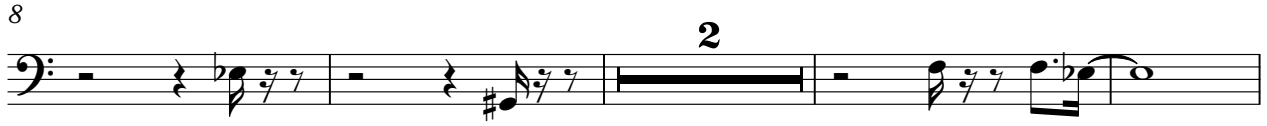

14

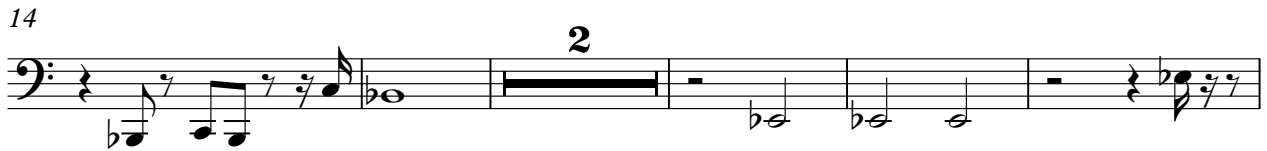

21

28

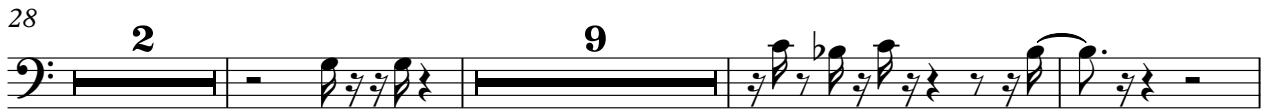

42

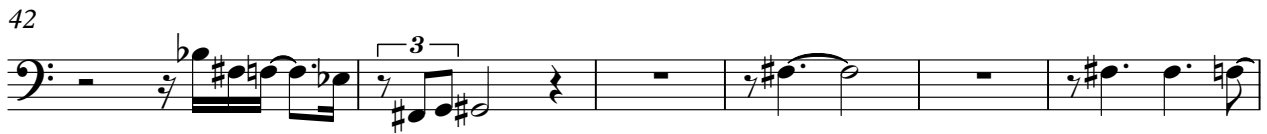

48

55

62

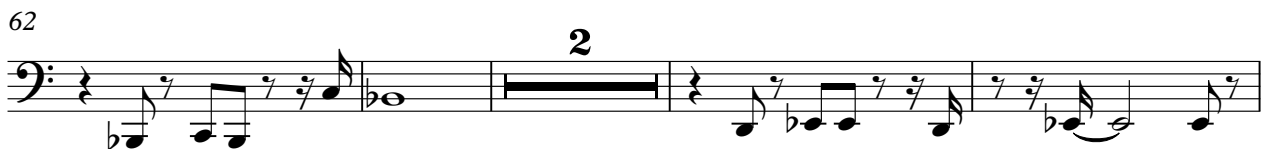

68

2

Trombone

71

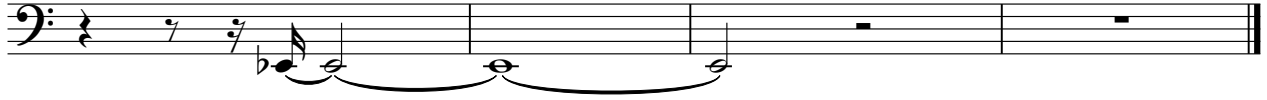

♩ = 63,000065
Jazz Kit 2

6

11

14

18

23

27

30

33

36

V.S.

39

42

45

48

51

54

58

63

66

68

71

6 Jazz Kit 6 3 3

72

6 6 6 6

73

6 6

I & Sid Shaw Higgenbotham - I Got News For You

Piano

♩ = 63,000065
Piano 2

6

10 3

14

19

23

27

31

33

37

41

44

47

53

56

59

63

68

71

46

50

54

59

63

67

70

