

♩ = 133,000244

Midiart02  
Midiart02

4

Perc.

Taiko

Syn. Drums

Syn. Str.

Lead 3

Appl.

6

Alto Sax.

Perc.

Taiko

Syn. Drums

Syn. Str.

Lead 3

Appl.

9

11

Alto Sax.

Perc.

Taiko

J. Gtr.

S. Bass

Syn. Drums

Syn. Str.

Lead 3

Pad 5

FX 5

I i O I I I I I

13

Alto Sax.

Perc.

Taiko

J. Gtr.

S. Bass

Syn. Drums

Syn. Str.

Lead 3

Pad 5

FX 5

15

Alto Sax.

Perc.

Taiko

J. Gtr.

S. Bass

Syn. Drums

Syn. Str.

Lead 3

Pad 5

FX 5

I i O I I I I

17

Alto Sax.

Perc.

Taiko

J. Gtr.

S. Bass

Syn. Drums

Syn. Str.

Lead 3

Pad 5

FX 5

i O I O You know I

19

Perc.

J. Gtr.

S. Bass

Syn. Drums

Syn. Str.

Lead 3

love get ring up in the morn ing when the sun

21

Perc.

J. Gtr.

S. Bass

Syn. Drums

Syn. Str.

Lead 3

first strikes the trees

23

Perc.

J. Gtr.

S. Bass

Syn. Drums

Syn. Str.

all the morn ing birds that sing

Lead 3

Pad 5

FX 5

25

Alto Sax.

Perc.

J. Gtr.

S. Bass

Syn. Drums

Syn. Str.

Lead 3

Pad 5

Solo

a bove stillbring back mem o rie

27

Alto Sax.

Perc.

J. Gtr.

S. Bass

Syn. Drums

Syn. Str.

Lead 3

Pad 5

Solo

ies Of a girl who stood be si

29

Perc.

J. Gtr.

S. Bass

Syn. Drums

Syn. Str.

Lead 3

Pad 5

iiðne when the rights I did were wrong

31

Perc.

J. Gtr.

S. Bass

Syn. Drums

Syn. Str.

Lead 3

Pad 5

FX 5

But she

33

Alto Sax.

Perc.

J. Gtr.

S. Bass

Syn. Drums

Syn. Str.

Lead 3

Pad 5

FX 5

Solo

went back down the river just when I thought

35

- Alto Sax.**: Melodic line in treble clef.
- Perc.**: Rhythmic accompaniment with a drum set icon.
- J. Gtr.**: Jazz guitar part with chords and rhythmic patterns.
- S. Bass**: Bass line in bass clef.
- Syn. Drums**: Synthesized drum part with a drum set icon.
- Syn. Str.**: Synthesized strings part with a string icon.
- Lead 3**: Lead instrument part in treble clef.
- Pad 5**: Pad instrument part in treble clef.
- FX 5**: FX instrument part in treble clef.
- Solo**: Solo instrument part in treble clef.

The score includes lyrics: "I couldbe stro ong When I thought".

37

Alto Sax.

Perc.

J. Gtr.

S. Bass

Syn. Drums

Syn. Str.

Lead 3

Pad 5

FX 5

Solo

I couould be strong

39

Alto Sax.

Perc.

Taiko

J. Gtr.

S. Bass

Syn. Drums

Syn. Str.

Lead 3

Pad 5

FX 5

So I sing  
I i O I I

41

Alto Sax.

Perc.

Taiko

J. Gtr.

S. Bass

Syn. Drums

Syn. Str.

Lead 3

Pad 5

FX 5

43

45

47

Alto Sax.

Perc.

J. Gtr.

S. Bass

Syn. Drums

Syn. Str.

Lead 3

Pad 5

FX 5

She never told me why she left

49

Perc.

J. Gtr.

S. Bass

Syn. Drums

Syn. Str.

me but the let ter said good

Lead 3

51

Perc.

J. Gtr.

S. Bass

Syn. Drums

Syn. Str.

Lead 3

FX 5

bye now my

53

Perc.

J. Gtr.

S. Bass

Syn. Drums

Syn. Str.

Lead 3

Pad 5

morn ings are for wond' ring and my

Detailed description of the musical score: The score is for page 24, starting at measure 53. It features seven staves. The Percussion staff has a rhythmic pattern of eighth notes with 'x' marks above them. The J. Gtr. staff shows a sequence of chords and rhythmic patterns. The S. Bass staff has a simple eighth-note melody. The Syn. Drums staff has a rhythmic pattern with vertical lines representing drum hits. The Syn. Str. staff has a chord progression with lyrics: 'morn ings are for wond' ring and my'. The Lead 3 staff has a melodic line with some ties. The Pad 5 staff has a sustained chord.

55

Alto Sax.

Perc.

J. Gtr.

S. Bass

Syn. Drums

Syn. Str.

Lead 3

Pad 5

Solo

nights to reason why y Why a

57

Alto Sax.

Perc.

J. Gtr.

S. Bass

Syn. Drums

Syn. Str.

Lead 3

Pad 5

Solo

stran ger comes to steal the love of a

Detailed description of the musical score: The score is for page 26, measures 57-60. It features nine staves. The Alto Sax staff has a treble clef and contains a melodic line with eighth and quarter notes. The Perc. staff has a drum set icon and contains a rhythmic pattern of eighth notes. The J. Gtr. staff has a treble clef and contains a complex rhythmic pattern with chords and eighth notes. The S. Bass staff has a bass clef and contains a simple bass line with quarter notes. The Syn. Drums staff has a treble clef and contains a rhythmic pattern with eighth notes. The Syn. Str. staff has a treble clef and contains a sustained chord with lyrics 'stran ger comes to steal the love of a' written below it. The Lead 3 staff has a treble clef and contains a melodic line with eighth and quarter notes. The Pad 5 staff has a treble clef and contains a sustained chord. The Solo staff has a treble clef and contains a melodic line with eighth and quarter notes.

59

Alto Sax.

Perc.

J. Gtr.

S. Bass

Syn. Drums

Syn. Str.

girl I had to hold

Lead 3

Pad 5

Solo

61

Perc.

J. Gtr.

S. Bass

Syn. Drums

Syn. Str.

Lead 3

Pad 5

FX 5

But she went back down the riv

63

Alto Sax.

Perc.

J. Gtr.

S. Bass

Syn. Drums

Syn. Str.

er justwhen I thought I couldbe stro

Lead 3

Pad 5

FX 5

Solo

65

Alto Sax.

Perc.

J. Gtr.

S. Bass

Syn. Drums

Syn. Str.

ong when I thought I could be

Lead 3

Pad 5

FX 5

Solo

67

Alto Sax.

Perc.

J. Gtr.

S. Bass

Syn. Drums

Syn. Str.

Lead 3

Pad 5

FX 5

Solo

strong

So I sing

69

Alto Sax.

Perc.

Taiko

J. Gtr.

S. Bass

Syn. Drums

Syn. Str.

Lead 3

Pad 5

FX 5

I i O I I I I I

71

Alto Sax.

Perc.

Taiko

J. Gtr.

S. Bass

Syn. Drums

Syn. Str.

Lead 3

Pad 5

FX 5

73

Alto Sax.

Perc.

Taiko

J. Gtr.

S. Bass

Syn. Drums

Syn. Str.

Lead 3

Pad 5

FX 5

I i O I I I I

75

Alto Sax.

Perc.

Taiko

J. Gtr.

S. Bass

Syn. Drums

Syn. Str.

Lead 3

Pad 5

FX 5

77

Alto Sax.

Perc.

Taiko

Syn. Drums

Syn. Str.

Lead 3

Pad 5

FX 5

Appl.

I i O I I I I

79

Alto Sax.

Perc.

Taiko

Syn. Drums

Syn. Str.

Lead 3

Pad 5

FX 5

Appl.

i O I O

81

83

85

- Alto Sax.**: Melodic line in treble clef.
- Perc.**: Percussion part in treble clef, featuring rhythmic patterns with 'x' marks.
- Taiko**: Taiko drum part in bass clef, showing rhythmic patterns.
- J. Gtr.**: Japanese guitar part in treble clef, consisting of chordal accompaniment.
- S. Bass**: Bass line in bass clef.
- Syn. Drums**: Synthesizer drums part in treble clef.
- Syn. Str.**: Synthesizer strings part in treble clef, featuring a long sustained chord with the notation "I i O I I I I I" below it.
- Lead 3**: Lead line in treble clef.
- Pad 5**: Pad part in treble clef, featuring a long sustained chord with the notation "I i O I I I I I" below it.
- FX 5**: FX part in treble clef.

87

Alto Sax.

Perc.

Taiko

J. Gtr.

S. Bass

Syn. Drums

Syn. Str.

Lead 3

Pad 5

FX 5

i O I O

89

Alto Sax.

Perc.

Taiko

J. Gtr.

S. Bass

Syn. Drums

Syn. Str.

Lead 3

Pad 5

FX 5

I i O I I I I I I

91

- Perc.:** Percussion line with rhythmic patterns and accents.

93

Alto Sax.

Perc.

Taiko

J. Gtr.

S. Bass

Syn. Drums

Syn. Str.

Lead 3

Pad 5

FX 5

I i O I I I I I

95

- Alto Sax.**: Melodic line in treble clef.
- Perc.**: Percussion line with rhythmic patterns.
- Taiko**: Taiko drum line in bass clef.
- J. Gtr.**: Japanese guitar line in treble clef, featuring complex rhythmic patterns.
- S. Bass**: Bass line in bass clef.
- Syn. Drums**: Synthesizer drums line in treble clef.
- Syn. Str.**: Synthesizer strings line in treble clef, containing the notes 'i O I O'.
- Lead 3**: Lead line in treble clef.
- Pad 5**: Pad line in treble clef, containing sustained notes.
- FX 5**: FX line in treble clef.

97

Alto Sax.

Perc.

Taiko

J. Gtr.

S. Bass

Syn. Drums

Syn. Str.

Lead 3

Pad 5

FX 5

I i O I I I I I

99

- Alto Sax.**: Melodic line in treble clef with eighth and quarter notes.
- Perc.**: Percussion line with rhythmic patterns and accents.
- Taiko**: Taiko drum part in bass clef with rhythmic patterns.
- J. Gtr.**: Japanese guitar part in treble clef with complex rhythmic patterns.
- S. Bass**: Bass line in bass clef with eighth and quarter notes.
- Syn. Drums**: Synthesizer drums part in treble clef with rhythmic patterns.
- Syn. Str.**: Synthesizer strings part in treble clef with a sustained chord and the text "i O I O" written below the staff.
- Lead 3**: Lead line in treble clef with eighth and quarter notes.
- Pad 5**: Pad part in treble clef with a sustained chord.
- FX 5**: FX part in treble clef with eighth and quarter notes.

101

Alto Sax.

Perc.

Taiko

Syn. Drums

Syn. Str.

Lead 3

FX 5

I i O I I I I I

103

Alto Sax.

Syn. Str.

Lead 3

FX 5

i O I O

# Alto Saxophone

♩ = 133,000244

6

10

14

18

6

28

6

38

43

47

8

59

2

64

Midiart02  
Midiart02

3

69

73

77

81

85

89

93

97

101

# Percussion

♩ = 133,000244

Midiart02  
Midiart02

V.S.

30

33

36

40

42

44

46

48

51

54

57

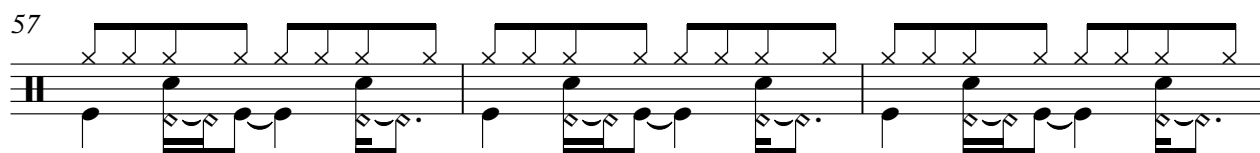

60

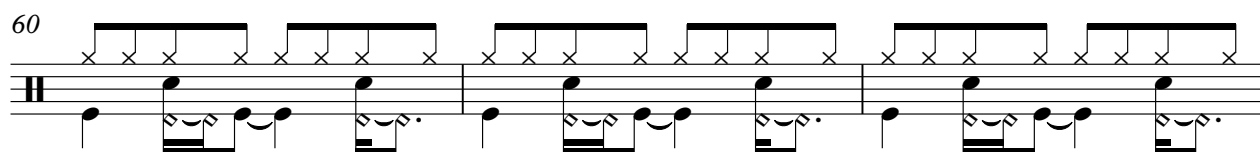

63

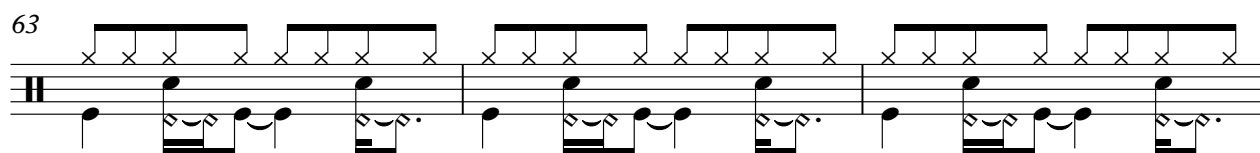

66

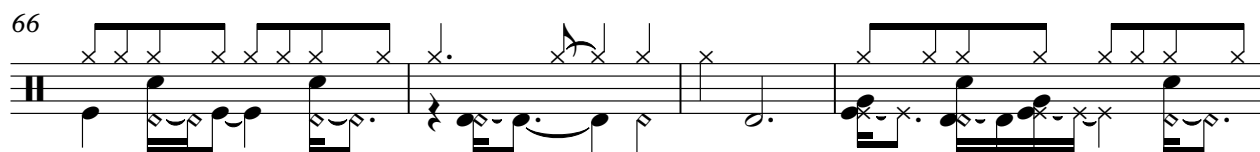

70

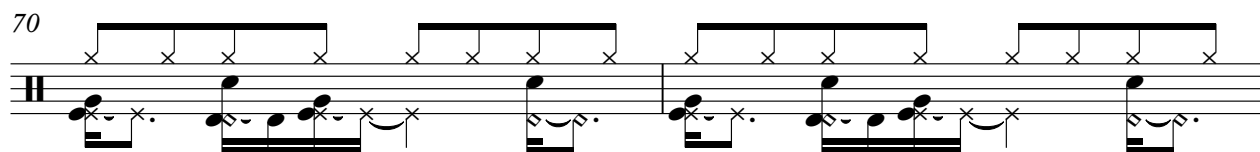

72

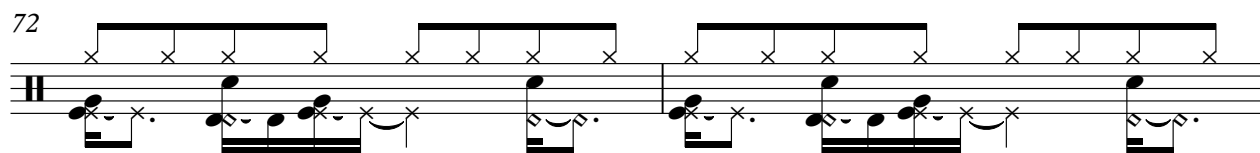

74

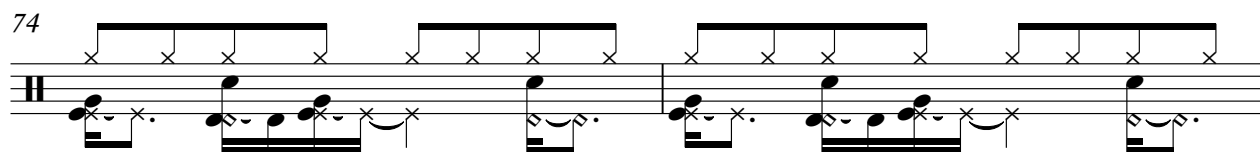

76

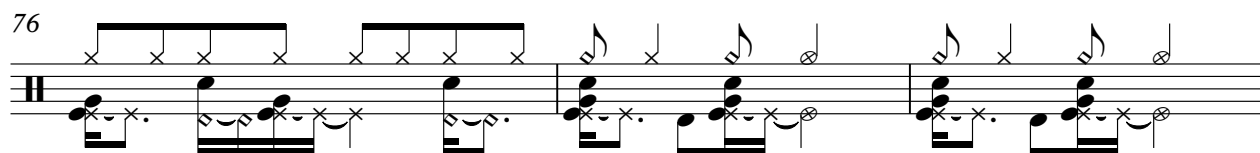

79

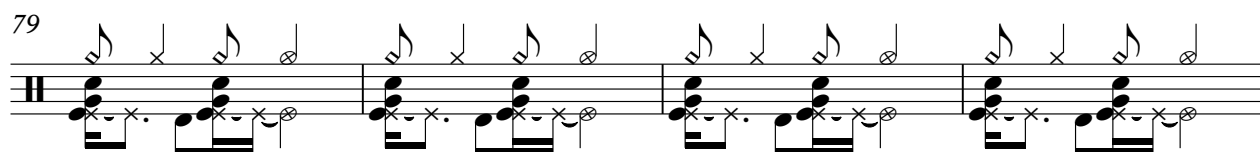

83

V.S.

86

88

90

92

94

96

98

100

# Taiko Drums

♩ = 133,000244

**2**

6

10

14

18

**22**

43

47

**22**

72

74

Midiart02  
Midiart02

77

81

85

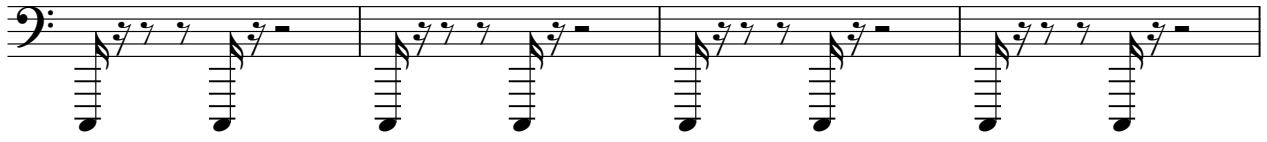

89

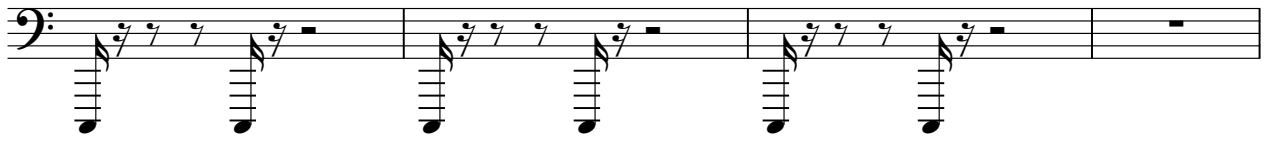

93

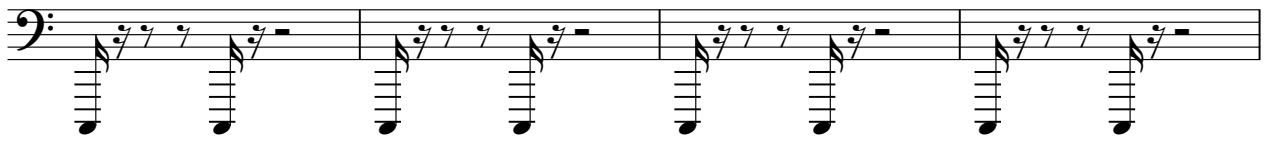

97

100

3

# Jazz Guitar

♩ = 133,000244

10

Midart02  
Midart02

V.S.

87

90

93

96

99

# Synth Bass

♩ = 133,000244

9

13

17

21

26

31

36

40

44

48

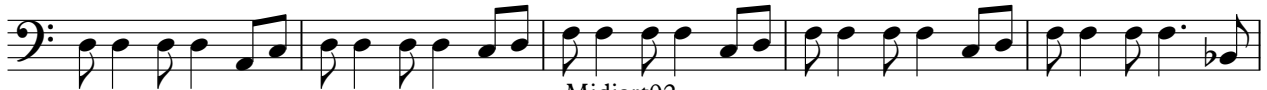

Midiart02  
Midiart02

V.S.

53

58

63

68

72

76

86

90

94

98

# Synth Drums

♩ = 133,000244

2

6

10

14

17

20

23

26

29

32

Midiart02  
Midiart02

V.S.

35

38

41

44

47

50

53

56

59

62

V.S.

96

99

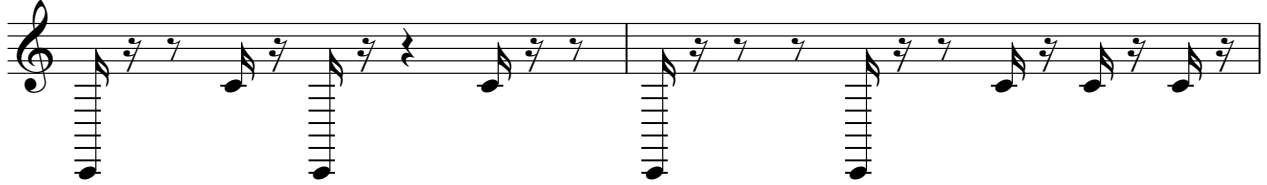

101

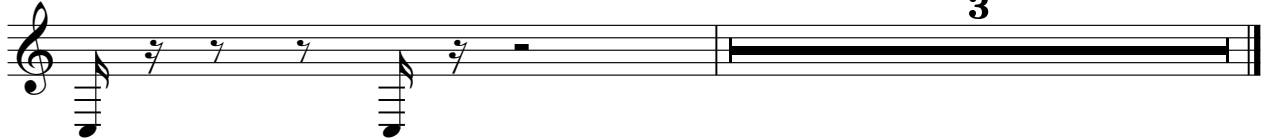

# Synth Strings

♩ = 133,000244

2 2 2

IOIIO II I I I I iO IOiO II I I I I iO IO

11

IiO II I I I I iO IO IiO II I I I I iO IO **Knokv**

19

lovgingthern ing whtan firstrikees allthe monngsbang love stillg

26

banerie ies Of givtoodi inwheright dstrong Blte wntktriv

34

er jstnht Ioubtong Whnht Ioubt strong Sing IiO II

41

I I I I iO IO IiO II I I I I iO IO **Shov toldwhshft**

49

me btlet tersgibd bye nowy monngsfond' ring any nightrcawhy

56

y Wlaystragmes steheof girlI hatb hold Blte wntktriv er jstnht

64

thoughltetro ong whnht Ioubt strong Sing IiO II I I I I

71

iO IO IiO II I I I I iO IO IiO II I I I I **V.S.**

2

### Synth Strings

79

iO IO      liO II I I I I      iO IO      liO II I I I I

87

iO IO      liO II I I I I      iO IO      liO II I I I I

95

iO IO      I iO II I I I I      iO IO

100

I iO      I I I I I I      iO IO <sup>2</sup>

# Lead 3 (Calliope)

♩ = 133,000244

Midiart02  
Midiart02

V.S.

## Lead 3 (Calliope)

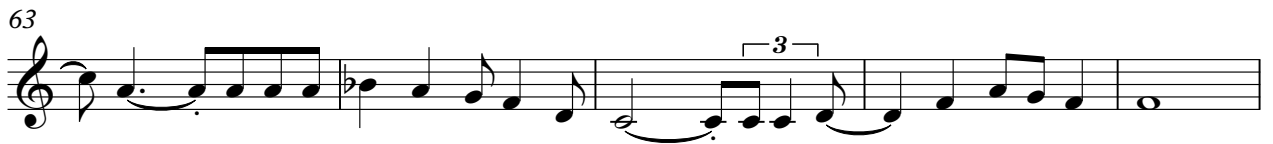

Lead 3 (Calliope)

92

96

100

103

# Pad 5 (Bowed)

♩ = 133,000244

10

18

31

40

53

62

71

80

89

96

Midiart02  
Midiart02

FX 5 (Brightness)

♩ = 133,000244

**10**

14

18 **4** **8**

34 **3**

39

44

48 **4** **8**

64 **3**

Midiart02  
Midiart02

# Applause

♩ = 133,000244

**2**

**8**

**67**

**79**

**83**

Midiart02  
Midiart02

**20**