

# Ibo - Bungalow In Santa Nirgendwo 2

♩ = 126,000000  
HitBit

Percussion

Gyil

Electric Guitar

Electric Bass

Electric Clavichord

Tape Sampler Keyboard [Brass]

♩ = 126,000000

Tape Sampler Keyboard [Strings]

5

Perc.

Gyl

E. Bass

E. Clav.

Tape Smp. Brs

Tape Smp. Str

6

Perc.

Gyl

E. Bass

E. Clav.

Tape Smp. Brs

Tape Smp. Str

7

8

9

Perc.

Gyl

E. Bass

E. Clav.

Tape Smp. Brs

Tape Smp. Str

10

Perc.

Gyl

E. Bass

E. Clav.

Tape Smp. Brs

Tape Smp. Str

12

Perc.

E. Bass

E. Clav.

Tape Smp. Brs

Tape Smp. Str

14

Perc.

E. Bass

E. Clav.

Tape Smp. Brs

Tape Smp. Str

16

Perc.

E. Bass

E. Clav.

Tape Smp. Brs

Tape Smp. Str

18

Perc.

E. Bass

E. Clav.

Tape Smp. Brs

Tape Smp. Str

20

Perc.

E. Bass

E. Clav.

Tape Smp. Brs

Tape Smp. Str

22

Perc.

E. Bass

E. Clav.

Tape Smp. Brs

Tape Smp. Str

24

Perc.

E. Bass

E. Clav.

Tape Smp. Brs

Tape Smp. Str

26

Perc.

E. Bass

E. Clav.

Tape Smp. Brs

Tape Smp. Str

28

Perc.

E. Bass

E. Clav.

Tape Smp. Brs

Tape Smp. Str

30

Perc.

Gyil

E. Bass

E. Clav.

Tape Smp. Brs

Tape Smp. Str

32

Perc.

E. Bass

E. Clav.

Tape Smp. Brs

Tape Smp. Str

34

Perc.

Gyil

E. Bass

E. Clav.

Tape Smp. Brs

Tape Smp. Str

36

Perc.

E. Bass

E. Clav.

Tape Smp. Brs

Tape Smp. Str

38

Perc.

Gyil

E. Bass

E. Clav.

Tape Smp. Brs

Tape Smp. Str

40

Perc.

E. Bass

E. Clav.

Tape Smp. Brs

Tape Smp. Str

42

Perc.

Gyl

E. Bass

E. Clav.

Tape Smp. Brs

Tape Smp. Str

43

Perc.

Gyl

E. Bass

E. Clav.

Tape Smp. Brs

Tape Smp. Str

44

Perc.

Gyil

E. Bass

E. Clav.

Tape Smp. Brs

Tape Smp. Str

45

Perc.

Gyil

E. Bass

E. Clav.

Tape Smp. Brs

Tape Smp. Str

46

Perc.

Gyil

E. Bass

E. Clav.

Tape Smp. Brs

Tape Smp. Str

48

Perc.

E. Bass

E. Clav.

Tape Smp. Brs

Tape Smp. Str

50

Perc.

E. Bass

E. Clav.

Tape Smp. Brs

Tape Smp. Str

Double bar line

52

Perc.

E. Bass

E. Clav.

Tape Smp. Brs

Tape Smp. Str

Double bar line

54

Perc.

E. Bass

E. Clav.

Tape Smp. Brs

Tape Smp. Str

Double bar line

56

Perc.

E. Bass

E. Clav.

Tape Smp. Brs

Tape Smp. Str

58

Perc.

E. Bass

E. Clav.

Tape Smp. Brs

Tape Smp. Str

60

Perc.

E. Bass

E. Clav.

Tape Smp. Brs

Tape Smp. Str

62

Perc.

E. Bass

E. Clav.

Tape Smp. Brs

Tape Smp. Str

64

Perc.

E. Bass

E. Clav.

Tape Smp. Brs

Tape Smp. Str

66

Perc.

Guit.

E. Bass

E. Clav.

Tape Smp. Brs

Tape Smp. Str

68

Perc.

E. Bass

E. Clav.

Tape Smp. Brs

Tape Smp. Str

70

Perc.

Gyil

E. Bass

E. Clav.

Tape Smp. Brs

Tape Smp. Str

72

Perc.

E. Bass

E. Clav.

Tape Smp. Brs

Tape Smp. Str

74

Perc.

Gyil

E. Bass

E. Clav.

Tape Smp. Brs

Tape Smp. Str

76

Perc.

E. Bass

E. Clav.

Tape Smp. Brs

Tape Smp. Str

78

Perc.

Gyil

E. Gtr.

E. Bass

E. Clav.

Tape Smp. Brs

Tape Smp. Str

80

Perc.

Gyil

E. Gtr.

E. Bass

E. Clav.

Tape Smp. Brs

83

Perc. Gyl. E. Gtr. E. Bass E. Clav. Tape Smp. Brs

85

Perc. Gyl. E. Gtr. E. Bass E. Clav. Tape Smp. Brs

87

Perc.

E. Bass

E. Clav.

Tape Smp. Brs

Tape Smp. Str

89

Perc.

Gyl

E. Bass

E. Clav.

Tape Smp. Brs

Tape Smp. Str

91

93

95

Perc.

E. Bass

E. Clav.

Tape Smp. Brs

Tape Smp. Str

97

Perc.

Gylil

E. Bass

E. Clav.

Tape Smp. Brs

Tape Smp. Str

99

Perc.

E. Bass

E. Clav.

Tape Smp. Brs

Tape Smp. Str

101

Perc.

E. Bass

E. Clav.

Tape Smp. Brs

Tape Smp. Str

103

Perc.

E. Bass

E. Clav.

Tape Smp. Brs

Tape Smp. Str

105

Perc.

Gyl

E. Bass

E. Clav.

Tape Smp. Brs

Tape Smp. Str

107

Perc.

E. Bass

E. Clav.

Tape Smp. Brs

Tape Smp. Str

109

Perc.

Gyl

E. Bass

E. Clav.

Tape Smp. Brs

Tape Smp. Str

111

Perc.

E. Bass

E. Clav.

Tape Smp. Brs

Tape Smp. Str

113

Perc.

Gyl

E. Bass

E. Clav.

Tape Smp. Brs

Tape Smp. Str

115

Perc.

E. Bass

E. Clav.

Tape Smp. Brs

Tape Smp. Str

117

Perc.

Gyil

E. Bass

E. Clav.

Tape Smp. Brs

Tape Smp. Str

119

120

121

Perc.

Gyl

E. Bass

E. Clav.

Tape Smp. Brs

Tape Smp. Str

122

Perc.

Gyl

E. Bass

E. Clav.

Tape Smp. Brs

Tape Smp. Str

123

# Ibo - Bungalow In Santa Nirgendwo 2

## Percussion

♩ = 126,000000

HitBit

V.S.

32

35

38

41

44

47

50

53

56

59

62

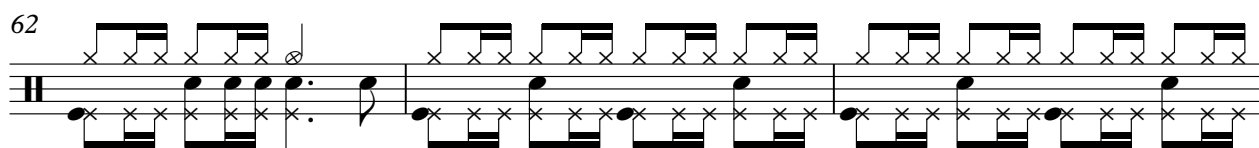

65

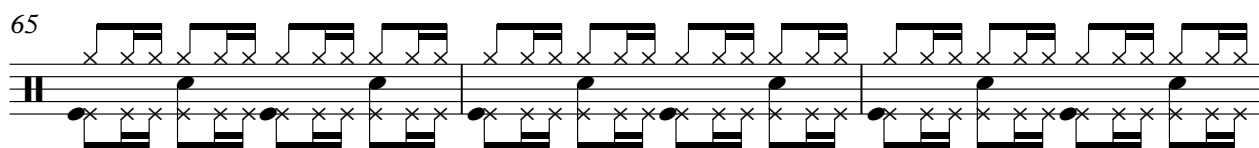

68

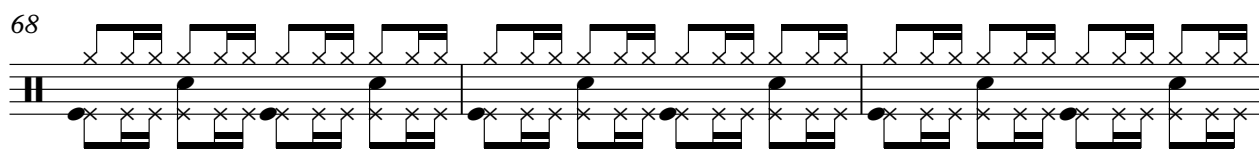

71

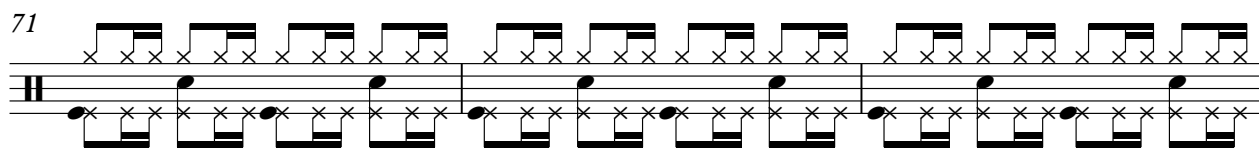

74

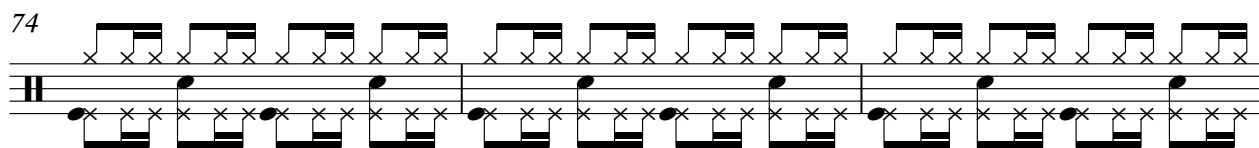

77

80

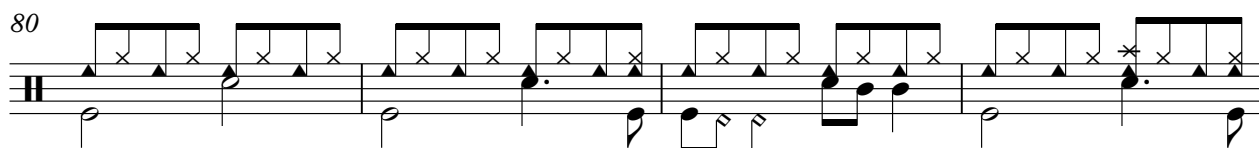

84

88

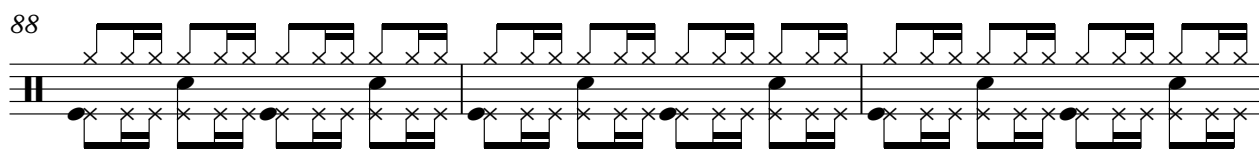

91

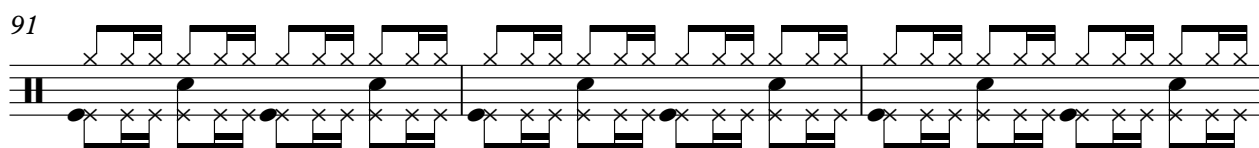

V.S.

94

97

100

103

106

109

112

115

118

121

124

**2**

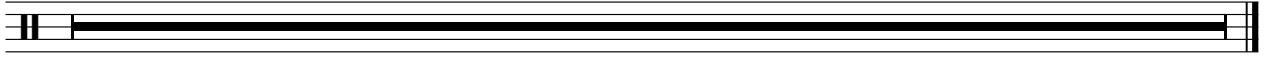

♩ = 126,000000

Gyl

Gyl

98

106

110

114

119

120

121

122

124

♩ = 126,000000

77

81

85

37

124

2

# Ibo - Bungalow In Santa Nirgendwo 2

Electric Bass

♩ = 126,000000

2

5

8

11

14

17

20

23

26

29

V.S.

32

35

38

41

44

47

50

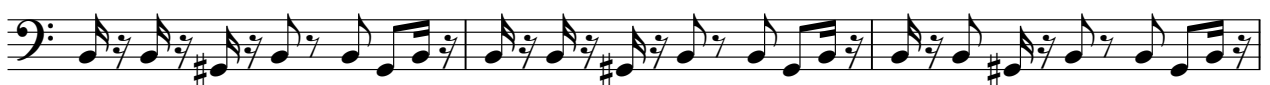

53

56

59

92

95

98

101

104

107

109

112

115

118

121

124

2

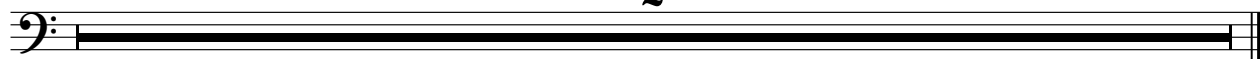

Electric Clavichord

Ibo - Bungalow In Santa Nirgendwo 2

♩ = 126,000000

2

5

7

9

11

14

16

18

21

24

V.S.

Electric Clavichord

78

81

84

87

90

92

94

97

100

102

Electric Clavichord

105

107

109

111

114

117

119

121

124

2

Tape Sampler Keyboard [Brass]

Ibo - Bungalow In Santa Nirgendwo 2

♩ = 126,000000

V.S.

17

Single-staff musical notation for measures 17 and 18. The music consists of eighth notes and quarter notes with stems pointing up, alternating between two melodic lines.

19

Single-staff musical notation for measures 19 and 20. The music consists of eighth notes and quarter notes with stems pointing up, alternating between two melodic lines.

21

Single-staff musical notation for measures 21 and 22. The music consists of eighth notes and quarter notes with stems pointing up, alternating between two melodic lines.

23

Single-staff musical notation for measures 23 and 24. The music consists of eighth notes and quarter notes with stems pointing up, alternating between two melodic lines.

25

Single-staff musical notation for measures 25 and 26. The music consists of eighth notes and quarter notes with stems pointing up, alternating between two melodic lines. Measure 26 ends with a quarter rest.

27

Single-staff musical notation for measures 27 and 28. The music consists of eighth notes and quarter notes with stems pointing up, alternating between two melodic lines. Measure 27 has a sharp sign above the first note.

29

Two-staff musical notation for measures 29 and 30. The top staff contains eighth notes and quarter notes with stems pointing up. The bottom staff contains quarter notes with stems pointing down. Measure 29 has a sharp sign above the first note.

31

Two-staff musical notation for measures 31 and 32. The top staff contains quarter notes with stems pointing up. The bottom staff contains eighth notes and quarter notes with stems pointing down. Measure 31 has a sharp sign above the first note.

33

35

37

39

41

43

Tape Sampler Keyboard [Brass]

45

47

49

51

53

55

57

59

61

63

65

67

69

71

73

75

77

79

82

85

88

90

92

94

96

98

100

102

104

V.S.

106

108

110

112

114

116

118

120

122

124

2

Tape Sampler Keyboard [Strings] Ibo - Bungalow In Santa Nirgendwo 2

♩ = 126,000000

2

9

17

26

35

44

52

61

70

76

8

Tape Sampler Keyboard [Strings]

87

96

105

114

121

124

2

