

Ice MC - Think About The Way

♩ = 134,000351

DRUMS

SAW WAVE

CHOIR AAH

ORGAN 3

SYN BASS

SYN STR 1

MELODY

SAW WAVE

♩ = 134,000351

STRINGS

A.PIANO 1

SEASHORE

GUN SHOT

11

CHOIR AAH

MELODY

STRINGS

A.PIANO 1

==

13

CHOIR AAH

MELODY

STRINGS

A.PIANO 1

==

15

ORGAN 3

SYN STR 1

==

17

ORGAN 3

SYN STR 1

MELODY

19

ORGAN 3

SYN STR 1

MELODY

21

ORGAN 3

SYN STR 1

MELODY

23

DRUMS

ORGAN 3

SYN STR 1

MELODY

25

DRUMS

ORGAN 3

SYN STR 1

MELODY

27

DRUMS

ORGAN 3

SYN STR 1

MELODY

29

DRUMS

ORGAN 3

SYN STR 1

MELODY

31

DRUMS

ORGAN 3

SYN BASS

SYN STR 1

33

DRUMS

ORGAN 3

SYN BASS

SYN STR 1

35

DRUMS

ORGAN 3

SYN BASS

SYN STR 1

37

DRUMS

ORGAN 3

SYN BASS

SYN STR 1

39

DRUMS

SYN BASS

41

DRUMS

SYN BASS

MELODY

SAW WAVE

42

DRUMS

SYN BASS

MELODY

SAW WAVE

43

DRUMS

SYN BASS

MELODY

SAW WAVE

54

DRUMS

ORGAN 3

SYN BASS

SYN STR 1

56

DRUMS

ORGAN 3

SYN BASS

SYN STR 1

MELODY

SAW WAVE

58

DRUMS

SYN BASS

MELODY

SAW WAVE

59

DRUMS

SYN BASS

MELODY

SAW WAVE

60

DRUMS

SYN BASS

MELODY

SAW WAVE

61

DRUMS

SYN BASS

MELODY

SAW WAVE

63

DRUMS

SYN BASS

MELODY

SAW WAVE

SEASHORE

GUN SHOT

65

DRUMS

SAW WAVE

CHOIR AAH

SYN BASS

MELODY

STRINGS

67

DRUMS

SAW WAVE

CHOIR AAH

SYN BASS

MELODY

STRINGS

69

DRUMS

SAW WAVE

CHOIR AAH

SYN BASS

MELODY

STRINGS

71

DRUMS

SAW WAVE

CHOIR AAH

SYN BASS

MELODY

STRINGS

73

DRUMS

ORGAN 3

SYN BASS

SYN STR 1

75

DRUMS

ORGAN 3

SYN BASS

SYN STR 1

77

DRUMS

ORGAN 3

SYN BASS

SYN STR 1

79

DRUMS

ORGAN 3

SYN BASS

SYN STR 1

80

DRUMS

ORGAN 3

SYN BASS

SYN STR 1

81

DRUMS

SYN BASS

MELODY

SAW WAVE

- SEASHORE:** Contains sparse, occasional notes.

90

DRUMS

SAW WAVE

CHOIR AAH

SYN BASS

MELODY

STRINGS

92

DRUMS

SAW WAVE

CHOIR AAH

SYN BASS

MELODY

STRINGS

94

DRUMS

SAW WAVE

CHOIR AAH

SYN BASS

MELODY

STRINGS

96

DRUMS

SAW WAVE

CHOIR AAH

SYN BASS

MELODY

STRINGS

98

DRUMS

SAW WAVE

CHOIR AAH

SYN BASS

MELODY

STRINGS

100

DRUMS

SAW WAVE

CHOIR AAH

SYN BASS

MELODY

STRINGS

102

DRUMS

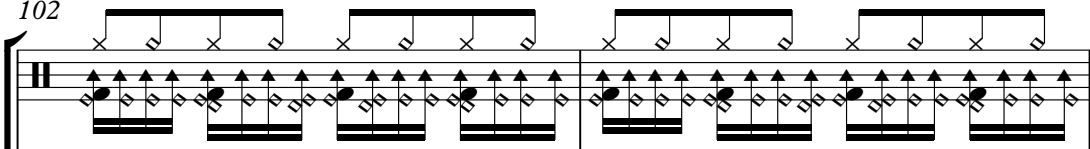

SAW WAVE

CHOIR AAH

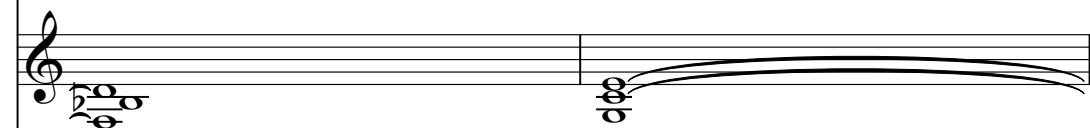

SYN BASS

MELODY

STRINGS

104

DRUMS

SAW WAVE

CHOIR AAH

SYN BASS

MELODY

STRINGS

A.PIANO 1

106

DRUMS

CHOIR AAH

MELODY

STRINGS

A.PIANO 1

108

DRUMS

CHOIR AAH

MELODY

STRINGS

A.PIANO 1

110

DRUMS

CHOIR AAH

MELODY

STRINGS

A.PIANO 1

112

DRUMS

CHOIR AAH

ORGAN 3

SYN STR 1

MELODY

STRINGS

A.PIANO 1

114

DRUMS

ORGAN 3

SYN STR 1

MELODY

116

DRUMS

ORGAN 3

SYN STR 1

MELODY

117

DRUMS

ORGAN 3

SYN STR 1

MELODY

118

DRUMS

ORGAN 3

SYN STR 1

MELODY

120

DRUMS

ORGAN 3

SYN BASS

SYN STR 1

MELODY

GUN SHOT

122

DRUMS

ORGAN 3

SYN BASS

SYN STR 1

MELODY

124

DRUMS

ORGAN 3

SYN BASS

SYN STR 1

MELODY

126

DRUMS

ORGAN 3

SYN BASS

SYN STR 1

128

DRUMS

ORGAN 3

SYN BASS

SYN STR 1

MELODY

129

DRUMS

SAW WAVE

CHOIR AAH

SYN BASS

MELODY

STRINGS

131

DRUMS

SAW WAVE

CHOIR AAH

SYN BASS

MELODY

STRINGS

133

DRUMS

SAW WAVE

CHOIR AAH

SYN BASS

MELODY

STRINGS

135

DRUMS

SAW WAVE

CHOIR AAH

SYN BASS

MELODY

STRINGS

137

DRUMS

SAW WAVE

CHOIR AAH

SYN BASS

MELODY

STRINGS

139

DRUMS

SAW WAVE

CHOIR AAH

SYN BASS

MELODY

STRINGS

141

DRUMS

SAW WAVE

CHOIR AAH

SYN BASS

MELODY

STRINGS

143

DRUMS

SAW WAVE

CHOIR AAH

SYN BASS

MELODY

STRINGS

145 

DRUMS

SAW WAVE

CHOIR AAH

ORGAN 3

SYN BASS

SYN STR 1

MELODY

SAW WAVE

STRINGS

A.PIANO 1

SEASHORE

GUN SHOT

Ice MC - Think About The Way

DRUMS

♩ = 134,000351

21

24

26

28

30

32

34

36

38

40

V.S.

DRUMS

DRUMS

62

65

67

69

71

73

75

77

79

81

V.S.

83

85

87

90

92

94

96

98

100

102

DRUMS

104

106

108

110

112

114

116

118

121

123

V.S.

DRUMS

125

127

129

131

133

135

137

139

141

143

DRUMS

145 

SAW WAVE

Ice MC - Think About The Way

♩ = 134,000351

63

66

68

70

72

16

90

92

94

96

98

V.S.

SAW WAVE

100

102

104

24

130

132

134

136

138

140

142

SAW WAVE

3

144

CHOIR AAH

Ice MC - Think About The Way

♩ = 134,000351

5

13 50

69 16

91

100

109 16

131

139 2 2

♩ = 134,000351

13

17

20

23

26

29

32

35

37

10

49

52

55

73

76

79

113

116

119

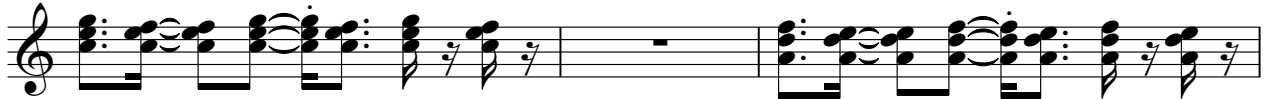

122

125

128

SYN BASS

Ice MC - Think About The Way

♩ = 134,000351

29

33

36

39

42

45

48

51

54

57

V.S.

60

63

67

70

73

76

79

82

85

89

92

95

98

101

104

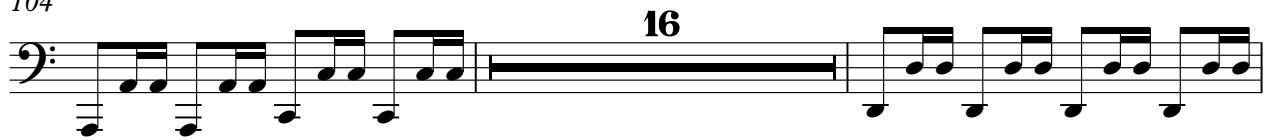

122

125

128

131

134

V.S.

137

140

143

♩ = 134,000351

13

20

28

37

10

54

16

77

32

115

124

18

2

Ice MC - Think About The Way

MELODY

♩ = 134,000351

5

9

14 **2**

21

27 **2** **10**

41

43

45

47 **8**

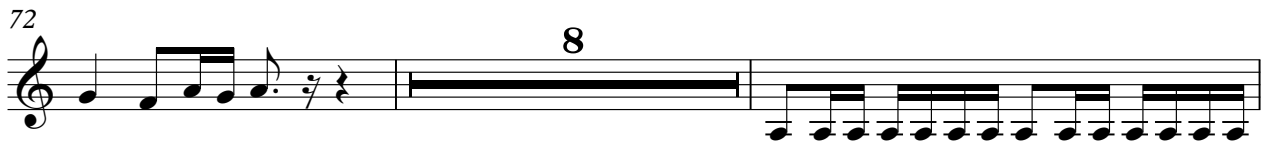

89

92

95

98

101

104

109

116

121

128

131

134

137

140

143

145

SAW WAVE

Ice MC - Think About The Way

♩ = 134,000351

39

43

47

58

62

82

86

59

2

STRINGS

Ice MC - Think About The Way

♩ = 134,000351

5

13

50

66

70

16

89

93

97

101

106

111

16

2

129

STRINGS

133

137

141

144

A.PIANO 1

Ice MC - Think About The Way

♩ = 134,000351

5

9

11

14

90

105

108

110

112

34

2

SEASHORE

Ice MC - Think About The Way

♩ = 134,000351

61 **22**

87

58 **2**

GUN SHOT

Ice MC - Think About The Way

♩ = 134,000351

56 62 23

88

31

121

24 2
