

# Inner Circle - Rock With You 2

♩ = 82,000816  
HitBit

4

Perc.

E. Bass

E. Clav.

Perc. Organ

FM

Solo

6

Perc.

J. Gtr.

E. Bass

E. Clav.

Perc. Organ

Syn. Br.

FM

Solo

8

10

12

Perc.

J. Gtr.

E. Gtr.

E. Bass

Syn. Br.

FM

Solo

14

Perc.

J. Gtr.

E. Gtr.

E. Bass

FM

Solo

16

Perc.

J. Gtr.

E. Gtr.

E. Bass

FM

Solo

18

Perc.

J. Gtr.

E. Gtr.

E. Bass

FM

Solo

20

22

24

Perc.

J. Gtr.

E. Bass

E. Clav.

Perc. Organ

Syn. Br.

FM

Solo

26

Perc.

J. Gtr.

E. Bass

E. Clav.

Perc. Organ

Syn. Br.

FM

Solo

28

Perc.

J. Gtr.

E. Bass

E. Clav.

Perc. Organ

Syn. Br.

FM

Solo

30

Perc.

J. Gtr.

E. Gtr.

E. Bass

E. Clav.

Perc. Organ

Syn. Br.

FM

Solo

32

Perc.

J. Gtr.

E. Gtr.

E. Bass

FM

Solo

34

Perc.

J. Gtr.

E. Gtr.

E. Bass

FM

Solo

36

Perc.

J. Gtr.

E. Gtr.

E. Bass

FM

Solo

38

Perc.

J. Gtr.

E. Gtr.

E. Bass

FM

Solo

40

Perc.

J. Gtr.

E. Gtr.

E. Bass

FM

Solo

42

Perc.

J. Gtr.

E. Bass

E. Clav.

Perc. Organ

Syn. Br.

FM

Solo

44

46

48

50

51

Perc.

J. Gtr.

E. Bass

E. Clav.

Perc. Organ

Syn. Br.

FM

Solo

52

Perc.

J. Gtr.

E. Bass

E. Clav.

Perc. Organ

Syn. Br.

FM

Solo

54 Perc. J. Gtr. E. Gtr. E. Bass Perc. Organ Syn. Br. FM Solo

55

56

58 17

Perc.

J. Gtr.

E. Gtr.

E. Bass

E. Clav.

FM

Solo

60

Perc.

J. Gtr.

E. Clav.

FM

Solo

62

64

66

68

70

72

74

Perc.

J. Gtr.

E. Bass

E. Clav.

Perc. Organ

Syn. Br.

FM

Solo

# Inner Circle - Rock With You 2

## Percussion

♩ = 82,000816  
HitBit 2

5

7

9

11

13

15

17

19

21

6

V.S.

Percussion

23

25

27

29

31

33

35

37

39

41

Percussion

43

45

47

49

51

53

55

57

59

61

V.S.

Percussion

63

65

67

69

71

73

75

♩ = 82,000816

6

9

12

15

18

21

24

27

30

33

66

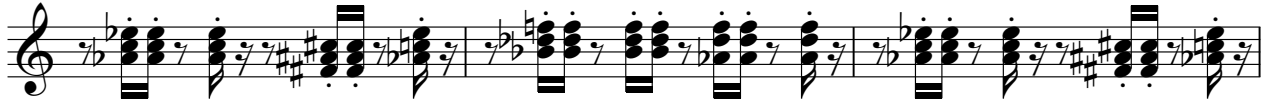

69

72

74

# Inner Circle - Rock With You 2

Electric Guitar

♩ = 82,000816

10

14

16

18

20

22

8

32

35

37

39

V.S.

41 **12**

55

57

59 **14**

74 **2**

# Inner Circle - Rock With You 2

5-string Electric Bass

♩ = 82,000816

2

6

9

13

16

19

22

26

30

34

V.S.

37

40

44

48

51

55

58

64

68

72

75

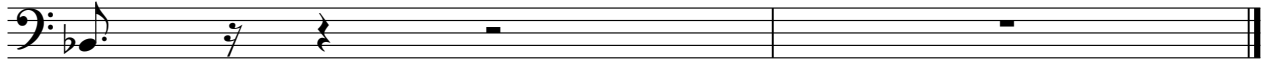

Electric Clavichord

Inner Circle - Rock With You 2

♩ = 82,000816

2

5

7

9

11

22

25

27

29

11

42

44

46

48

51

53

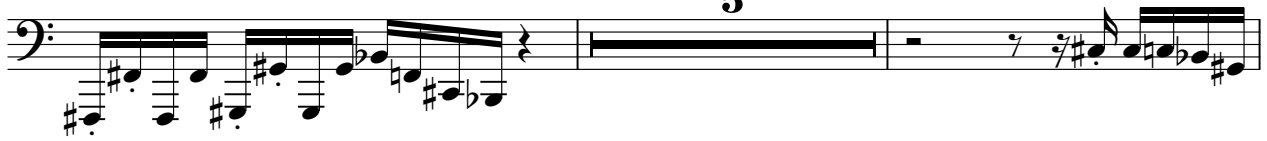

60

62

64

66

68

70

72

74

Percussive Organ

Inner Circle - Rock With You 2

♩ = 82,000816

2

5

8

10

11

23

26

29

11

Percussive Organ

42

45

48

51

53

55

64

67

70

73

75

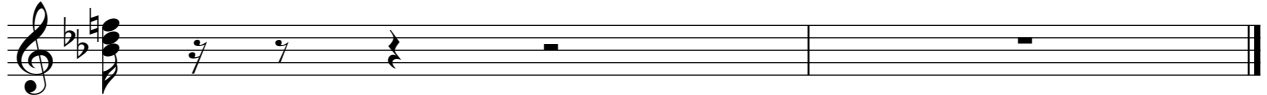

Synth Brass

Inner Circle - Rock With You 2

♩ = 82,000816

**6**

11

**9**

25

31

**10**

45

50

56

**7**

68

74

♩ = 82,000816

2

7

13

19

25

31

39

45

50

56

62

68

74

# Inner Circle - Rock With You 2

Solo

♩ = 82,000816

2

5

7

10

12

14

16

18

20

23

V.S.

25

27

29

32

35

38

41

44

47

49

51

53

55

57

60

62

64

66

68

70

V.S.

72

74

