

Inner Circle - Rock With You 3

♩ = 120,000000

RECORDER  
DRUMS  
NYLON GTR  
FINGERDBAS  
WARM PAD

5

RECORDER  
DRUMS  
NYLON GTR  
FINGERDBAS  
WARM PAD

8

DRUMS  
NYLON GTR  
FINGERDBAS  
E.PIANO 1  
WARM PAD  
STRINGS

11

DRUMS

JAZZ GTR

FINGERDBAS

E.PIANO 1

14

DRUMS

JAZZ GTR

FINGERDBAS

E.PIANO 1

17

DRUMS

JAZZ GTR

FINGERDBAS

E.PIANO 1

20

DRUMS

VIBRAPHONE

JAZZ GTR

FINGERDBAS

E.PIANO 1

24

DRUMS

VIBRAPHONE

JAZZ GTR

FINGERDBAS

E.PIANO 1

27

FR. HORN

DRUMS

VIBRAPHONE

JAZZ GTR

NYLON GTR

FINGERDBAS

E. PIANO 1

WARM PAD

30

FR. HORN

DRUMS

VIBRAPHONE

JAZZ GTR

NYLON GTR

FINGERDBAS

WARM PAD

33

FR. HORN

DRUMS

VIBRAPHONE

JAZZ GTR

NYLON GTR

FINGERDBAS

E.PIANO 1

WARM PAD

STRINGS

36

DRUMS

JAZZ GTR

FINGERDBAS

E.PIANO 1

STRINGS

39

DRUMS

JAZZ GTR

FINGERDBAS

E.PIANO 1

STRINGS

42

FR.HORN

DRUMS

JAZZ GTR

FINGERDBAS

E.PIANO 1

STRINGS

45

FR.HORN

DRUMS

VIBRAPHONE

JAZZ GTR

FINGERDBAS

E.PIANO 1

STRINGS

48

DRUMS

VIBRAPHONE

JAZZ GTR

FINGERDBAS

E.PIANO 1

STRINGS

51

FR.HORN  
DRUMS  
VIBRAPHONE  
JAZZ GTR  
NYLON GTR  
FINGERDBAS  
E.PIANO 1  
WARM PAD

54

FR.HORN  
DRUMS  
VIBRAPHONE  
JAZZ GTR  
NYLON GTR  
FINGERDBAS  
WARM PAD  
STRINGS

57

FR.HORN

DRUMS

VIBRAPHONE

JAZZ GTR

NYLON GTR

FINGERDBAS

E.PIANO 1

WARM PAD

STRINGS

60

TENOR SAX

BARITONSAX

TRUMPET

DRUMS

JAZZ GTR

NYLON GTR

FINGERDBAS

E.PIANO 1

STRINGS

63

DRUMS

VIBRAPHONE

JAZZ GTR

NYLON GTR

FINGERDBAS

E.PIANO 1

STRINGS

66

RECORDER

DRUMS

VIBRAPHONE

JAZZ GTR

NYLON GTR

FINGERDBAS

E.PIANO 1

WARM PAD

STRINGS

68

RECORDER

DRUMS

JAZZ GTR

FINGERBAS

E.PIANO 1

WARM PAD

STRINGS

71

RECORDER

DRUMS

VIBRAPHONE

JAZZ GTR

FINGERBAS

E.PIANO 1

WARM PAD

STRINGS

74

RECORDER

DRUMS

VIBRAPHONE

JAZZ GTR

FINGERDBAS

E.PIANO 1

WARM PAD

STRINGS

77

RECORDER

DRUMS

FINGERDBAS

E.PIANO 1

WARM PAD

STRINGS

80

RECORDER

DRUMS

VIBRAPHONE

JAZZ GTR

FINGERDBAS

E.PIANO 1

WARM PAD

STRINGS

83

FR.HORN

DRUMS

VIBRAPHONE

JAZZ GTR

NYLON GTR

FINGERDBAS

E.PIANO 1

WARM PAD

STRINGS

86

FR. HORN

DRUMS

VIBRAPHONE

JAZZ GTR

NYLON GTR

FINGERDBAS

E.PIANO 1

WARM PAD

STRINGS

89

FR. HORN

DRUMS

VIBRAPHONE

JAZZ GTR

NYLON GTR

FINGERDBAS

E.PIANO 1

WARM PAD

STRINGS

92

DRUMS  
VIBRAPHONE  
JAZZ GTR  
NYLON GTR  
FINGERDBAS  
E.PIANO 1  
WARM PAD  
STRINGS

95

FR.HORN  
DRUMS  
VIBRAPHONE  
JAZZ GTR  
NYLON GTR  
FINGERDBAS  
E.PIANO 1  
WARM PAD  
STRINGS

97

RECORDER

FR.HORN

DRUMS

VIBRAPHONE

JAZZ GTR

NYLON GTR

FINGERDBAS

E.PIANO 1

WARM PAD

STRINGS

100

RECORDER

DRUMS

VIBRAPHONE

JAZZ GTR

NYLON GTR

FINGERBAS

E.PIANO 1

WARM PAD

STRINGS

103

RECORDER

FR. HORN

DRUMS

VIBRAPHONE

JAZZ GTR

NYLON GTR

FINGERBASS

E.PIANO 1

WARM PAD

STRINGS

105

RECORDER

FR. HORN

DRUMS

VIBRAPHONE

JAZZ GTR

NYLON GTR

FINGERDBAS

E.PIANO 1

WARM PAD

STRINGS

Inner Circle - Rock With You 3

RECORDER

♩ = 120,000000

2

6

58

67

70

73

77

79

17

98

101

104

2

TENOR SAX

Inner Circle - Rock With You 3

♩ = 120,000000

**60**

**62**

**46**

BARITONSAX

Inner Circle - Rock With You 3

♩ = 120,000000

**60**

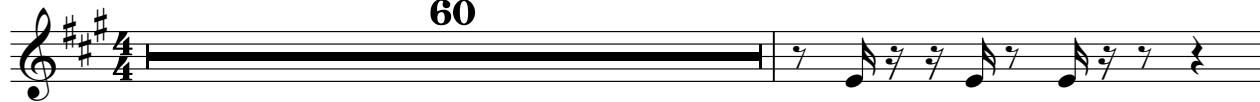

62

**46**

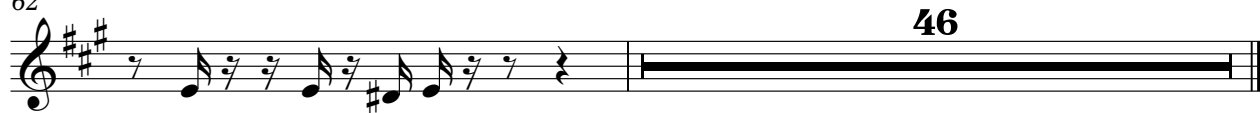

FR.HORN

Inner Circle - Rock With You 3

♩ = 120,000000

26 3

32 2 7

45 4 3

55 2 24

83 3 2

91 3 2

99 3

104 2 2

TRUMPET

Inner Circle - Rock With You 3

♩ = 120,000000

**60**

60

62

**46**

DRUMS

Inner Circle - Rock With You 3

♩ = 120,000000

V.S.

34

37

41

45

49

52

55

58

62

66

DRUMS

69

72

75

78

81

84

87

90

93

96

V.S.

DRUMS

99

102

105

VIBRAPHONE

Inner Circle - Rock With You 3

♩ = 120,000000

22

27

33 12

49

55 4

63

67 5

75 4

83

87

VIBRAPHONE

92

97

103

♩ = 120,000000  
**10**

14

17

21

25

30

34

38

42

46

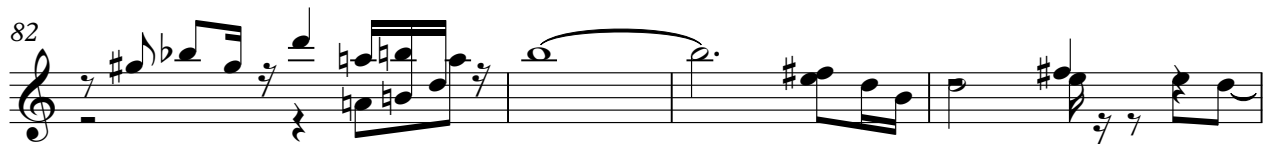
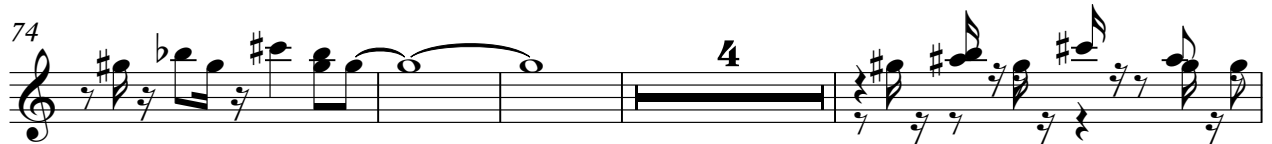
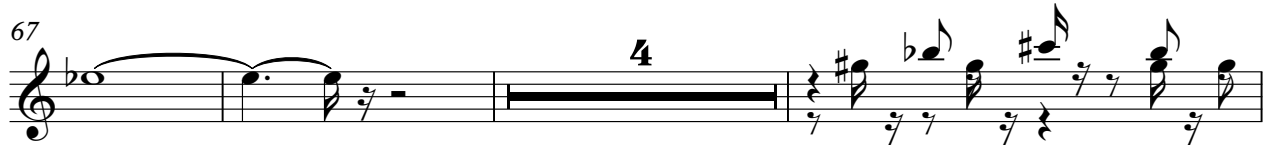

JAZZ GTR

3

98

102

104

2

# Inner Circle - Rock With You 3

NYLON GTR

♩ = 120,000000

2

5

8

16

27

30

33

52

55

59

62

V.S.

64

67

85

88

92

95

99

102

105

♩ = 120,000000

2

5

8

12

15

19

22

61

66

69

72

76

79

84

87

90

93

V.S.

96

99

102

105

E.PIANO 1

Inner Circle - Rock With You 3

♩ = 120,000000

9

12

15

18

21

24

7

7

34

37

40

43

46

49

59

62

64

67

70

73

75

78

81

83

86

89

92

95

97

100

103

105

# Inner Circle - Rock With You 3

WARM PAD

♩ = 120,000000

2

7 16

27

32 16

52

57 8

68

72 3

77

81

V.S.

WARM PAD

85

90

95

100

104

# Inner Circle - Rock With You 3

## STRINGS

♩ = 120,000000  
7

11  
24

40

45

49  
5

56

62

67

73

76

2  
80

STRINGS

85

90

97

102

105
