

♩ = 98,000145

Baroque Trumpet

Trombone

Percussion

Soprano Xylophone

Marimba

Jazz Guitar

Fretless Electric Bass

Alto

FM Synth

Synth Strings

Pad 1 (New Age)

Viola

DUGEHSTF

6

6

6

3

♩ = 98,000145

Musical score for Percussion (Perc.), Maracas (Mar.), J. Gtr. (J. Gtr.), E. Bass (E. Bass), A. (A.), FM (FM), Syn. Str. (Syn. Str.), and Vla. (Vla.).

10

Tbn.

Perc.

Mar.

J. Gtr.

E. Bass

A.

Syn. Str.

Pad 1

Vla.

12

Bar. Tpt. Perc. Mar. J. Gtr. E. Bass Syn. Str.

14

Bar. Tpt. Tbn. Perc. Mar. J. Gtr. E. Bass Syn. Str.

16

Bar. Tpt.

Tbn.

Perc.

Mar.

J. Gtr.

E. Bass

Syn. Str.

18

Bar. Tpt.

Perc.

Mar.

J. Gtr.

E. Bass

Syn. Str.

20

Tbn.

Perc.

Mar.

J. Gtr.

E. Bass

Syn. Str.

22

Bar. Tpt.

Perc.

Mar.

J. Gtr.

E. Bass

Syn. Str.

24

Bar. Tpt.

Tbn.

Perc.

Mar.

J. Gtr.

E. Bass

Syn. Str.

Detailed description of the musical score: The score is for measures 24 and 25. The Baritone Trumpet (Bar. Tpt.) and Trombone (Tbn.) parts are mostly silent, with rests in both measures. The Percussion (Perc.) part plays a consistent eighth-note pattern with 'x' marks above the notes, indicating cymbal or snare hits. The Maracas (Mar.) part features a complex rhythmic pattern, including a triplet of eighth notes in measure 24 and sixteenth-note runs in measure 25, with a '6' marking above the final run. The Jazz Guitar (J. Gtr.) part provides a chordal accompaniment with various chord voicings and some melodic lines. The Electric Bass (E. Bass) part has a simple, steady bass line. The Synthesizer (Syn. Str.) part consists of a sustained chord in the left hand.

26

Bar. Tpt.

Tbn.

Perc.

Mar.

J. Gtr.

E. Bass

Syn. Str.

28

Bar. Tpt.

Perc.

Mar.

J. Gtr.

E. Bass

Syn. Str.

30

Tbn.

Perc.

Mar.

J. Gtr.

E. Bass

FM

Syn. Str.

Pad 1

Vla.

34

Bar. Tpt.

Tbn.

Perc.

Mar.

J. Gtr.

E. Bass

FM

Syn. Str.

Pad 1

Vla.

36

Bar. Tpt.

Tbn.

Perc.

Mar.

J. Gtr.

E. Bass

FM

Syn. Str.

Vla.

38

Bar. Tpt.

Tbn.

Perc.

Mar.

J. Gtr.

E. Bass

FM

Syn. Str.

Vla.

42 19

Tbn.

Perc.

Mar.

J. Gtr.

E. Bass

FM

Syn. Str.

Pad 1

Vla.

44

Bar. Tpt.

Tbn.

Perc.

Mar.

J. Gtr.

E. Bass

FM

Syn. Str.

Pad 1

Vla.

3

3

46

Bar. Tpt.

Tbn.

Perc.

Mar.

J. Gtr.

E. Bass

FM

Syn. Str.

Vla.

48

Bar. Tpt.

Tbn.

Perc.

Mar.

J. Gtr.

E. Bass

A.

FM

Syn. Str.

Pad 1

Vla.

52

Perc.

Mar.

J. Gtr.

E. Bass

A.

FM

Syn. Str.

Vla.

53

Bar. Tpt.

Tbn.

Perc.

Mar.

J. Gtr.

E. Bass

A.

FM

Syn. Str.

Vla.

54

Bar. Tpt.

Tbn.

Perc.

Mar.

J. Gtr.

E. Bass

A.

FM

Syn. Str.

Vla.

Detailed description of the musical score: The score is for measures 54 through 57. The Baritone Trumpet (Bar. Tpt.) and Trombone (Tbn.) parts feature a melodic line starting on a whole note G4 (with a sharp sign) and moving down to a half note E4, then a quarter note D4, and finally a quarter note C4. The Percussion (Perc.) part consists of a series of rhythmic patterns: a pair of eighth notes with an accent, followed by a quarter note, and then a series of eighth notes. The Maracas (Mar.) part features a complex rhythmic pattern with triplets and sextuplets. The Jazz Guitar (J. Gtr.) part plays a series of chords, including a triad of G4, B4, and D5, and a dyad of G4 and B4. The Electric Bass (E. Bass) part plays a simple bass line with a quarter note G2, a quarter rest, and a quarter note G2. The Alto Saxophone (A.) part is mostly silent, with a few notes in measure 57. The Flute/Mandolin (FM) part plays a melodic line with a sharp sign, starting on a whole note G4 and moving down to a half note E4, then a quarter note D4, and finally a quarter note C4. The Synthesizer Strings (Syn. Str.) part plays a sustained chord of G4, B4, and D5. The Viola (Vla.) part plays a series of chords, including a triad of G4, B4, and D5, and a dyad of G4 and B4.

55

Bar. Tpt.

Tbn.

Perc.

Mar.

J. Gtr.

E. Bass

A.

FM

Syn. Str.

Pad 1

Vla.

57

Bar. Tpt.

Tbn.

Perc.

Sop. Xyl.

Mar.

J. Gtr.

E. Bass

A.

Syn. Str.

Pad 1

Vla.

59

Bar. Tpt.

Perc.

Sop. Xyl.

Mar.

J. Gtr.

E. Bass

Syn. Str.

Pad 1

Vla.

61

Bar. Tpt.

Tbn.

Perc.

Sop. Xyl.

Mar.

J. Gtr.

E. Bass

Syn. Str.

Pad 1

Vla.

63

Bar. Tpt.

Tbn.

Perc.

Sop. Xyl.

Mar.

J. Gtr.

E. Bass

Syn. Str.

Pad 1

Vla.

65

Bar. Tpt.

Perc.

Sop. Xyl.

Mar.

J. Gtr.

E. Bass

Syn. Str.

Pad 1

Vla.

67

Tbn.

Perc.

Sop. Xyl.

Mar.

J. Gtr.

E. Bass

Syn. Str.

Pad 1

Vla.

69

Bar. Tpt.

Perc.

Sop. Xyl.

Mar.

J. Gtr.

E. Bass

Syn. Str.

Pad 1

Vla.

71

Bar. Tpt.

Tbn.

Perc.

Sop. Xyl.

Mar.

J. Gtr.

E. Bass

Syn. Str.

Pad 1

Vla.

73

Bar. Tpt.

Tbn.

Perc.

Sop. Xyl.

Mar.

J. Gtr.

E. Bass

Syn. Str.

Pad 1

Vla.

75

Bar. Tpt.

Perc.

Sop. Xyl.

Mar.

J. Gtr.

E. Bass

Syn. Str.

Pad 1

Vla.

77

Tbn.

Perc.

Mar.

J. Gtr.

E. Bass

A.

FM

Syn. Str.

Pad 1

Vla.

79

Tbn.

Perc.

Mar.

J. Gtr.

E. Bass

A.

FM

Syn. Str.

Pad 1

Vla.

3

81

Bar. Tpt.

Tbn.

Perc.

Mar.

J. Gtr.

E. Bass

FM

Syn. Str.

Pad 1

Vla.

83

Bar. Tpt.

Tbn.

Perc.

Mar.

J. Gtr.

E. Bass

FM

Syn. Str.

Vla.

85

Bar. Tpt.

Tbn.

Perc.

Mar.

J. Gtr.

E. Bass

FM

Syn. Str.

Vla.

87

Tbn.

Perc.

Mar.

J. Gtr.

E. Bass

A.

FM

Syn. Str.

Pad 1

Vla.

3

89 45

Tbn.

Perc.

Mar.

J. Gtr.

E. Bass

A.

FM

Syn. Str.

Pad 1

Vla.

91

Bar. Tpt.

Tbn.

Perc.

Mar.

J. Gtr.

E. Bass

FM

Syn. Str.

Pad 1

Vla.

3

3

93

Bar. Tpt.

Tbn.

Perc.

Mar.

J. Gtr.

E. Bass

FM

Syn. Str.

Vla.

95

Bar. Tpt.

Tbn.

Perc.

Mar.

J. Gtr.

E. Bass

A.

FM

Syn. Str.

Pad 1

Vla.

97

Bar. Tpt.

Tbn.

Perc.

Mar.

J. Gtr.

E. Bass

A.

FM

Syn. Str.

Vla.

6 6 3 6

98

Bar. Tpt.

Tbn.

Perc.

Mar.

J. Gtr.

E. Bass

A.

FM

Syn. Str.

Vla.

99

Bar. Tpt.

Tbn.

Perc.

Mar.

J. Gtr.

E. Bass

A.

FM

Syn. Str.

Vla.

100

Bar. Tpt.

Tbn.

Perc.

Mar.

J. Gtr.

E. Bass

A.

FM

Syn. Str.

Vla.

101

Bar. Tpt.

Tbn.

Perc.

Mar.

J. Gtr.

E. Bass

A.

FM

Syn. Str.

Vla.

102

Bar. Tpt.

Tbn.

Perc.

Mar.

J. Gtr.

E. Bass

A.

FM

Syn. Str.

Pad 1

Vla.

♩ = 97

$\text{♩} = 61,000034$

104

Bar. Tpt.

Tbn.

Perc.

Sop. Xyl.

Mar.

J. Gtr.

E. Bass

A.

FM

Syn. Str.

Pad 1

$\text{♩} = 61,000034$

Vla.

Baroque Trumpet

♩ = 98,000145

11

17

22

28

36

44

49

58

64

69

Baroque Trumpet

74

5

82

3

86

4

3

93

3

99

34

102

34

Trombone

♩ = 98,000145

9

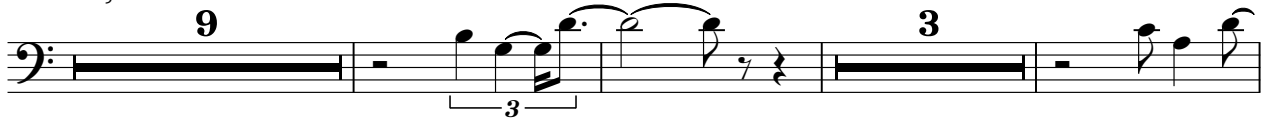

16

25

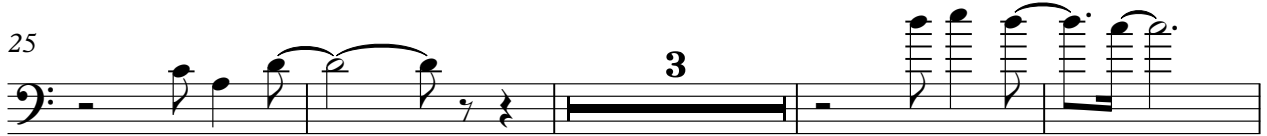

32

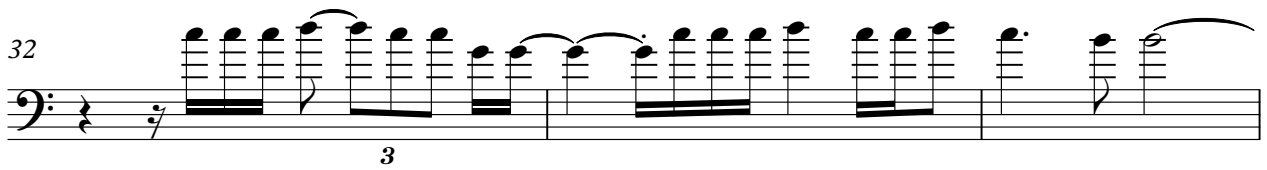

35

39

43

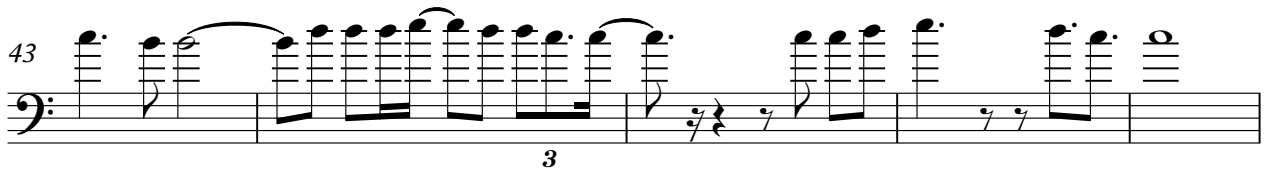

48

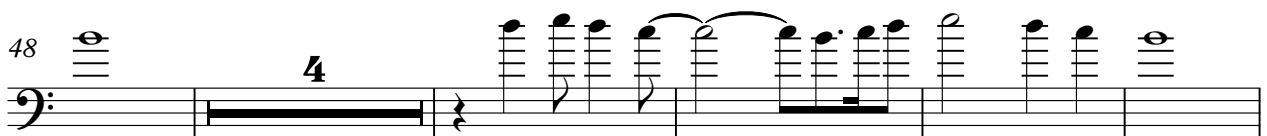

57

63

2

Trombone

72

79

82

86

90

95

100

Percussion

♩ = 98,000145

2

6

10

14

18

22

26

30

33

37

V.S.

Percussion

40

44

48

52

56

60

64

68

72

76

Percussion

79

83

86

89

93

97

101

Soprano Xylophone

♩ = 98,000145
DUGEHSTF

57

60

64

68

72

76

26

000034

Marimba

♩ = 98,000145

4

6

8

10

12

15

17

19

21

Measures 24-44:

46

48

50

52

54

56

58

61

63

65

68

71

73

76

79

81

83

85

87

89

Jazz Guitar

$\text{♩} = 98,000145$

5

9

13

17

21

25

29

33

37

V.S.

41

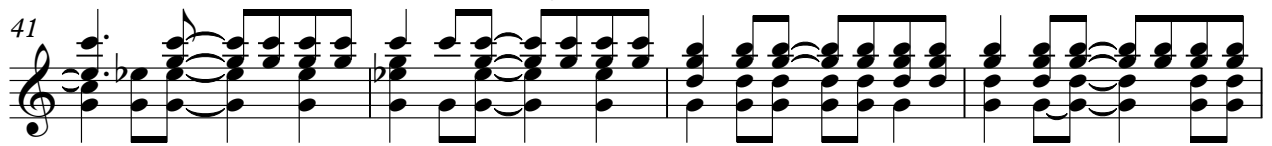

45

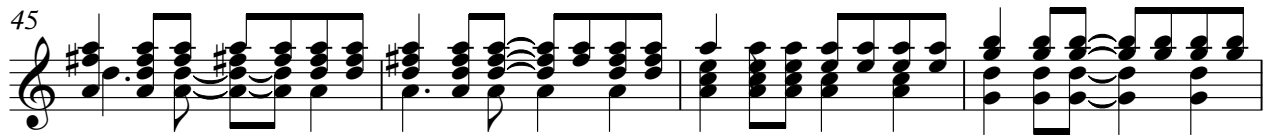

49

53

57

61

65

69

73

77

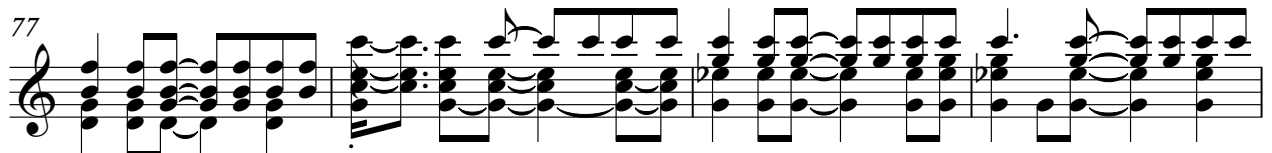

Fretless Electric Bass

♩ = 98,000145

Alto

♩ = 98,000145

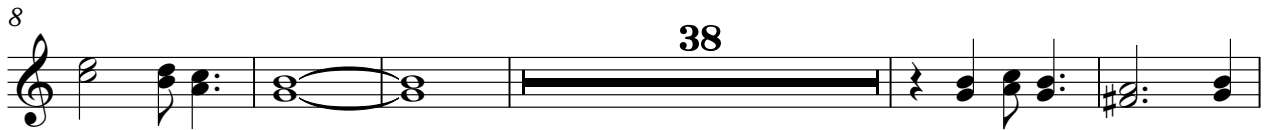

FM Synth

♩ = 98,000145

V.S.

50

54

78

83

86

90

93

97

101

Synth Strings

♩ = 98,000145

7

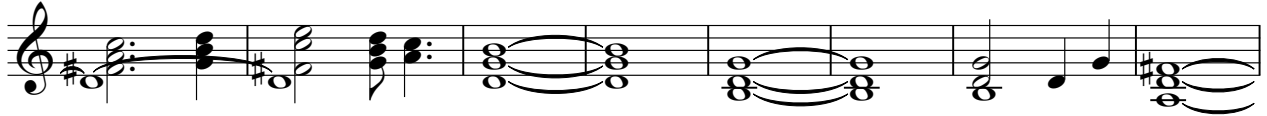

15

21

28

36

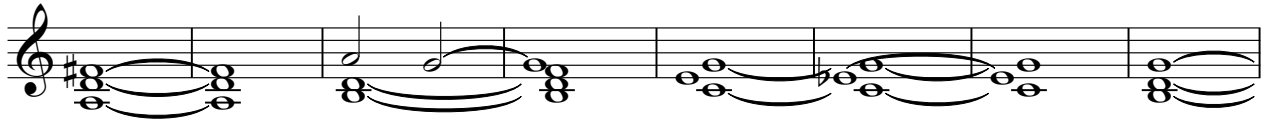

44

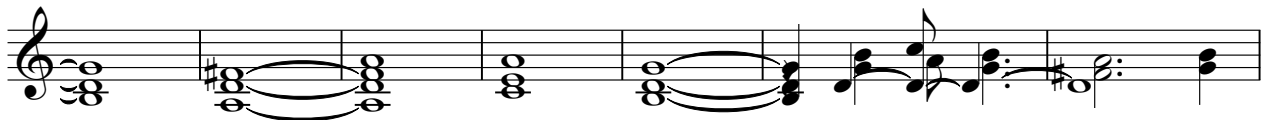

51

57

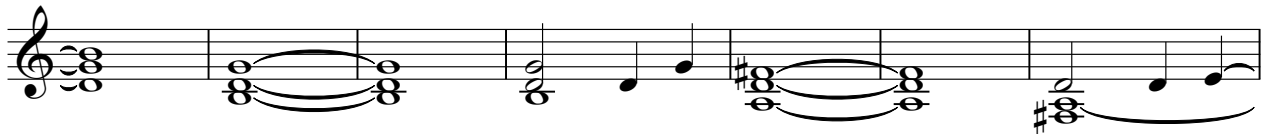

64

Synth Strings

70

77

85

93

100

Pad 1 (New Age)

♩ = 98,000145

8 20

31

36 4

44 3 6

56

61

67

74

81 4

88 3

Viola

♩ = 98,000145

7 **19**

31

38

44

50

57

64

71

78

V.S.

2

Viola

85

91

97

101

34