

Ireen Sheer - Liebe Macht Stark

♩ = 89,000961

DRUMS
GLOCKENSPL
OVERDRIVE
CLEAN GTR
FRETLESS
E.PIANO
PIZZICATO
MELODY
♩ = 89,000961
STRINGS

DRUMS
CLEAN GTR
FRETLESS
E.PIANO
PIZZICATO
MELODY
STRINGS

13

DRUMS
CLEAN GTR
FRETLESS
E.PIANO
PIZZICATO
MELODY
STRINGS

17

DRUMS
CLEAN GTR
FRETLESS
E.PIANO
PIZZICATO
MELODY
STRINGS

21

DRUMS

CLEAN GTR

FRETLESS

E.PIANO

PIZZICATO

MELODY

STRINGS

25

DRUMS

CLEAN GTR

FRETLESS

E.PIANO

PIZZICATO

MELODY

STRINGS

29

DRUMS
CLEAN GTR
FRETLESS
E.PIANO
PIZZICATO
MELODY
STRINGS

32

DRUMS
CLEAN GTR
FRETLESS
E.PIANO
PIZZICATO
MELODY
STRINGS

36

DRUMS
CLEAN GTR
FRETLESS
E.PIANO
PIZZICATO
MELODY
STRINGS

40

DRUMS
CLEAN GTR
FRETLESS
E.PIANO
PIZZICATO
MELODY
STRINGS

44

DRUMS
CLEAN GTR
FRETLESS
E.PIANO
PIZZICATO
MELODY
STRINGS

48

DRUMS
CLEAN GTR
FRETLESS
E.PIANO
PIZZICATO
MELODY
STRINGS

51

DRUMS
CLEAN GTR
FRETLESS
E.PIANO
PIZZICATO
MELODY
STRINGS

54

DRUMS
OVERDRIVE
CLEAN GTR
FRETLESS
E.PIANO
PIZZICATO
MELODY
STRINGS

58

DRUMS
GLOCKENSPL
OVERDRIVE
CLEAN GTR
FRETLESS
E.PIANO
PIZZICATO
STRINGS

61

DRUMS
GLOCKENSPL
OVERDRIVE
CLEAN GTR
FRETLESS
E.PIANO
PIZZICATO
MELODY
STRINGS

64

DRUMS
GLOCKENSPL
CLEAN GTR
FRETLESS
E.PIANO
PIZZICATO
MELODY
STRINGS

66

DRUMS
GLOCKENSPL
CLEAN GTR
FRETLESS
E.PIANO
PIZZICATO
MELODY
STRINGS

69

DRUMS
GLOCKENSPL
CLEAN GTR
FRETLESS
E.PIANO
PIZZICATO
MELODY
STRINGS

72

DRUMS
GLOCKENSPL
CLEAN GTR
FRETLESS
E.PIANO
PIZZICATO
MELODY
STRINGS

74

DRUMS
GLOCKENSPL
CLEAN GTR
FRETLESS
E.PIANO
PIZZICATO
MELODY
STRINGS

76

DRUMS
GLOCKENSPL
CLEAN GTR
FRETLESS
E.PIANO
PIZZICATO
MELODY
STRINGS

79

DRUMS

GLOCKENSPL

OVERDRIVE

CLEAN GTR

FRETLESS

E.PIANO

PIZZICATO

MELODY

STRINGS

DRUMS

Ireen Sheer - Liebe Macht Stark

♩ = 89,000961

2

8

12

15

18

21

24

27

30

33

V.S.

36

39

42

45

48

51

54

57

60

63

DRUMS

66

69

72

75

78

GLOCKENSPL

Ireen Sheer - Liebe Macht Stark

♩ = 89,000961

2 55

60

65

70

75

78

OVERDRIVE

Ireen Sheer - Liebe Macht Stark

♩ = 89,000961

2 54

59

59

61

20

♩ = 89,000961

2 8

12

15

18

21

24

27

30

33

36

69

72

74

76

78

80

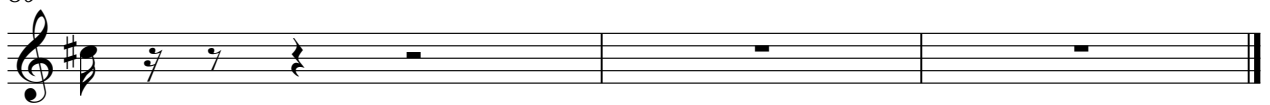

FRETLESS

Ireen Sheer - Liebe Macht Stark

♩ = 89,000961

2 8

14

19

24

29

34

39

44

49

54

V.S.

2

FRETLESS

59

64

69

74

78

♩ = 89,000961

2

8

13

21

25

29

35

41

45

49

53

56

59

62

65

68

72

75

78

PIZZICATO

Ireen Sheer - Liebe Macht Stark

♩ = 89,000961

V.S.

PIZZICATO

40

43

46

49

52

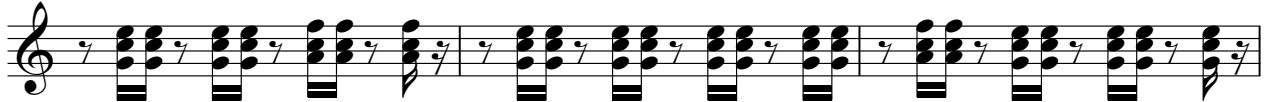

55

58

61

64

67

PIZZICATO

70

73

76

79

MELODY

Ireen Sheer - Liebe Macht Stark

♩ = 89,000961

2

7

12

17

21

26

29

32

36

41

46

50

55

62

67

72

77

STRINGS

Ireen Sheer - Liebe Macht Stark

♩ = 89,000961

2

8

15

22

29

36

44

50

56

64

V.S.

2

65

STRINGS

66

69

72

75

79