

Irene Grandi - La Tua Ragazza Sempre

00:00:04:22
3.1,00
Intro

♩ = 98,000145

Flute

Percussion

Jazz Guitar

Jazz Guitar

Electric Guitar

5-string Electric Bass

Soprano

Lead 8 (Bass + Lead)

Viola

♩ = 98,000145

(C) 1998 by M-LIVE s.r.l.;Ed. EMI/Giamaica/Bollicine

4

Fl.
J. Gtr.
J. Gtr.
Lead 8

00:00:12:06
6.1,00
Verse 1

6

Fl.
Perc.
J. Gtr.
J. Gtr.
Lead 8

8

Fl.

Perc.

J. Gtr.

J. Gtr.

Lead 8

10

Fl.

Perc.

J. Gtr.

J. Gtr.

Lead 8

12

Fl.

Perc.

J. Gtr.

J. Gtr.

E. Bass

Lead 8

00:00:34:07
15.1,00
Chorus 1

14

Fl.

Perc.

J. Gtr.

J. Gtr.

E. Gtr.

E. Bass

Lead 8

Vla.

16

Fl. Perc. J. Gtr. E. Gtr. E. Bass S. Vla.

18

Fl. Perc. J. Gtr. E. Gtr. E. Bass S. Vla.

20

Fl. Perc. J. Gtr. E. Gtr. E. Bass S. Vla.

22

Fl. Perc. J. Gtr. E. Gtr. E. Bass S. Vla.

24

Fl.

Perc.

J. Gtr.

J. Gtr.

E. Gtr.

E. Bass

Lead 8

Vla.

27

Fl.

Perc.

J. Gtr.

J. Gtr.

E. Bass

Lead 8

Vla.

29

Fl.

Perc.

J. Gtr.

J. Gtr.

E. Bass

Lead 8

Vla.

31

Fl.

Perc.

J. Gtr.

J. Gtr.

E. Bass

S.

Lead 8

Vla.

33

Fl.

Perc.

J. Gtr.

J. Gtr.

E. Bass

Lead 8

35

Fl.

Perc.

J. Gtr.

J. Gtr.

E. Bass

S.

Lead 8

Vla.

00:01:28:04
37.1,00
Chorus 2

37

Fl.

Perc.

J. Gtr.

E. Gtr.

E. Bass

Vla.

39

Fl. Perc. J. Gtr. E. Gtr. E. Bass S. Vla.

41

Fl. Perc. J. Gtr. E. Gtr. E. Bass S. Vla.

43

Fl. Perc. J. Gtr. E. Gtr. E. Bass S. Vla.

45

Fl. Perc. J. Gtr. E. Gtr. E. Bass Vla.

47

Fl.

Perc.

J. Gtr.

E. Gtr.

E. Bass

Vla.

49

Perc.

J. Gtr.

E. Gtr.

E. Bass

Vla.

51

53

55

Fl.

Perc.

J. Gtr.

J. Gtr.

E. Gtr.

E. Bass

Vla.

57

Fl.

Perc.

J. Gtr.

J. Gtr.

E. Bass

S.

Vla.

59

Fl.
Perc.
J. Gtr.
J. Gtr.
E. Bass
S.
Vla.

61

Fl.
Perc.
J. Gtr.
J. Gtr.
E. Gtr.
E. Bass
Vla.

63

Fl.

Perc.

J. Gtr.

J. Gtr.

E. Gtr.

E. Bass

Lead 8

Vla.

65

Fl.

Perc.

J. Gtr.

J. Gtr.

E. Bass

S.

Lead 8

67

Fl.

Perc.

J. Gtr.

J. Gtr.

E. Bass

S.

Lead 8

69

Fl.

Perc.

J. Gtr.

J. Gtr.

E. Gtr.

E. Bass

S.

Lead 8

Vla.

71

Fl. Perc. J. Gtr. J. Gtr. E. Gtr. E. Bass S. Vla.

00:02:55:02
73.1,00
Chorus 3

73

Fl. Perc. J. Gtr. E. Gtr. E. Bass Vla.

75

Fl. Perc. J. Gtr. E. Gtr. E. Bass S. Vla.

77

Fl. Perc. J. Gtr. E. Gtr. E. Bass S. Vla.

79

Fl. Perc. J. Gtr. E. Gtr. E. Bass S. Vla.

81

Fl. Perc. J. Gtr. E. Gtr. E. Bass Vla.

83

Fl.

Perc.

J. Gtr.

J. Gtr.

E. Gtr.

E. Bass

Lead 8

Vla.

85

Fl.

Perc.

J. Gtr.

J. Gtr.

E. Bass

Lead 8

Vla.

87

Fl.

Perc.

J. Gtr.

J. Gtr.

E. Bass

Lead 8

Vla.

89

Fl.

Perc.

J. Gtr.

J. Gtr.

E. Bass

Lead 8

Vla.

91

Fl.

Perc.

J. Gtr.

J. Gtr.

E. Bass

Lead 8

Vla.

93

Fl.

Perc.

J. Gtr.

J. Gtr.

E. Bass

Lead 8

Vla.

00:03:48:24
95.1,00
Fine

95

Perc.

J. Gtr.

J. Gtr.

E. Bass

Lead 8

Vla.

28

96

Perc.

J. Gtr.

J. Gtr.

E. Bass

Vla.

6 6 3

97

Perc.

J. Gtr.

J. Gtr.

E. Bass

Vla.

6

Flute

Irene Grandi - La Tua Ragazza Sempre

♩ = 98,000145

6

9

12

15

18

20

23

26

(C) 1998 by M-LIVE s.r.l.;Ed. EMI/Giamaica/Bollicine

27

30

34

37

40

42

45

48

53

56

4

Flute

85

89

92

2

97

Irene Grandi - La Tua Ragazza Sempre

Percussion

♩ = 98,000145

6

9

11

13

15

17

20

22

26

(C) 1998 by M-LIVE s.r.l.;Ed. EMI/Giamaica/Bollicine

V.S.

Percussion

28

30

32

34

36

38

41

44

47

50

Percussion

53

56

58

60

62

65

67

69

71

73

V.S.

Percussion

♩ = 98,000145

4

6

8

10

12

14

16

18

20

22

24

27

30

32

34

36

38

40

42

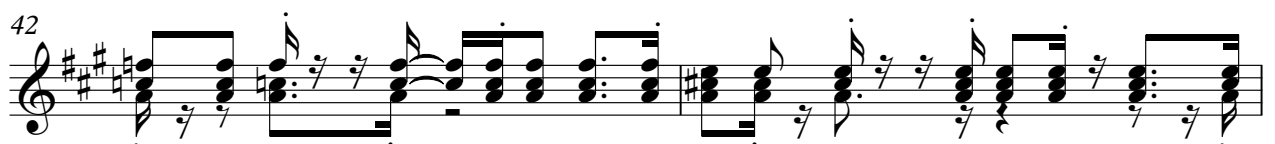

44

46

48

50

52

54

56

58

60

62

V.S.

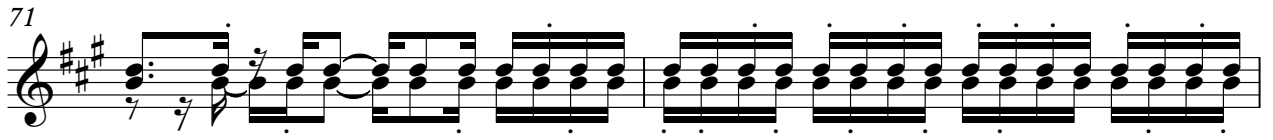

85

87

89

91

93

95

97

♩ = 98,000145

4

8

11

13

16

21

25

27

30

32

34

37

42

47

52

55

57

59

61

63

66

69

71

75

80

84

86

89

92

94

97

♩ = 98,000145

6

12

17

22

27

34

37

42

47

50

55

59

63

69

73

78

83

87

93

5-string Electric Bass

Irene Grandi - La Tua Ragazza Sempre

♩ = 98,000145

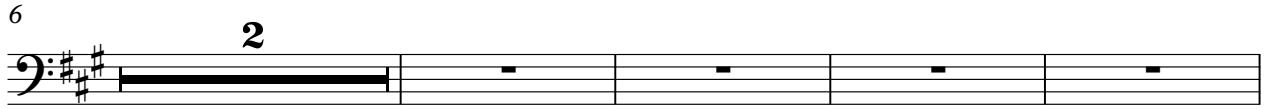
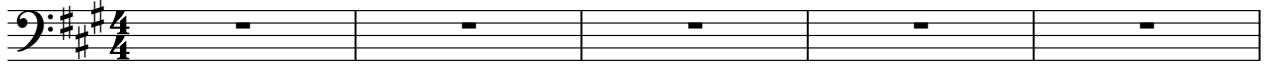

40

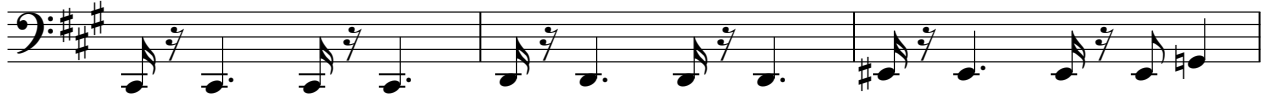

43

46

49

52

55

58

61

64

66

69

72

75

78

81

85

89

92

95

98

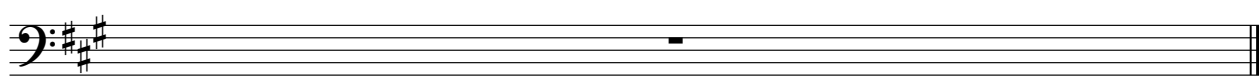

Irene Grandi - La Tua Ragazza Sempre

Soprano

$\text{♩} = 98,000145$

6

12

17

20

24

31

35

39

42

(C) 1998 by M-LIVE s.r.l.;Ed. EMI/Giamaica/Bollicine

46

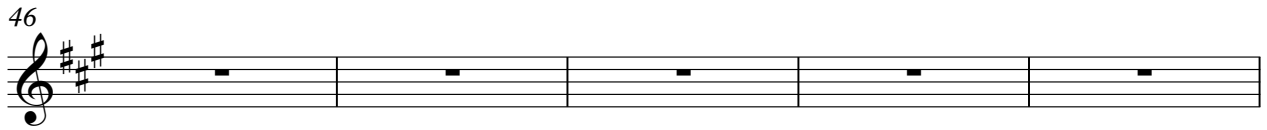

51

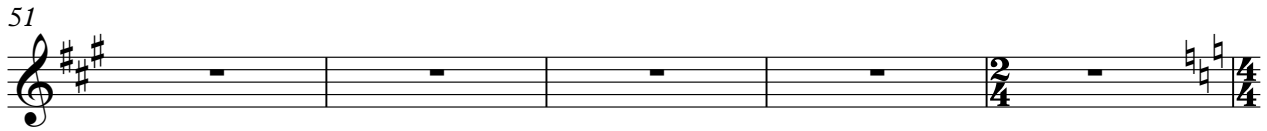

56

60

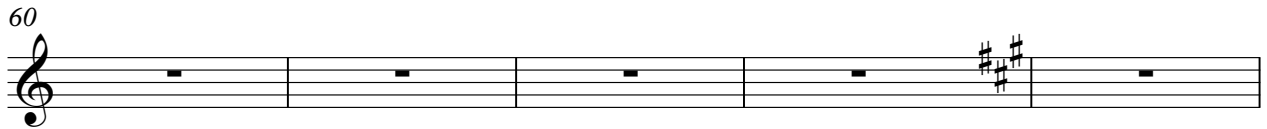

65

69

72

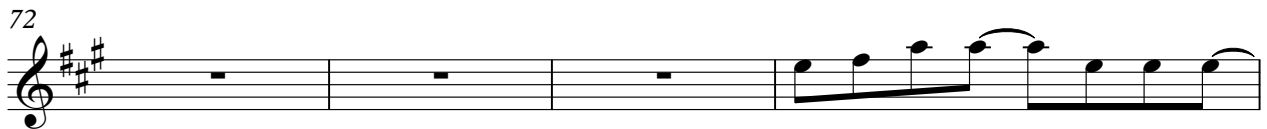

76

79

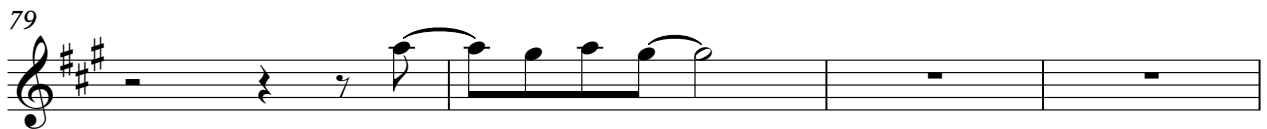

83

Soprano

3

90

97

Lead 8 (Bass + Lead) Irene Grandi - La Tua Ragazza Sempre

♩ = 98,000145

5

8

11

14

18

23

(C) 1998 by M-LIVE s.r.l.;Ed. EMI/Giamaica/Bollicine

2

Lead 8 (Bass + Lead)

25

28

31

34

37

42

47

52

57

62

Lead 8 (Bass + Lead)

66

69

72

77

82

86

89

92

97

Viola

Irene Grandi - La Tua Ragazza Sempre

♩ = 98,000145

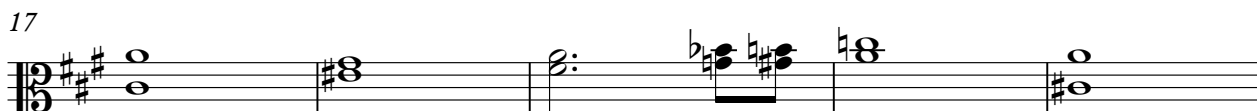
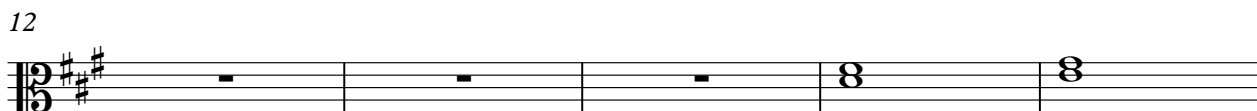
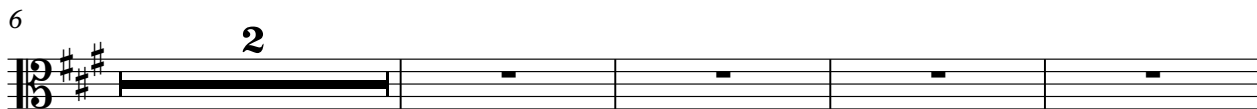
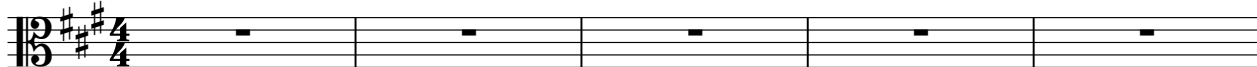

36

40

45

50

52

56

59

62

66

71

74

79

83

86

89

92

96

98