

8

MIDI

MIDI

MIDI

MIDI

MIDI

Double bar line

10

MIDI

MIDI

MIDI

MIDI

MIDI

Double bar line

12

MIDI

MIDI

MIDI

MIDI

MIDI

14

MIDI

MIDI

MIDI

MIDI

MIDI

Two double bar lines are positioned to the left of the first system.

16

MIDI

MIDI

MIDI

MIDI

MIDI

Two double bar lines are positioned to the left of the second system.

18

MIDI

MIDI

MIDI

MIDI

vox

MIDI

20

MIDI

MIDI

MIDI

MIDI

vox

MIDI

22

MIDI

MIDI

MIDI

MIDI

vox

MIDI

24

MIDI

MIDI

MIDI

MIDI

vox

MIDI

26

MIDI

MIDI

MIDI

MIDI

vox

MIDI

28

MIDI

MIDI

MIDI

MIDI

vox

MIDI

30

MIDI

MIDI

MIDI

MIDI

vox

MIDI

40

MIDI

MIDI

MIDI

MIDI

vox

MIDI

MIDI

42

MIDI

MIDI

MIDI

MIDI

vox

MIDI

MIDI

MIDI

44

MIDI

MIDI

MIDI

MIDI

MIDI

Double bar line

46

MIDI

MIDI

MIDI

MIDI

MIDI

Double bar line

48

MIDI

MIDI

MIDI

MIDI

MIDI

56

MIDI

MIDI

MIDI

MIDI

vox

MIDI

58

MIDI

MIDI

MIDI

MIDI

vox

MIDI

60

MIDI

MIDI

MIDI

MIDI

vox

MIDI

62

MIDI

MIDI

MIDI

MIDI

vox

MIDI

64

MIDI

MIDI

MIDI

MIDI

vox

MIDI

MIDI

66

MIDI

MIDI

MIDI

MIDI

vox

MIDI

MIDI

68

MIDI

MIDI

MIDI

MIDI

vox

MIDI

MIDI

70

MIDI

MIDI

MIDI

MIDI

vox

MIDI

MIDI

MIDI

72

MIDI

MIDI

MIDI

MIDI

vox

MIDI

MIDI

MIDI

74

MIDI

MIDI

MIDI

MIDI

vox

MIDI

MIDI

MIDI

76

MIDI

MIDI

MIDI

MIDI

MIDI

78

MIDI

MIDI

MIDI

MIDI

MIDI

80

MIDI

MIDI

MIDI

MIDI

MIDI

82

MIDI

MIDI

MIDI

MIDI

MIDI

84

MIDI

MIDI

MIDI

MIDI

MIDI

86

MIDI

MIDI

MIDI

MIDI

MIDI

88

MIDI

MIDI

MIDI

MIDI

MIDI

90

MIDI

MIDI

MIDI

MIDI

MIDI

MIDI

92

MIDI

MIDI

MIDI

MIDI

MIDI

94

MIDI

MIDI

MIDI

MIDI

MIDI

MIDI

96

MIDI

MIDI

MIDI

MIDI

MIDI

MIDI

98

MIDI

MIDI

MIDI

MIDI

MIDI

100

MIDI

MIDI

MIDI

MIDI

MIDI

103

105

MIDI

MIDI

MIDI

MIDI

vox

MIDI

107

MIDI

MIDI

MIDI

MIDI

vox

MIDI

109

MIDI

MIDI

MIDI

MIDI

vox

MIDI

111

MIDI

MIDI

MIDI

MIDI

vox

MIDI

113

MIDI

MIDI

MIDI

MIDI

vox

MIDI

115

MIDI

MIDI

MIDI

MIDI

vox

MIDI

117

MIDI

MIDI

MIDI

MIDI

vox

MIDI

119

MIDI

MIDI

MIDI

MIDI

vox

MIDI

MIDI

121

MIDI

MIDI

MIDI

MIDI

MIDI

123

MIDI

MIDI

MIDI

MIDI

vox

MIDI

125

MIDI

MIDI

MIDI

MIDI

vox

MIDI

127

MIDI

MIDI

MIDI

MIDI

vox

MIDI

MIDI

129

131 27

MIDI  
MIDI  
MIDI  
MIDI  
vox  
MIDI  
MIDI

133

MIDI  
MIDI  
MIDI  
MIDI  
MIDI  
MIDI

135

MIDI

MIDI

MIDI

MIDI

MIDI

MIDI

137

MIDI

MIDI

MIDI

MIDI

MIDI

MIDI

139

MIDI

MIDI

MIDI

MIDI

MIDI

MIDI

141

MIDI

MIDI

MIDI

MIDI

MIDI

MIDI

143

MIDI

MIDI

MIDI

MIDI

MIDI

MIDI

145

MIDI

MIDI

MIDI

MIDI

MIDI

MIDI

147

MIDI

MIDI

MIDI

MIDI

MIDI

149

MIDI

MIDI

MIDI

MIDI

MIDI

151

MIDI

MIDI

MIDI

MIDI

MIDI

# Iron Butterfly - In A Gadda Da Vida

♩ = 118,001060

4

7

9

11

13

15

17

19

21

23

V.S.

25

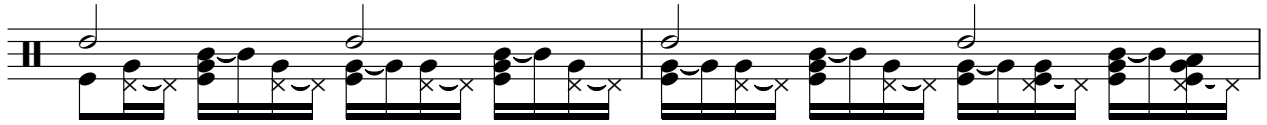

27

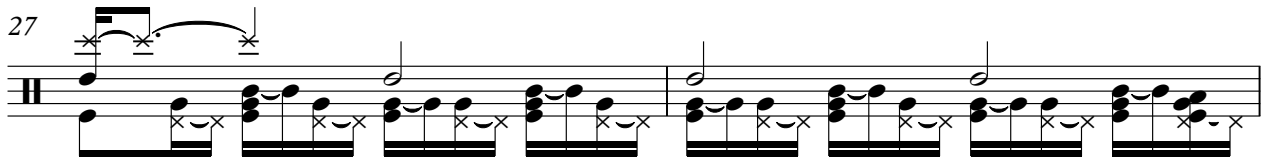

29

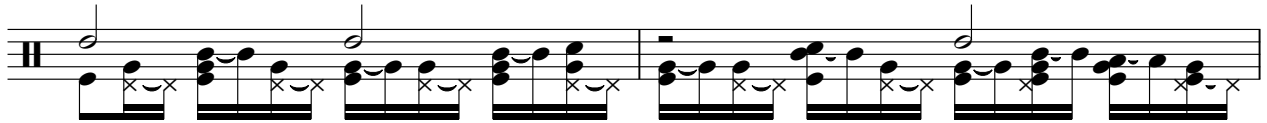

31

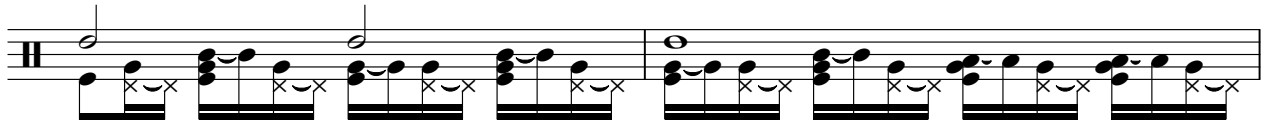

33

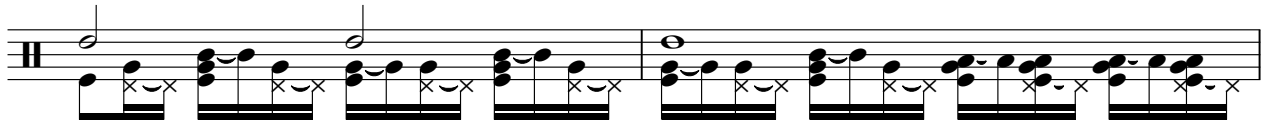

35

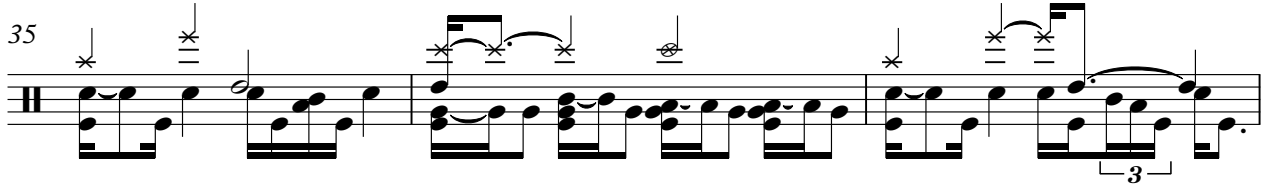

38

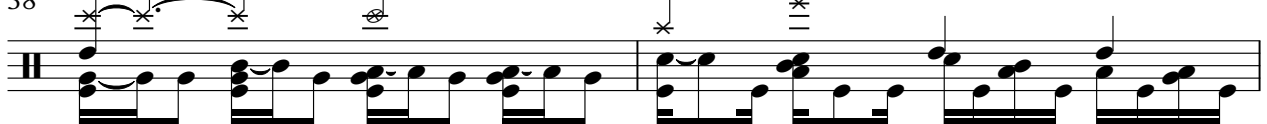

40

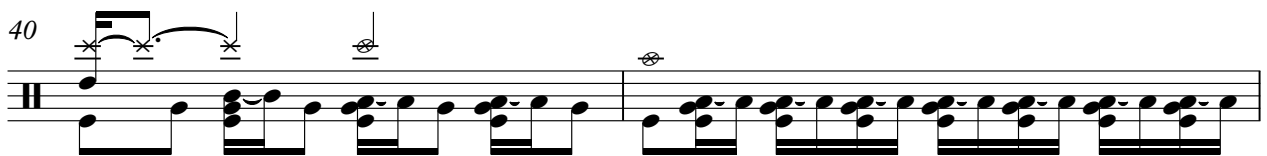

42

44

46

48

50

52

54

56

58

60

62

64

V.S.

86

88

90

92

94

96

98

100

102

104

106

108

110

112

114

116

118

120

122

124

126

128

130

132

134

136

138

140

142

144

V.S.

8

MIDI

146

6

3

148

150

3

3

7

151

6

# Iron Butterfly - In A Gadda Da Vida

MIDI

♩ = 118,001060

2

6

9

12

15

18

21

24

27

30

V.S.

34

39

43

46

49

52

56

60

63

66

71

75

80

83

87

91

95

98

101

105

V.S.

108

112

116

120

124

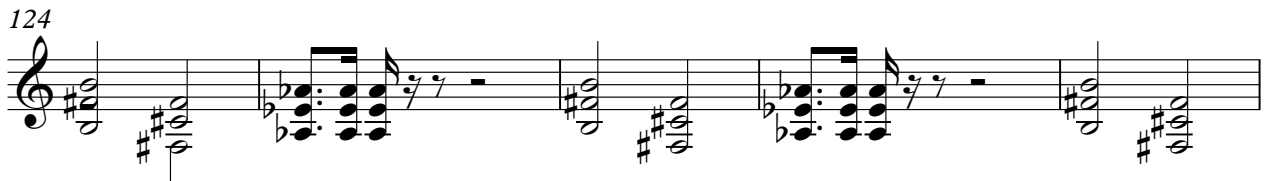

129

133

136

139

142

145

148

150

# Iron Butterfly - In A Gadda Da Vida

MIDI

♩ = 118,001060

2

6

9

12

15

18

21

24

27

30

V.S.

34

39

43

46

49

52

56

60

63

66

71

75

80

83

87

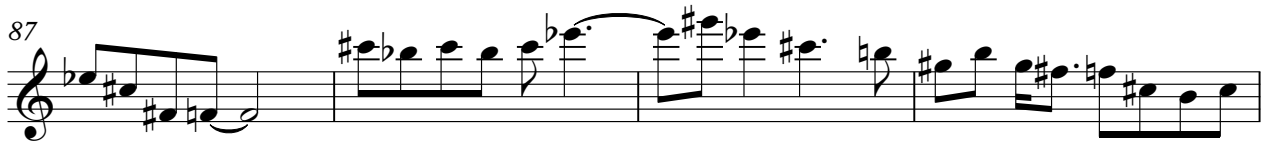

91

95

98

101

105

V.S.

108

112

116

120

124

129

133

136

139

142

# Iron Butterfly - In A Gadda Da Vida

MIDI

♩ = 118,001060

5

9

13

17

21

25

29

33

37

42

V.S.

46

49

52

55

58

62

66

71

75

78

81

84

87

90

95

99

102

105

108

111

V.S.

# Iron Butterfly - In A Gadda Da Vida

VOX

♩ = 118,001060

17

21

25

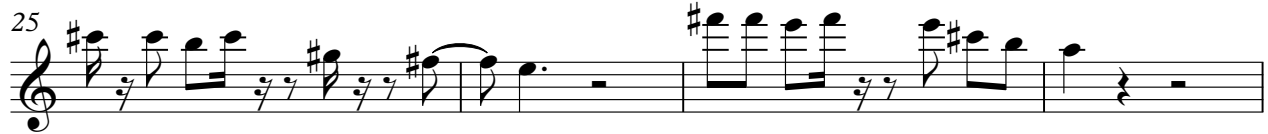

29

2

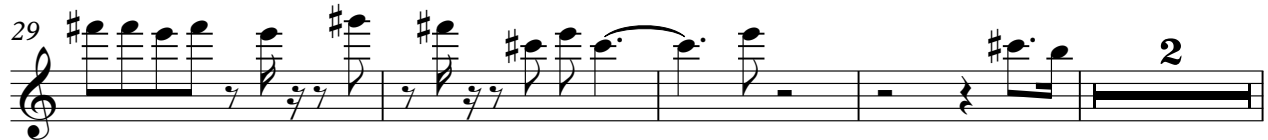

35

39

41

8

51

56

60

64

69

73

107

111

115

119

125

129

131

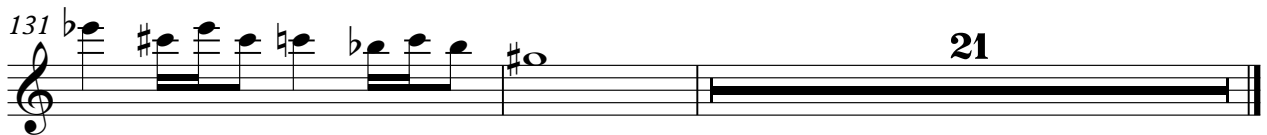

21

91

95

99

24

24

126

130

139

144

6

♩ = 118,001060

31 4

38

42 21 4

70

73 45

121 6

130 20

# Iron Butterfly - In A Gadda Da Vida

MIDI

♩ = 118,001060

**6**

9

12

15

18

21

24

27

30

33

V.S.

147

149
