

Italiaanse Medley`s - Italian Potpourri Nr 1 Medley

♩ = 126,000130

DRUMS

MARIMBA

FINGERDBAS

CHOIR AAHS

PIZZICATO

WARM PAD

♩ = 126,000130

STRINGS

5

DRUMS

FINGERDBAS

CHOIR AAHS

PIZZICATO

WARM PAD

7

DRUMS

FINGERDBAS

CHOIR AAHS

PIZZICATO

WARM PAD

9

DRUMS

FINGERDBAS

CHOIR AAHS

PIZZICATO

WARM PAD

11

DRUMS: Snare and tom patterns with 'x' marks above notes.
MELODY: Treble clef, mostly rests in measure 11, then eighth notes in measure 12.
FINGERDBAS: Bass clef, eighth notes in measure 11, quarter notes in measure 12.
CHOIR AAHS: Treble clef, sustained chords in measure 11, rests in measure 12.
PIZZICATO: Treble clef, chords with 'z' marks in measure 11, chords in measure 12.
WARM PAD: Treble clef, sustained chords in measure 11, then a long sustained chord in measure 12.
STRINGS: Bass clef, rests in measure 11, eighth notes in measure 12.

13

DRUMS: Snare and tom patterns with 'x' marks above notes.
MELODY: Treble clef, eighth notes in measure 13, quarter notes in measure 14.
FINGERDBAS: Bass clef, eighth notes in measure 13, quarter notes in measure 14.
PIZZICATO: Treble clef, chords with 'z' marks in measure 13, chords in measure 14.
WARM PAD: Treble clef, sustained chords in measure 13, then a long sustained chord in measure 14.
STRINGS: Bass clef, eighth notes in measure 13, quarter notes in measure 14.

15

DRUMS
MELODY
FINGERDBAS
PIZZICATO
WARM PAD
STRINGS

17

DRUMS
MELODY
FINGERDBAS
PIZZICATO
WARM PAD
STRINGS

19

DRUMS

MELODY

FINGERDBAS

PIZZICATO

WARM PAD

STRINGS

21

DRUMS

MELODY

FINGERDBAS

PIZZICATO

WARM PAD

STRINGS

23

DRUMS

MELODY

FINGERDBAS

PIZZICATO

WARM PAD

STRINGS

25

DRUMS

MELODY

FINGERDBAS

PIZZICATO

WARM PAD

STRINGS

27

DRUMS

MELODY

FINGERDBAS

PIZZICATO

WARM PAD

STRINGS

29

DRUMS

MELODY

FINGERDBAS

PIZZICATO

WARM PAD

STRINGS

31

DRUMS

MELODY

FINGERDBAS

PIZZICATO

WARM PAD

STRINGS

33

DRUMS

MELODY

FINGERDBAS

PIZZICATO

WARM PAD

STRINGS

35

DRUMS

MELODY

FINGERDBAS

CHOIR AAHS

PIZZICATO

WARM PAD

STRINGS

37

DRUMS

MELODY

FINGERDBAS

CHOIR AAHS

PIZZICATO

WARM PAD

STRINGS

39

DRUMS

MELODY

FINGERDBAS

CHOIR AAHS

PIZZICATO

WARM PAD

STRINGS

41

DRUMS

MELODY

FINGERDBAS

CHOIR AAHS

PIZZICATO

WARM PAD

STRINGS

43

45

DRUMS

MARIMBA

HARP

MELODY

FINGERDBAS

PIZZICATO

PIZZICATO

WARM PAD

47

DRUMS

HARP

MELODY

FINGERDBAS

PIZZICATO

WARM PAD

49

DRUMS

HARP

MELODY

FINGERDBAS

PIZZICATO

WARM PAD

52

DRUMS

HARP

MELODY

FINGERDBAS

PIZZICATO

WARM PAD

55

DRUMS

HARP

MELODY

FINGERDBAS

PIZZICATO

WARM PAD

58

DRUMS

HARP

MELODY

FINGERDBAS

PIZZICATO

WARM PAD

61

DRUMS

HARP

MELODY

FINGERDBAS

PIZZICATO

WARM PAD

63

DRUMS

HARP

MELODY

FINGERDBAS

PIZZICATO

WARM PAD

65

DRUMS

HARP

MELODY

FINGERDBAS

PIZZICATO

WARM PAD

67

DRUMS

HARP

MELODY

FINGERDBAS

PIZZICATO

WARM PAD

70

DRUMS

HARP

MELODY

FINGERDBAS

PIZZICATO

WARM PAD

73

DRUMS

HARP

MELODY

FINGERDBAS

PIZZICATO

WARM PAD

76

DRUMS

HARP

MELODY

FINGERDBAS

PIZZICATO

WARM PAD

79

DRUMS

HARP

MELODY

FINGERDBAS

PIZZICATO

PIZZICATO

WARM PAD

82

DRUMS

HARP

MELODY

FINGERDBAS

PIZZICATO

PIZZICATO

WARM PAD

85

DRUMS

HARP

MELODY

FINGERDBAS

PIZZICATO

PIZZICATO

WARM PAD

87

DRUMS

HARP

MELODY

FINGERDBAS

PIZZICATO

PIZZICATO

WARM PAD

89

DRUMS

HARP

MELODY

FINGERDBAS

PIZZICATO

PIZZICATO

WARM PAD

91

DRUMS

HARP

MELODY

FINGERDBAS

PIZZICATO

PIZZICATO

WARM PAD

93

DRUMS

HARP

MELODY

FINGERDBAS

PIZZICATO

PIZZICATO

WARM PAD

95

DRUMS

HARP

MELODY

FINGERBASS

PIZZICATO

PIZZICATO

WARM PAD

STRINGS

97

99

DRUMS

HARP

MELODY

FINGERBASS

PIZZICATO

PIZZICATO

WARM PAD

STRINGS

101

103

DRUMS

HARP

MELODY

FINGERBASS

PIZZICATO

PIZZICATO

WARM PAD

STRINGS

105

107

DRUMS

HARP

MELODY

FINGERDBAS

PIZZICATO

PIZZICATO

WARM PAD

STRINGS

109

111

DRUMS

MARIMBA

HARP

MELODY

FINGERDBAS

PIZZICATO

PIZZICATO

WARM PAD

STRINGS

6

3

113

DRUMS

MARIMBA

HARP

FINGERDBAS

PIZZICATO

WARM PAD

6

3

3

115

DRUMS

MARIMBA

HARP

FINGERDBAS

PIZZICATO

WARM PAD

117

DRUMS

MARIMBA

HARP

FINGERDBAS

PIZZICATO

WARM PAD

119

DRUMS

MARIMBA

HARP

MELODY

FINGERDBAS

PIZZICATO

WARM PAD

STRINGS

121

DRUMS

MELODY

FINGERDBAS

PIZZICATO

WARM PAD

STRINGS

124

DRUMS

MELODY

FINGERDBAS

PIZZICATO

WARM PAD

STRINGS

127

DRUMS

MELODY

FINGERDBAS

PIZZICATO

WARM PAD

STRINGS

129

DRUMS
MELODY
FINGERDBAS
PIZZICATO
WARM PAD
STRINGS

131

DRUMS
MELODY
FINGERDBAS
PIZZICATO
WARM PAD
STRINGS

134

DRUMS

HARP

MELODY

FINGERBASS

PIZZICATO

PIZZICATO

WARM PAD

STRINGS

137

DRUMS

HARP

MELODY

FINGERDBAS

PIZZICATO

PIZZICATO

WARM PAD

STRINGS

139

DRUMS

HARP

MELODY

FINGERDBAS

PIZZICATO

WARM PAD

STRINGS

141

DRUMS

HARP

MELODY

FINGERDBAS

PIZZICATO

PIZZICATO

WARM PAD

STRINGS

143

DRUMS

HARP

MELODY

FINGERDBAS

PIZZICATO

WARM PAD

STRINGS

146

DRUMS

HARP

MELODY

FINGERDBAS

PIZZICATO

PIZZICATO

WARM PAD

STRINGS

149

DRUMS

MELODY

FINGERDBAS

PIZZICATO

PIZZICATO

WARM PAD

STRINGS

152

DRUMS

MELODY

FINGERDBAS

PIZZICATO

WARM PAD

STRINGS

155

DRUMS

MELODY

FINGERDBAS

PIZZICATO

PIZZICATO

WARM PAD

STRINGS

157

DRUMS

MELODY

FINGERDBAS

PIZZICATO

PIZZICATO

WARM PAD

159

DRUMS

HARP

MELODY

FINGERDBAS

PIZZICATO

PIZZICATO

WARM PAD

STRINGS

161

163

DRUMS

HARP

MELODY

FINGERBASS

PIZZICATO

PIZZICATO

WARM PAD

STRINGS

165

DRUMS

HARP

MELODY

FINGERDBAS

PIZZICATO

PIZZICATO

WARM PAD

STRINGS

167

DRUMS

MARIMBA

HARP

MELODY

FINGERDBAS

PIZZICATO

WARM PAD

STRINGS

169

DRUMS

MARIMBA

HARP

MELODY

FINGERDBAS

PIZZICATO

WARM PAD

STRINGS

171

DRUMS

MARIMBA

HARP

MELODY

FINGERDBAS

PIZZICATO

WARM PAD

173

DRUMS

MARIMBA

HARP

MELODY

FINGERDBAS

PIZZICATO

WARM PAD

175

DRUMS

MARIMBA

HARP

MELODY

FINGERBAS

PIZZICATO

PIZZICATO

WARM PAD

STRINGS

176

Italiaanse Medley's - Italian Potpourri Nr 1 Medley

DRUMS

♩ = 126,000130
3

7

11

15

19

23

27

31

35

39

V.S.

DRUMS

43

43

47

47

51

51

55

55

59

59

63

63

67

67

71

71

75

75

79

79

DRUMS

83

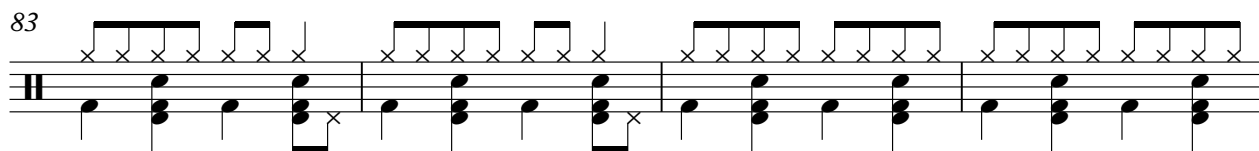

87

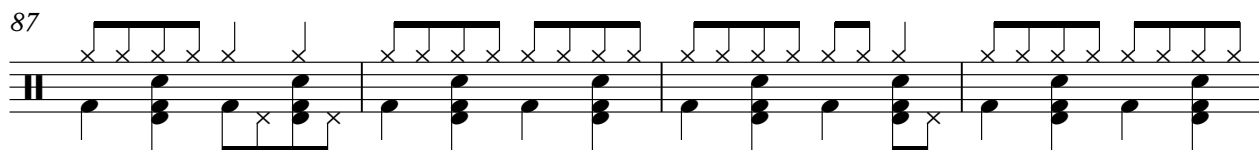

91

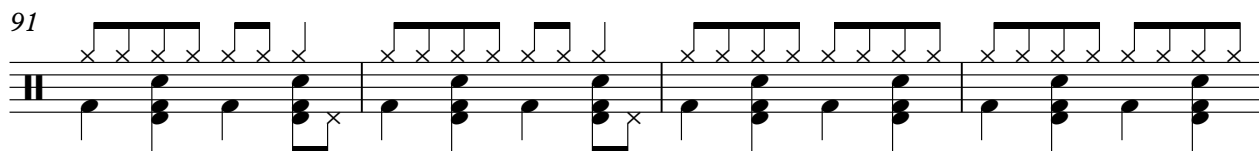

95

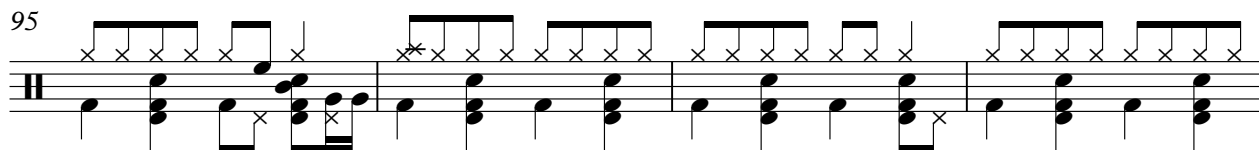

99

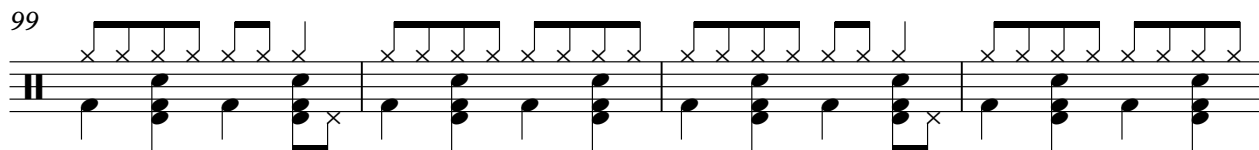

103

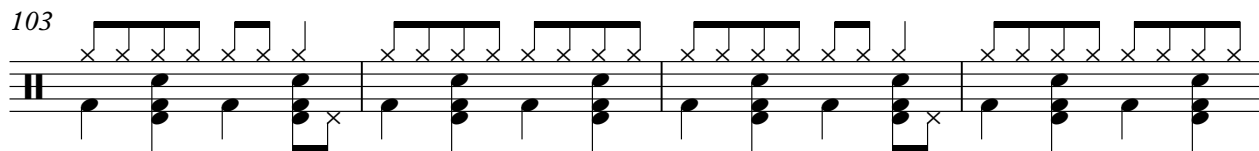

107

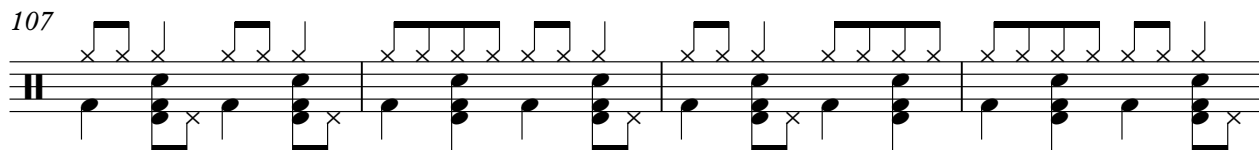

111

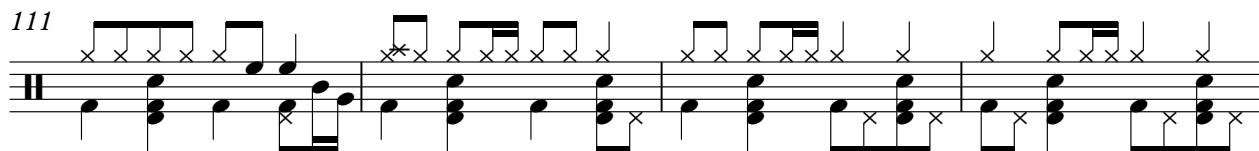

115

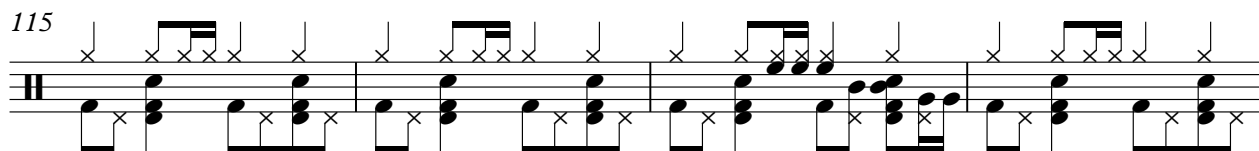

119

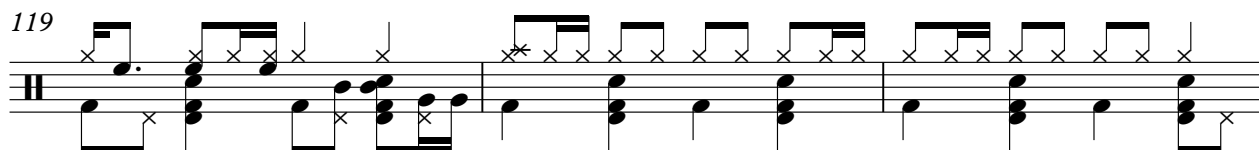

V.S.

122

126

130

134

138

142

146

150

154

158

DRUMS

161

164

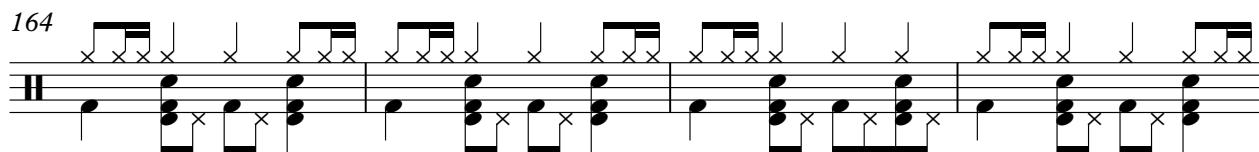

168

171

174

178

MARIMBA

Italiaanse Medley's - Italian Potpourri Nr 1 Medley

♩ = 126,000130

2 41

46 65

113

115

117

119 47

168

170

172

174

V.S.

2

MARIMBA

176

3

HARP

Italiaanse Medley`s - Italian Potpourri Nr 1 Medley

♩ = 126,000130

44

47

50

53

56

59

62

65

68

71

V.S.

107

110

113

116

119

16

137

160

163

166

169

172

174

178

3

Italiaanse Medley's - Italian Potpourri Nr 1 Medley

MELODY

♩ = 126,000130

11

14

18

22

26

30

34

38

41

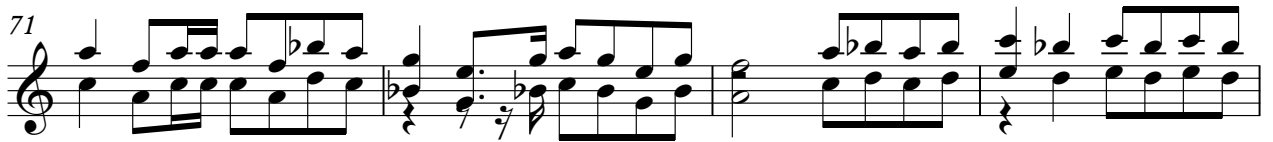
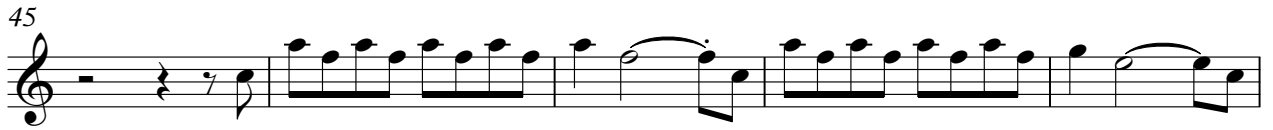

♩ = 126,000130

3

8

13

16

19

22

25

28

31

34

V.S.

37

40

43

47

51

55

59

63

67

71

75

79

84

90

96

101

106

111

115

119

V.S.

123

126

130

134

138

141

144

147

150

153

156

159

163

166

169

172

175

178

3

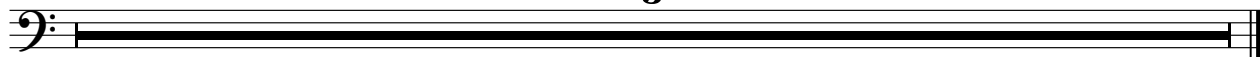

PIZZICATO

Italiaanse Medley`s - Italian Potpourri Nr 1 Medley

♩ = 126,000130

3

6

8

10

12

14

16

18

20

22

V.S.

PIZZICATO

45

48

51

54

57

60

63

66

69

72

V.S.

PIZZICATO

136

139

142

145

148

151

154

157

160

163

PIZZICATO

166

169

172

174

178

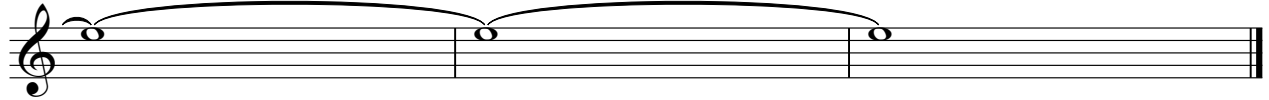

PIZZICATO

Italiaanse Medley`s - Italian Potpourri Nr 1 Medley

♩ = 126,000130

43

46 34

83

87

91

96

100

104

109 23

PIZZICATO

135

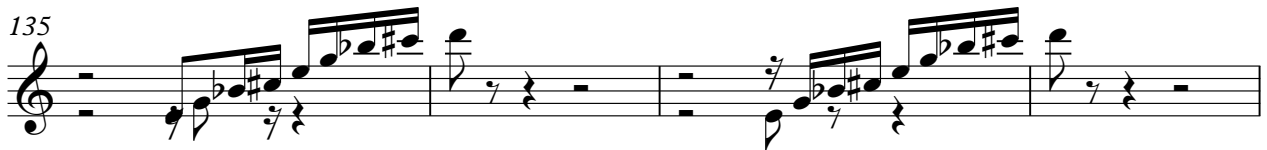

139

148

156

159

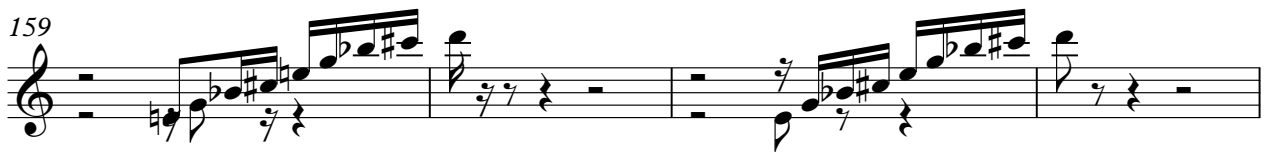

163

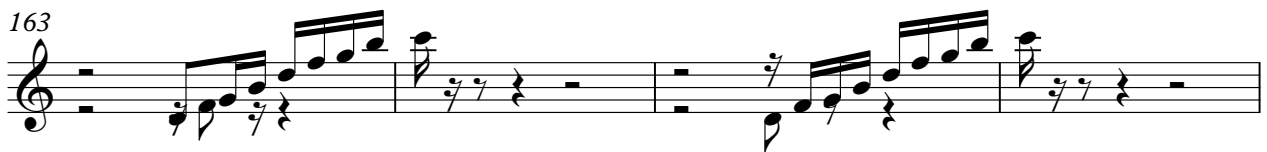

167

178

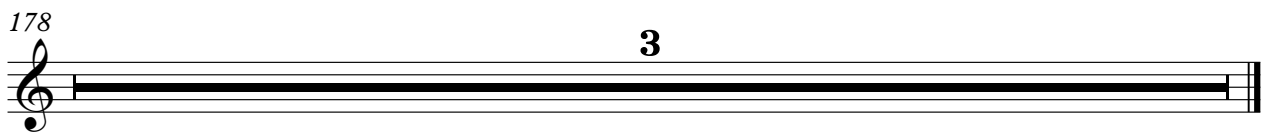

WARM PAD

Italiaanse Medley's - Italian Potpourri Nr 1 Medley

♩ = 126,000130

2

8

16

24

33

41

50

59

68

75

V.S.

WARM PAD

81

88

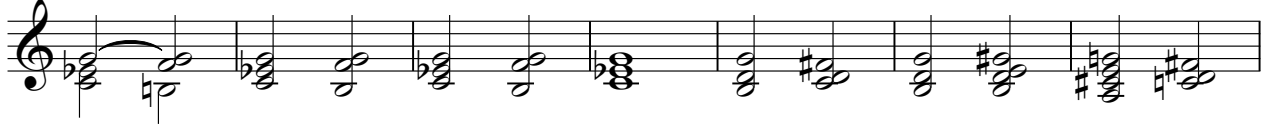

95

103

111

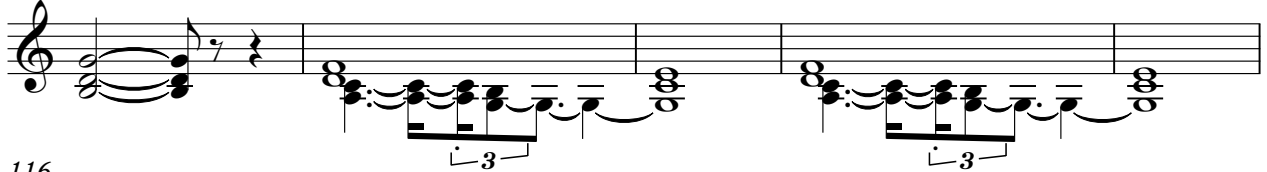

116

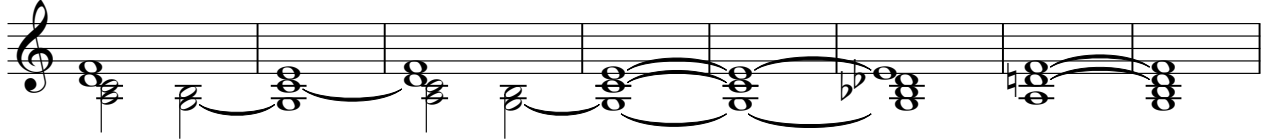

124

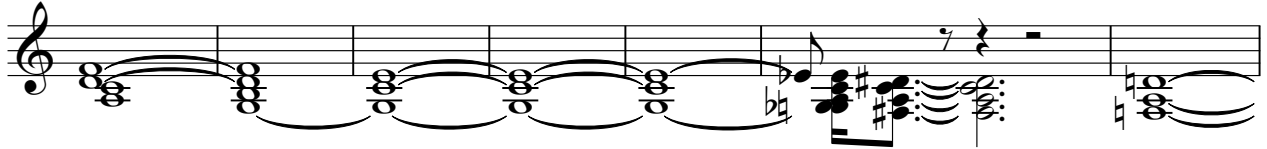

131

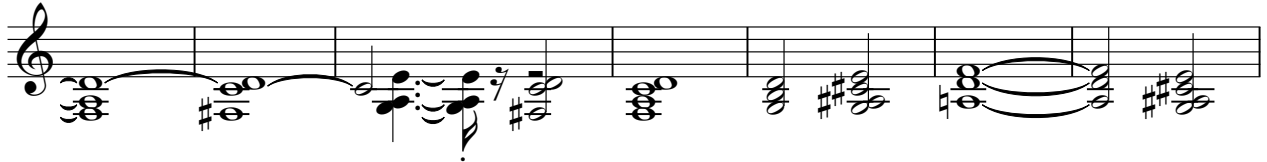

138

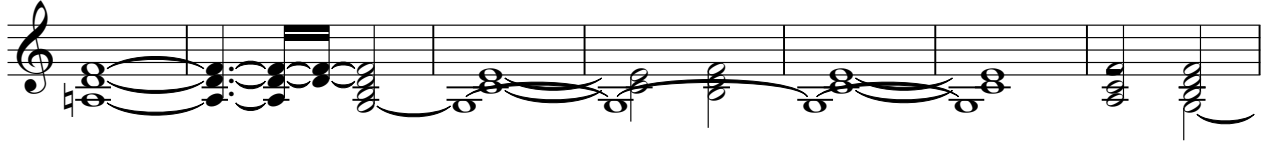

145

152

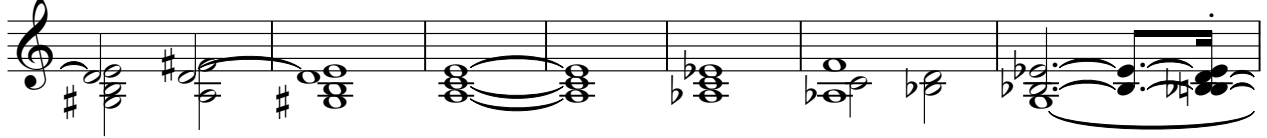

159

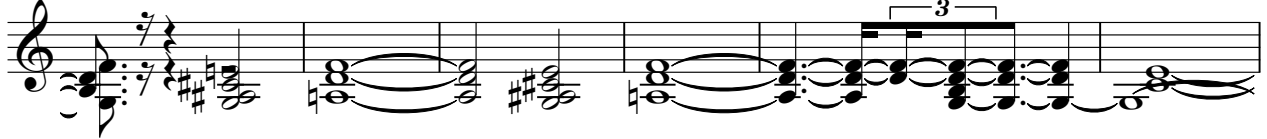

165

171

178

2

STRINGS

95

100

105

110

123

131

140

149

156

165

STRINGS

175

178

3
