

Italiaanse Medley`s - Italian Potpourri Nr 2 Medley

♩ = 122,000816

MELODY

DRUMS

VIBRAPHONE

SYNTH BASS

BRASS

♩ = 122,000816

PIZZICATO

STRINGS

A.PIANO

4

DRUMS

SYNTH BASS

PIZZICATO

STRINGS

A.PIANO

6

MELODY

DRUMS

VIBRAPHONE

SYNTH BASS

PIZZICATO

STRINGS

A.PIANO

8

MELODY

DRUMS

VIBRAPHONE

SYNTH BASS

PIZZICATO

STRINGS

A.PIANO

10

12

DRUMS

VIBRAPHONE

SYNTH BASS

BRASS

PIZZICATO

STRINGS

A.PIANO

14

DRUMS

VIBRAPHONE

SYNTH BASS

BRASS

PIZZICATO

STRINGS

A.PIANO

16

DRUMS

VIBRAPHONE

SYNTH BASS

BRASS

PIZZICATO

STRINGS

A.PIANO

18

DRUMS

VIBRAPHONE

SYNTH BASS

BRASS

PIZZICATO

STRINGS

A.PIANO

20

DRUMS

VIBRAPHONE

SYNTH BASS

BRASS

PIZZICATO

A.PIANO

28

MELODY

DRUMS

VIBRAPHONE

SYNTH BASS

PIZZICATO

STRINGS

A.PIANO

30

MELODY

DRUMS

VIBRAPHONE

SYNTH BASS

PIZZICATO

STRINGS

A.PIANO

32

MELODY

DRUMS

SYNTH BASS

PIZZICATO

STRINGS

34

MELODY

DRUMS

SYNTH BASS

PIZZICATO

STRINGS

36

MELODY

DRUMS

SYNTH BASS

PIZZICATO

STRINGS

38

MELODY

DRUMS

VIBRAPHONE

SYNTH BASS

PIZZICATO

STRINGS

40

MELODY

DRUMS

VIBRAPHONE

SYNTH BASS

PIZZICATO

STRINGS

42

MELODY

DRUMS

VIBRAPHONE

SYNTH BASS

PIZZICATO

STRINGS

44

MELODY

DRUMS

VIBRAPHONE

SYNTH BASS

PIZZICATO

STRINGS

46

MELODY

DRUMS

VIBRAPHONE

SYNTH BASS

PIZZICATO

STRINGS

48

MELODY

DRUMS

VIBRAPHONE

SYNTH BASS

PIZZICATO

STRINGS

50

MELODY

DRUMS

VIBRAPHONE

SYNTH BASS

PIZZICATO

STRINGS

52

MELODY

DRUMS

VIBRAPHONE

SYNTH BASS

PIZZICATO

STRINGS

54

MELODY

DRUMS

VIBRAPHONE

SYNTH BASS

PIZZICATO

STRINGS

56

MELODY

DRUMS

VIBRAPHONE

SYNTH BASS

PIZZICATO

STRINGS

58

MELODY

DRUMS

VIBRAPHONE

SYNTH BASS

PIZZICATO

STRINGS

60

MELODY

DRUMS

VIBRAPHONE

SYNTH BASS

PIZZICATO

STRINGS

62

MELODY

DRUMS

VIBRAPHONE

SYNTH BASS

BRASS

PIZZICATO

STRINGS

A.PIANO

65

MELODY

DRUMS

VIBRAPHONE

SYNTH BASS

BRASS

PIZZICATO

A.PIANO

MELODY

DRUMS

VIBRAPHONE

SYNTH BASS

BRASS

PIZZICATO

A.PIANO

67

MELODY

DRUMS

VIBRAPHONE

SYNTH BASS

BRASS

PIZZICATO

A.PIANO

MELODY

DRUMS

VIBRAPHONE

SYNTH BASS

BRASS

PIZZICATO

A.PIANO

70

MELODY

DRUMS

VIBRAPHONE

SYNTH BASS

PIZZICATO

A.PIANO

72

MELODY

DRUMS

VIBRAPHONE

SYNTH BASS

PIZZICATO

74

MELODY

DRUMS

VIBRAPHONE

SYNTH BASS

PIZZICATO

76

MELODY

DRUMS

VIBRAPHONE

SYNTH BASS

PIZZICATO

78

MELODY

DRUMS

VIBRAPHONE

SYNTH BASS

PIZZICATO

STRINGS

80

DRUMS

VIBRAPHONE

SYNTH BASS

PIZZICATO

STRINGS

82

DRUMS

VIBRAPHONE

SYNTH BASS

BRASS

PIZZICATO

STRINGS

A.PIANO

83

DRUMS

VIBRAPHONE

SYNTH BASS

BRASS

PIZZICATO

A.PIANO

84

MELODY

DRUMS

VIBRAPHONE

SYNTH BASS

BRASS

PIZZICATO

STRINGS

A.PIANO

86

MELODY

DRUMS

SYNTH BASS

PIZZICATO

STRINGS

88

MELODY

DRUMS

SYNTH BASS

PIZZICATO

STRINGS

90

MELODY

DRUMS

SYNTH BASS

PIZZICATO

STRINGS

92

MELODY

DRUMS

SYNTH BASS

BRASS

PIZZICATO

STRINGS

94

MELODY

DRUMS

SYNTH BASS

BRASS

PIZZICATO

96

MELODY

DRUMS

SYNTH BASS

BRASS

PIZZICATO

98

MELODY

DRUMS

SYNTH BASS

BRASS

PIZZICATO

100

MELODY

DRUMS

SYNTH BASS

BRASS

PIZZICATO

STRINGS

102

MELODY

DRUMS

SYNTH BASS

BRASS

PIZZICATO

STRINGS

104

MELODY

DRUMS

VIBRAPHONE

SYNTH BASS

BRASS

PIZZICATO

STRINGS

106

DRUMS

VIBRAPHONE

SYNTH BASS

BRASS

PIZZICATO

STRINGS

108

DRUMS

VIBRAPHONE

SYNTH BASS

BRASS

PIZZICATO

STRINGS

110

DRUMS

VIBRAPHONE

SYNTH BASS

BRASS

PIZZICATO

STRINGS

112

MELODY

DRUMS

VIBRAPHONE

SYNTH BASS

BRASS

PIZZICATO

STRINGS

114

MELODY

DRUMS

VIBRAPHONE

SYNTH BASS

BRASS

PIZZICATO

116

MELODY

DRUMS

VIBRAPHONE

SYNTH BASS

BRASS

PIZZICATO

STRINGS

118

MELODY

DRUMS

VIBRAPHONE

SYNTH BASS

BRASS

PIZZICATO

STRINGS

120

MELODY

DRUMS

VIBRAPHONE

SYNTH BASS

BRASS

PIZZICATO

STRINGS

122

DRUMS

VIBRAPHONE

SYNTH BASS

PIZZICATO

STRINGS

124

DRUMS

VIBRAPHONE

SYNTH BASS

PIZZICATO

STRINGS

126

DRUMS

VIBRAPHONE

SYNTH BASS

PIZZICATO

STRINGS

128

DRUMS

VIBRAPHONE

SYNTH BASS

PIZZICATO

STRINGS

130

MELODY

DRUMS

SYNTH BASS

PIZZICATO

A.PIANO

132

MELODY

DRUMS

SYNTH BASS

PIZZICATO

A.PIANO

134

MELODY

DRUMS

SYNTH BASS

PIZZICATO

A.PIANO

136

MELODY

DRUMS

VIBRAPHONE

SYNTH BASS

PIZZICATO

STRINGS

A.PIANO

138

DRUMS

VIBRAPHONE

SYNTH BASS

PIZZICATO

STRINGS

140

DRUMS

VIBRAPHONE

SYNTH BASS

PIZZICATO

STRINGS

A.PIANO

142

DRUMS

SYNTH BASS

PIZZICATO

A.PIANO

143

DRUMS

SYNTH BASS

PIZZICATO

A.PIANO

144

DRUMS

SYNTH BASS

PIZZICATO

A.PIANO

146

DRUMS

SYNTH BASS

PIZZICATO

A.PIANO

147

DRUMS

SYNTH BASS

PIZZICATO

A.PIANO

149

MELODY

DRUMS

VIBRAPHONE

SYNTH BASS

PIZZICATO

STRINGS

A.PIANO

150

MELODY

DRUMS

VIBRAPHONE

SYNTH BASS

PIZZICATO

STRINGS

A.PIANO

151

MELODY

DRUMS

VIBRAPHONE

SYNTH BASS

PIZZICATO

STRINGS

A.PIANO

152

MELODY

DRUMS

VIBRAPHONE

SYNTH BASS

PIZZICATO

STRINGS

A.PIANO

154

MELODY

DRUMS

VIBRAPHONE

SYNTH BASS

PIZZICATO

STRINGS

A.PIANO

155

MELODY

DRUMS

VIBRAPHONE

SYNTH BASS

PIZZICATO

STRINGS

A.PIANO

156

MELODY

DRUMS

VIBRAPHONE

SYNTH BASS

PIZZICATO

STRINGS

A.PIANO

157

DRUMS

VIBRAPHONE

SYNTH BASS

PIZZICATO

STRINGS

A.PIANO

158

DRUMS

SYNTH BASS

PIZZICATO

A.PIANO

159

DRUMS

SYNTH BASS

PIZZICATO

A.PIANO

160

DRUMS

SYNTH BASS

PIZZICATO

A.PIANO

162

DRUMS

SYNTH BASS

PIZZICATO

A.PIANO

163

DRUMS

SYNTH BASS

PIZZICATO

A.PIANO

164

MELODY

DRUMS

VIBRAPHONE

SYNTH BASS

PIZZICATO

STRINGS

A.PIANO

166

MELODY

DRUMS

VIBRAPHONE

SYNTH BASS

PIZZICATO

STRINGS

A.PIANO

167

MELODY

DRUMS

VIBRAPHONE

SYNTH BASS

PIZZICATO

STRINGS

A.PIANO

168

MELODY

DRUMS

VIBRAPHONE

SYNTH BASS

PIZZICATO

STRINGS

A.PIANO

169

MELODY

DRUMS

VIBRAPHONE

SYNTH BASS

PIZZICATO

STRINGS

A.PIANO

171

MELODY

DRUMS

VIBRAPHONE

SYNTH BASS

PIZZICATO

STRINGS

A.PIANO

172

MELODY

DRUMS

VIBRAPHONE

SYNTH BASS

PIZZICATO

STRINGS

A.PIANO

173

174

Italiaanse Medley's - Italian Potpourri Nr 2 Medley

MELODY

♩ = 122,000816

2 3

9 11

24

29 3 3 3 6

33 3 3 6 3 3 3 6 3 3

36 3 6 3 3 3 3 3 3

40 3 6 3 3 6 3 3

44 3 3 3 3

48 3 3

52 3 3

V.S.

56

60

64

68

72

75

78

87

90

93

MELODY

96

99

102

105

8

116

119

9

131

135

11

149

154

8

4

MELODY

165

170

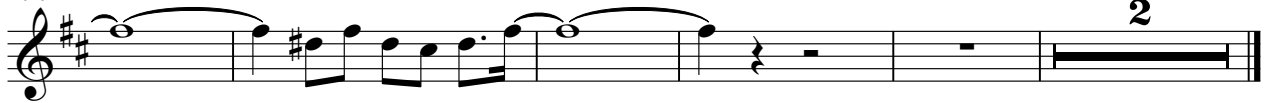

2

DRUMS

Italiaanse Medley`s - Italian Potpourri Nr 2 Medley

♩ = 122,000816
2

6

9

12

15

18

21

24

27

30

V.S.

DRUMS

33 **6** **6** **6** **3** **3** **6** **6**

36 **6** **6** **6** **6** **6** **3**

39 **6** **6** **6** **3** **3** **6** **6**

42 **6** **6** **6** **6** **6** **6**

45 **6** **3** **3** **6** **6** **6** **6**

48 **6** **3** **3** **6** **6** **6** **3** **3**

51 **6** **6** **6** **6** **6** **6**

54 **6** **3** **3** **6** **6** **6** **3** **3**

57 **6** **6** **6** **3** **3** **6** **6**

60 **6** **6** **6** **6** **6** **3**

6

DRUMS

63

67

70

73

76

79

82

85

89

93

V.S.

DRUMS

96

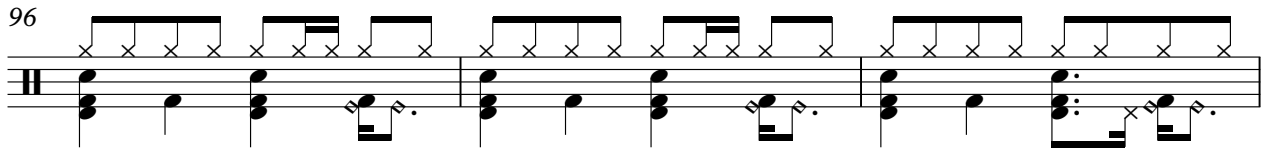

99

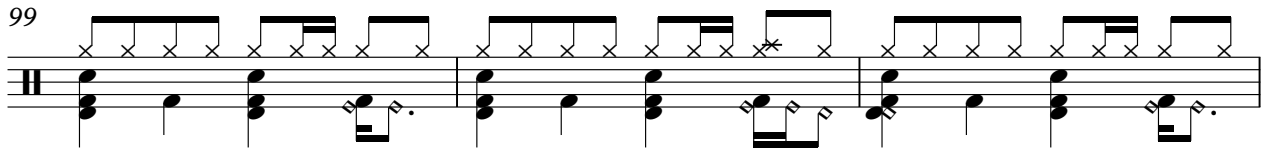

102

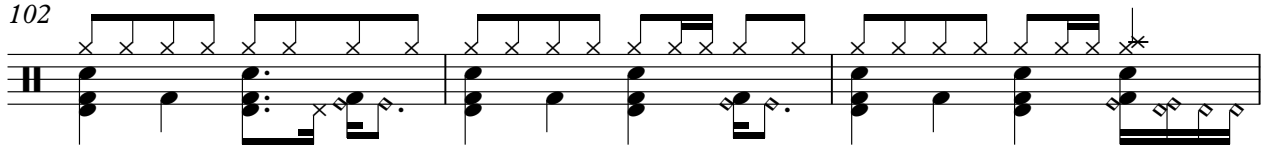

105

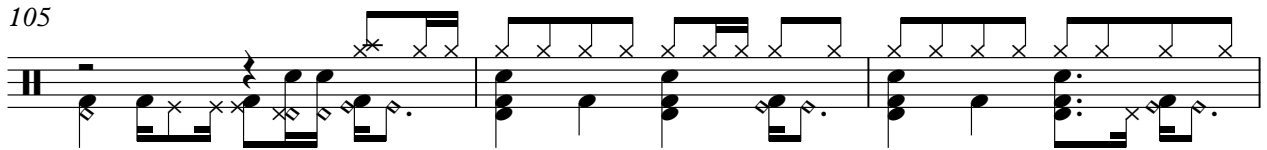

108

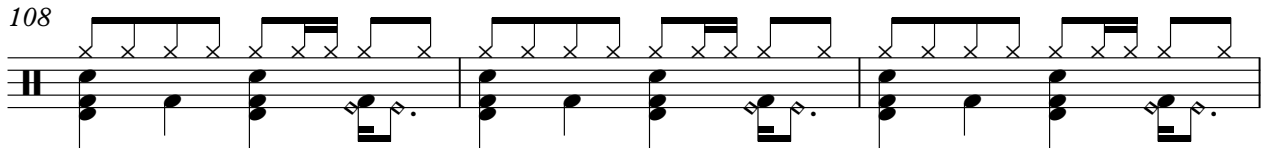

111

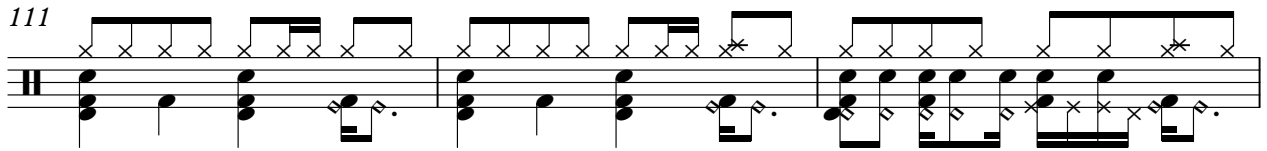

114

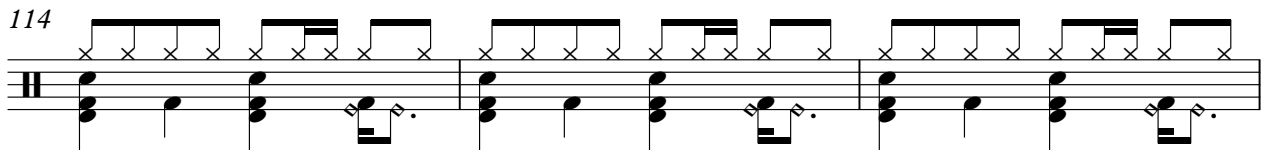

117

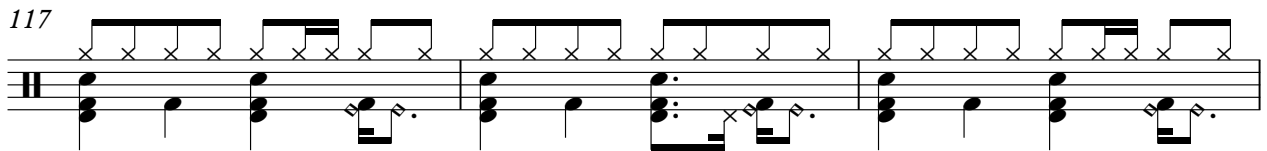

120

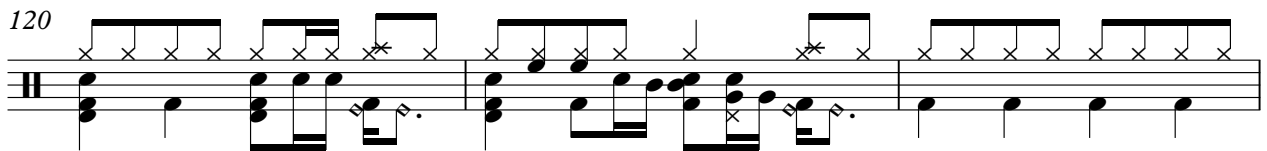

123

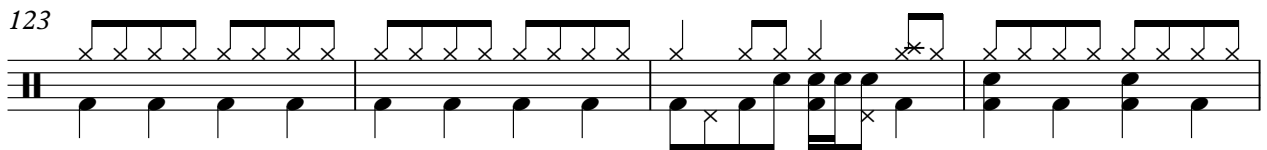

DRUMS

127

131

134

137

140

143

147

150

153

156

V.S.

DRUMS

159

162

165

168

171

173

VIBRAPHONE

51

55

58

62

68

72

74

76

78

80

VIBRAPHONE

82 20

105

108

111

114

117

120

123

126

128 7

VIBRAPHONE

137

140

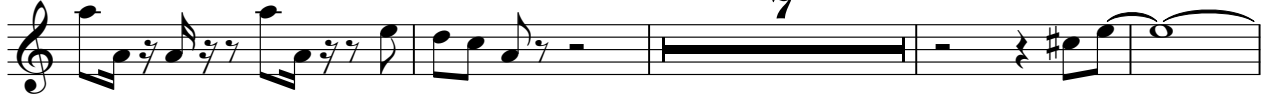

151

156

168

172

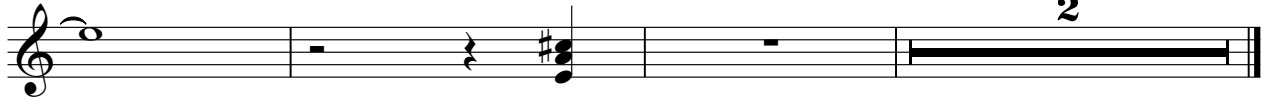

SYNTH BASS

Italiaanse Medley`s - Italian Potpourri Nr 2 Medley

♩ = 122,000816

2

6

9

12

16

19

22

25

29

32

V.S.

35

3

3

3

3

39

3

3

3

3

42

3

3

3

3

45

3

3

3

3

48

3

3

3

3

51

3

3

3

3

54

6

3

3

3

57

3

6

3

3

61

3

6

3

3

65

3

3

3

3

100

103

106

109

112

115

118

121

125

128

131

134

137

140

143

147

150

153

156

159

V.S.

162

165

168

171

173

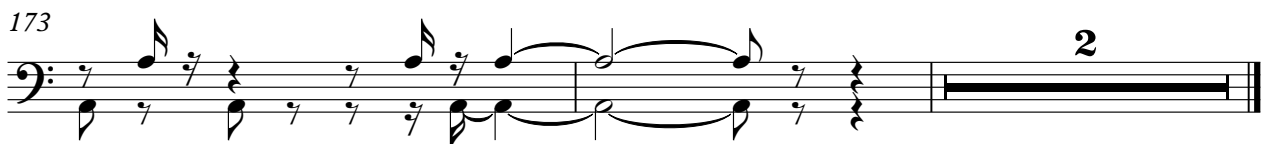

BRASS

Italiaanse Medley`s - Italian Potpourri Nr 2 Medley

♩ = 122,000816

2 8

15

20

23 39

66 12

82

84 8

93

96

99

103

106

109

112

115

BRASS

118

120

54

2

PIZZICATO

Italiaanse Medley`s - Italian Potpourri Nr 2 Medley

♩ = 122,000816

2

5

8

10

13

15

17

20

22

24

3

3

V.S.

PIZZICATO

26

28

30

32

34

37

40

42

45

48

PIZZICATO

74

PIZZICATO

142

144

146

148

150

152

154

156

158

160

V.S.

162

164

166

168

170

172

173

2

2

46

50

54

58

62

81

86

89

92

102

STRINGS

3

3

3

3

3

3

6

3

3

16

2

8

105 **STRINGS** 3

108

111 4

118

121

124

127 7

137

140 7

4

149

STRAINGS

155

7

166

171

3

2

Italiaanse Medley`s - Italian Potpourri Nr 2 Medley

A.PIANO

♩ = 122,000816

2

5

8

10

12

14

16

18

20

22

V.S.

24

26

28

31

30

65

71

11

84

45

130

133

135

138 **3**

143

145

147

149

151

153

155

157

159

V.S.

161

163

165

167

169

171

173