

0.0"  
1.1.00  
Hartford International Music Publications Ltd(C)1993 Barnes Music Engraving Ltd

♩ = 77,999977

Tenor Saxophone

Percussion

Electric Guitar

Electric Guitar

Electric Guitar

Electric Guitar

Electric Guitar

Electric Guitar

Electric Bass

Alto

Reverse Cymbals

FX 5 (Brightness)

Solo

Don't want my free dom There's no rea son for liv ing

8 ♩ = 62,9999999992 ♩ = 82,000038

Ten. Sax. Perc. E. Gtr. E. Gtr. E. Bass A. Rev. Cym. Solo

with a brok en heart

11 Ten. Sax. E. Gtr. E. Bass Rev. Cym. Solo

This is a tricky sit u a ti on I've on ly got my self tbla me It's just a

15 Ten. Sax. Perc. E. Gtr. E. Bass Rev. Cym. Solo

simple fact of life I can hapertoan y one You win yodose It's ahanyduave ttake withove

19

Ten. Sax.

Perc.

E. Gtr.

E. Gtr.

E. Bass

Rev. Cym.

Solo

Olyeah I fell in love And now you say it's over and falling a part Ye ah It's a

23

Ten. Sax.

Perc.

E. Gtr.

E. Gtr.

E. Gtr.

E. Bass

A.

Rev. Cym.

Solo

hard life To be true lovers together To love and live forever in each others hearts It's a

27

Ten. Sax. 

Perc. 

E. Gtr. 

E. Gtr. 

E. Gtr. 

E. Bass 

A. 

Rev. Cym. 

Solo 

long hard fight To learn to care fo r each o th er To trust in one ano th er right from the

30

Ten. Sax. 

Perc. 

E. Gtr. 

E. Gtr. 

E. Bass 

Rev. Cym. 

Solo 

start Whyem'ran lo ve I try an'end throk en pie

34

Ten. Sax. Perc. E. Gtr. E. Gtr. E. Bass

ce s I try to fightback thears They say it's just astateofmind Butihap

Rev. Cym. FX 5 Solo

38

Ten. Sax. Perc. E. Gtr. E. Gtr. E. Bass

pensto every one Howithurtsyeah! deepin sideyeah! Whynulovehascuyodown to si ze Life

Rev. Cym. Solo

41

Ten. Sax.

Perc.

E. Gtr.

E. Gtr.

E. Gtr.

E. Bass

Rev. Cym.

FX 5

Solo

is tough on you n Now'nwaing fosomthingto fallfromthe ski es And'm wait ing

44

Ten. Sax.

Perc.

E. Gtr.

E. Gtr.

E. Gtr.

E. Bass

A.

Rev. Cym.

Solo

for l o v e Yes It's a ha rd life Two lovers to get h e r Tolove

47

Ten. Sax.

Perc.

E. Gtr.

E. Gtr.

E. Gtr.

E. Bass

A.

Rev. Cym.

Solo

and live for ev er in eachoth ers hearts It's a long hard fig ht To

50

Ten. Sax.

Perc.

E. Gtr.

E. Gtr.

E. Bass

Rev. Cym.

Solo

learn tocare foreach o t h er To trust in oneanoth er right from thestar t When'r in lo

53

Ten. Sax.

Perc.

E. Gtr.

E. Gtr.

E. Bass

Rev. Cym.

Solo

ve

3

57

Perc.

E. Gtr.

E. Gtr.

E. Gtr.

E. Bass

A.

FX 5

Solo

61 Perc.

E. Gtr.

E. Gtr.

E. Gtr.

E. Gtr.

E. Gtr.

E. Bass

A.

Solo

64 Perc.

E. Gtr.

E. Gtr.

E. Gtr.

E. Gtr.

E. Bass

A.

FX 5

Solo

68

Ten. Sax.

Perc.

E. Gtr.

E. Gtr.

E. Bass

A.

Rev. Cym.

Solo

It's a

71

Ten. Sax.

Perc.

E. Gtr.

E. Gtr.

E. Gtr.

E. Gtr.

E. Bass

A.

Rev. Cym.

hard life In a world that filled with so r r ow There are people search in for lo ve in ev' ry wa y

Solo

74

Ten. Sax.

Perc.

E. Gtr.

E. Gtr.

E. Gtr.

E. Bass

A.

Rev. Cym.

Solo

It's a long hard fight But I'll al wayslive fo r to mor r o w I'll look

77

Ten. Sax.

Perc.

E. Gtr.

E. Gtr.

E. Gtr.

E. Gtr.

E. Bass

A.

Rev. Cym.

FX 5

Solo

back on myself andsay I did it for love Yes I did it for love for

80

Ten. Sax.

Perc.

E. Gtr.

E. Gtr.

E. Gtr.

E. Bass

A.

Rev. Cym.

lo ve Oh oh oh oh oh I did it for l o v e

Solo

84

Perc.

E. Gtr.

E. Gtr.

E. Bass

Rev. Cym.

Solo

$\text{♩} = 76,999972,0000199999996$

$\text{♩} = 76,999972,0000199999996$

# Tenor Saxophone

♩ = 77,999977

2

3

8

♩ = 62,00099992    ♩ = 82,000038

3

13

3

17

3

20

24

3

28

3    3    3

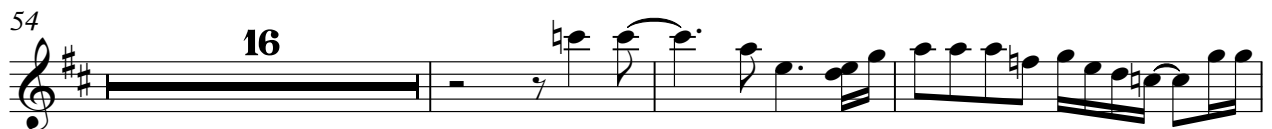
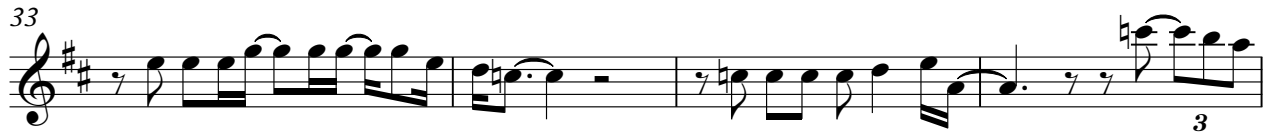

Tenor Saxophone

82

7 6, 9 9 9 9 7 7 0 0 3 1

5 3 0, 9 9 9 9 5

2

2

3

# Percussion

♩ = 77,999977 ♩ = 62,000002 ♩ = 82,000038

11

19

23

27

31

36

40

44

48

V.S.

Percussion

52

57

61

65

69

73

77

81

85

♩ = 76, 999270, 0332, 999975

Electric Guitar

♩ = 77,999977      ♩ = 62,000092      ♩ = 82,000038

4      2      55

64

67

70

71

♩ = 76,999977      ♩ = 58,999999

14      2

# Electric Guitar

♩ = 77,999977      ♩ = 62,999992      ♩ = 82,000038

4      2      17

27      14

44      3

50      4

57      3

61      6

66      4

74

77      8      2

♩ = 76,999977      ♩ = 32,9

Electric Guitar

♩ = 77,999977 ♩ = 62,000092

2

9 12

25 3

29 2

35 4

44

47

51 7

61 8

71

75

78

82

# Electric Guitar

♩ = 77,999977      ♩ = 62,000092      ♩ = 82,000038

4

2

11

17

22

26

30

34

39

43

46

5

2

Electric Guitar

54

**6**

63

**15**

83

$\text{♩} = 76,992,076,056,999996$

# Electric Guitar

♩ = 77,999977      ♩ = 62,000092      ♩ = 82,000038

4      2      50

59

65

70

♩ = 76,999977      ♩ = 156,999977

15      2

Electric Guitar

♩ = 77,999977      ♩ = 62,000092      ♩ = 82,000038

4      2      50

59

64

6

74

3

77

3

81

2      2

♩ = 76,999977      ♩ = 50,9999

# Electric Bass

♩ = 77,999977

♩ = 62,999962    ♩ = 82,000038

2

10

15

20

25

30

35

38

43

48

V.S.

53

61

64

68

71

77

83

Alto

♩ = 77,999977

♩ = 62,04999992

2

9 ♩ = 82,000038

14

3

28

16

3

50

10

2

5

70

3

3

79

♩ = 76,79999997 = 32

3

2

# Reverse Cymbals

♩ = 77,999977 ♩ = 62,000002

Don't want to see

dom There is rea so for iv ing with en

9 ♩ = 82,000038

heart This is my kin ain I've got to blame It's just a life damper

17

You may use this as a reference of how I've always felt a part Year's hard life To be a part To

25

and for all hearts It's long and long The teacher for To understand from start When dove In the blue

34

cs I fight back They just find blame they're How the hell it's a whole new Life

41

isn't your NK and if the asks Awaiting for o v'es It's a life To get it back for each hearts It's a

49

long and long The teacher for To understand from start When we ve It's a half Ia

72

with this is the same as the only It's long hard fight But why can't we look back at it did for love You did for

79

love for love Oh oh oh oh v e

# FX 5 (Brightness)

♩ = 77,999977      ♩ = 62,000092      ♩ = 82,000038

4      2      4      2      25

34

7      2      2      6      2      15

59

5      2      2      2      2      2      2      2

67

11      2      7      2      2

♩ = 76,999977      ♩ = 32

Solo

♩ = 77,999977 ♩ = 62,999992

2

9

11

15

18

21

25

28

31

34

V.S.

69 Solo

72

75

78

82

♩ = 76,99977,000,99977 ♩ = 32,999996

85