

# Jagger Mick & Richards Kate - Satisfaction

♩ = 140,000137

Melody

Drums

Piano

E-Guitar

Fuzz Git

Bass

Orgel

Pizzicat

♩ = 140,000137

5

8

11

14

17

Melody

Drums

Bells

Piano

E-Guitar

Bass

Orgel

20

Melody

Drums

Piano

E-Guitar

Fuzz Git

Bass

Orgel

23

Melody

Drums

Piano

E-Guitar

Fuzz Git

Bass

Orgel

27

Melody

Drums

Piano

E-Guitar

Fuzz Git

Bass

Orgel

31

Melody

Drums

Piano

E-Guitar

Fuzz Git

Bass

Orgel

35

Melody

Melody staff in treble clef with a key signature of three sharps (F#, C#, G#). The music consists of four measures. The first measure has a quarter rest followed by a quarter note G4. The second measure has a quarter note A4, a quarter note B4, and a quarter note C5. The third measure has a quarter note B4, a quarter note A4, and a quarter note G4. The fourth measure has a quarter note F#4, a quarter note E4, and a quarter note D4.

Drums

Piano

E-Guitar

E-Guitar staff in treble clef with a key signature of three sharps. The music features a series of chords and single notes, including some sixteenth notes.

Fuzz Git

Bass

Bass staff in bass clef with a key signature of three sharps. The music consists of a series of eighth notes and quarter notes.

Orgel

Orgel staff in treble clef with a key signature of three sharps. It shows a series of chords, likely representing an organ accompaniment.

Pizzicat

Pizzicat staff in treble clef with a key signature of three sharps. It shows a few chords and notes, likely representing a pizzicato guitar part.

39

Melody

Drums

Piano

E-Guitar

Fuzz Git

Bass

Orgel

Pizzicat

42

Melody

Drums

Piano

E-Guitar

Fuzz Git

Bass

Orgel

Pizzicat

45

Melody

Drums

Bells

Piano

E-Guitar

Bass

Orgel

Pizzicat

48

Melody

Drums

Bells

Piano

E-Guitar

Bass

Orgel

Pizzicat

50

Melody

Drums

Bells

Piano

E-Guitar

Bass

Orgel

Pizzicat

53

Melody

Drums

Piano

E-Guitar

Bass

Orgel

56

Melody

Drums

Piano

E-Guitar

Fuzz Git

Bass

Orgel

60

Melody

Drums

Piano

E-Guitar

Fuzz Git

Bass

Orgel

64

Melody

Drums

Piano

E-Guitar

Fuzz Git

Bass

Orgel

67

Melody

Drums

Piano

E-Guitar

Fuzz Git

Bass

Orgel

71

Melody

Drums

Piano

E-Guitar

Fuzz Git

Bass

Orgel

Pizzicat

75

Melody  
Drums  
Piano  
E-Guitar  
Fuzz Git  
Bass  
Orgel  
Pizzicat

78

Melody  
Drums  
Bells  
Piano  
E-Guitar  
Bass  
Orgel  
Pizzicat

81

Melody

Drums

Bells

Piano

E-Guitar

Bass

Orgel

Pizzicat

84

Melody

Drums

Bells

Piano

E-Guitar

Bass

Orgel

Pizzicat

87

Melody

Drums

Piano

E-Guitar

Bass

Orgel

90

Melody

Drums

Piano

E-Guitar

Fuzz Git

Bass

Orgel

94

Melody

Drums

Piano

E-Guitar

Fuzz Git

Bass

Orgel

98

Melody

Drums

Piano

E-Guitar

Fuzz Git

Bass

Orgel

102

Melody

Drums

Piano

E-Guitar

Fuzz Git

Bass

Orgel

106

Melody

Drums

Piano

E-Guitar

Fuzz Git

Bass

Orgel

Pizzicat

109

Melody

Drums

Piano

E-Guitar

Fuzz Git

Bass

Orgel

Pizzicat

- Fuzz Git:** Guitar tablature for strings A and B, with fret numbers 0, 2, and 4.

112

Melody

Drums

Piano

E-Guitar

Fuzz Git

Bass

Orgel

Pizzicat

115

Melody

Drums

Piano

E-Guitar

Fuzz Git

Bass

Orgel

Pizzicat

121

Melody

Drums

Piano

E-Guitar

Fuzz Git

Bass

Orgel

Pizzicat

124

Melody

Drums

Piano

E-Guitar

Fuzz Git

Bass

Orgel

Pizzicat

# Jagger Mick & Richards Kate - Satisfaction

## Melody

♩ = 140,000137

8

13

18

23

28

32

37

40

# Jagger Mick & Richards Kate - Satisfaction

## Drums

♩ = 140,000137

3

V.S.

Drums

43

43 44 45 46

47

47 48 49 50

51

51 52 53 54

55

55 56 57 58

59

59 60 61 62

63

63 64 65 66

67

67 68 69 70

71

71 72 73 74

75

75 76 77 78

79

79 80 81 82

83

87

91

95

99

103

107

111

115

119

V.S.

Drums

122

Bells

Jagger Mick & Richards Kate - Satisfaction

♩ = 140,000137

**10**

**14**

**18**

**26**

**47**

**51**

**26**

**80**

**83**

**42**

# Jagger Mick & Richards Kate - Satisfaction

Piano

♩ = 140,000137

3

10

16

22

29

37

45

51

59

67

76

83

90

98

106

113

120

# Jagger Mick & Richards Kate - Satisfaction

E-Guitar

$\text{♩} = 140,000137$

6

10

13

16

19

22

26

30

34

V.S.

38

43

46

48

50

53

56

60

64

68

73

78

81

84

87

90

94

98

102

105

108

112

116

120

123

# Jagger Mick & Richards Kate - Satisfaction

## Fuzz Git

♩ = 140,000137

E				
T				
A				
B	2	2 2 2 2 4	0	0 0 0 4
E				
A	?			

6

**12**

T				
A	2	2 2 2 2 4	0	0 0 0 4
B				

22

T				
A	2	2 2 2 2 4	0	0 0 0 4
B				

27

T				
A	0	0 0 4	2 2 2 2 4	0 0 0 4
B				

32

T				
A	2	2 2 2 2 4	0	0 0 0 4
B				

36

T				
A	2	2 2 2 2 4	0	0 0 0 4
B				

41

**12**

T				
A	0	0 0 4	2 2 2 2 4	0 0 0 4
B				

T									
A									
B	2	2 2 2 2 4	0	0 0 0 4	2 2 2 2 4	0	0 0 0 4	2 2 2 2 4	0

61

T							
A	0 0 0						
B	4	2 2 2 2 4	0	0 0 0 4	2 2 2 2 4	0	0 0 0 4

66

T								
A								
B	2 2 2 2 4	0	0 0 0 4	2 2 2 2 4	0	0 0 0 4	2 2 2 2 4	0

71

T							
A	0 0 0						
B	4	2			2 2 2 2 4	0	0 0 0 4

76

**12**

T								
A								
B	2 2 2 2 4	0	0 0 0 4	-----			2 2 2 2 4	0

91

T							
A	0 0 0						
B	4	2 2 2 2 4	0	0 0 0 4	2 2 2 2 4	0	0 0 0 4

96

T								
A								
B	2 2 2 2 4	0	0 0 0 4	2 2 2 2 4	0	0 0 0 4	2 2 2 2 4	0

101

T							
A	0 0 0						
B	4	2 2 2 2 4	0	0 0 0 4	2 2 2 2 4	0	0 0 0 4

106

T							
A							
B	2 2		2 2 2 2 4	0	0 0 0 4	2 2 2 2 4	0

111

T							
A	0 0						
B	4	2 2 2 2 4	0	0 0 0 4	2 2 2 2 4	0	0 0 0 4

# Jagger Mick & Richards Kate - Satisfaction

Bass

♩ = 140,000137

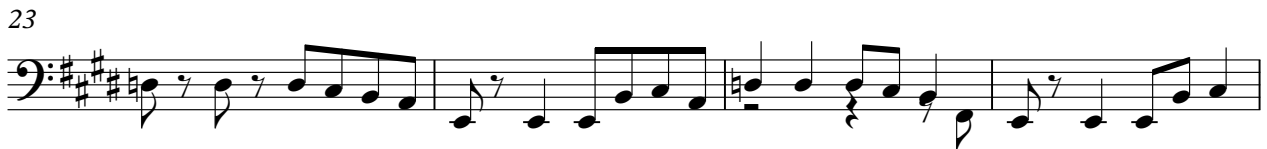
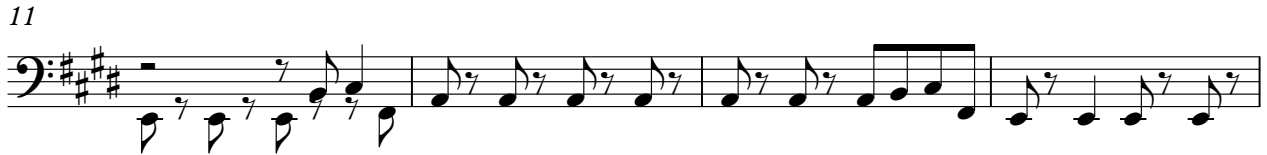

V.S.

44

48

52

56

60

64

68

72

76

80

84

88

92

96

100

104

108

112

116

120

V.S.

123

Orgel

# Jagger Mick & Richards Kate - Satisfaction

♩ = 140,000137

10

19

27

33

40

48

57

65

72

81

90

98

108

116

122

# Jagger Mick & Richards Kate - Satisfaction

## Pizzicat

$\text{♩} = 140,000137$

3

7

11

16

21

40

44

49

21

73

77

82

21

106

110

114

118

122
