

# James & His Orchester Last - Polka Polka 2

♩ = 118,002220

Baroque Trumpet

Percussion

Jazz Guitar

Kora

Bandoneon

♩ = 118,002220

Tape Sampler Keyboard [Strings]

4

Bar. Tpt.

Perc.

J. Gtr.

Kora

Band.

Tape Smp. Str

6

Bar. Tpt.

Perc.

J. Gtr.

Kora

Band.

Tape Smp. Str

8

Bar. Tpt.

Perc.

J. Gtr.

Kora

Band.

Tape Smp. Str

10

Hn.

Bar. Tpt.

Perc.

J. Gtr.

Kora

Band.

Tape Smp. Str

12

Hn.

Bar. Tpt.

Perc.

J. Gtr.

Kora

Band.

Tape Smp. Str

14

Hn.

Bar. Tpt.

Perc.

J. Gtr.

Kora

Band.

Tape Smp. Str.

16

Hn.

Bar. Tpt.

Perc.

J. Gtr.

Kora

Band.

Tape Smp. Str

18

Hn.

Bar. Tpt.

Perc.

J. Gtr.

Kora

Band.

Tape Smp. Str

20

Hn.

Bar. Tpt.

Perc.

J. Gtr.

Kora

Tape Smp. Str

22

Hn.

Bar. Tpt.

Perc.

J. Gtr.

Kora

Tape Smp. Str

24

Hn.

Bar. Tpt.

Perc.

J. Gtr.

Kora

Tape Smp. Str

26

Hn.  
Bar. Tpt.  
Perc.  
J. Gtr.  
Kora  
Tape Smp. Str

28

Hn.  
Bar. Tpt.  
Perc.  
J. Gtr.  
Kora  
Tape Smp. Str

30

Hn.  
Bar. Tpt.  
Perc.  
J. Gtr.  
Kora  
Tape Smp. Str

32

Hn.  
Bar. Tpt.  
Perc.  
J. Gtr.  
Kora  
Tape Smp. Str

34

Hn.  
Bar. Tpt.  
Perc.  
J. Gtr.  
Kora  
Tape Smp. Str

36

Hn.  
Bar. Tpt.  
Perc.  
J. Gtr.  
Kora  
Band.  
Tape Smp. Str

38

Hn.  
Bar. Tpt.  
Perc.  
J. Gtr.  
Kora  
Band.  
Tape Smp. Str

40

Hn.  
Bar. Tpt.  
Perc.  
J. Gtr.  
Kora  
Band.  
Tape Smp. Str

42

Hn.

Bar. Tpt.

Perc.

J. Gtr.

Kora

Band.

Tape Smp. Str

44

Hn.

Bar. Tpt.

Perc.

J. Gtr.

Kora

Band.

Tape Smp. Str

46

Hn.  
Bar. Tpt.  
Perc.  
J. Gtr.  
Kora  
Band.  
Tape Smp. Str

48

Hn.  
Bar. Tpt.  
Perc.  
J. Gtr.  
Kora  
Band.  
Tape Smp. Str

50

Hn.

Bar. Tpt.

Perc.

J. Gtr.

Kora

Band.

Tape Smp. Str

52

Hn.

Bar. Tpt.

Perc.

J. Gtr.

Kora

Band.

Tape Smp. Str

54

Bar. Tpt.

Perc.

J. Gtr.

Kora

Band.

Tape Smp. Str

56

Bar. Tpt.

Perc.

J. Gtr.

Kora

Band.

Tape Smp. Str

58

Bar. Tpt.

Perc.

J. Gtr.

Kora

Band.

Tape Smp. Str

60

Bar. Tpt.

Perc.

J. Gtr.

Kora

Band.

Tape Smp. Str

62

Bar. Tpt.

Perc.

J. Gtr.

Kora

Band.

Tape Smp. Str

64

Bar. Tpt.

Perc.

J. Gtr.

Kora

Band.

Tape Smp. Str

66

Bar. Tpt.

Perc.

J. Gtr.

Kora

Band.

Tape Smp. Str

68

Hn.

Bar. Tpt.

Perc.

J. Gtr.

Kora

Band.

Tape Smp. Str

Horn in F

James & His Orchester Last - Polka Polka 2

♩ = 118,002220

10

16

22

29

35

39

45

50

71

17

2

Baroque Trumpet

James & His Orchester Last - Polka Polka 2

♩ = 118,002220

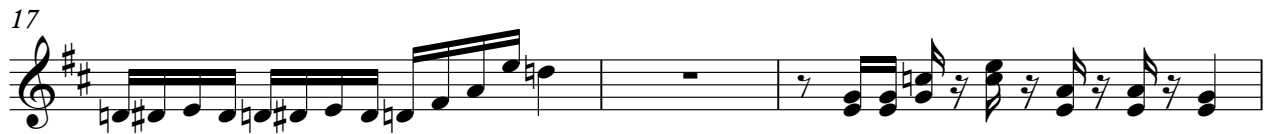

V.S.

30

32

34

36

41

46

51

54

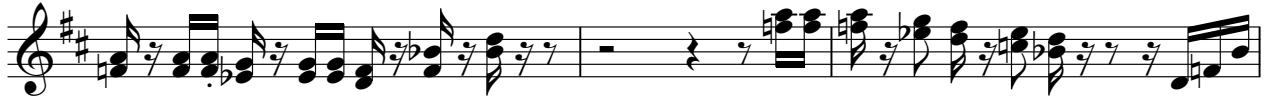

57

60

63

66

68

# James & His Orchester Last - Polka Polka 2

## Percussion

♩ = 118,002220  
2

6

10

14

18

22

26

30

34

38

V.S.

Percussion

42

46

50

54

58

62

66

♩ = 118,002220

2

8

13

18

23

28

32

36

41

46

51

55

59

64

68

# James & His Orchester Last - Polka Polka 2

Kora

♩ = 118,002220

2

6

9

12

15

18

21

24

27

30

V.S.

33 2

37

40

43

46

49

52

55

58

61

Kora

64

67

71

Bandoneon

James & His Orchester Last - Polka Polka 2

♩ = 118,002220

2

6

9

12

15

18

17

36

39

42

45

48

51

55

58

62

66

68

71

Tape Sampler Keyboard [Strings] James & His Orchester Last - Polka Polka 2

♩ = 118,002220

9

16

22

28

33

39

46

52

V.S.

2

Tape Sampler Keyboard [Strings]

58

63

67

71

2
