

James & His Orchester Last - Seemann`s Medley 2

$\text{♩} = 126,000130$

Piccolo in D \flat

Baroque Trumpet

Trombone

Percussion

Electric Guitar

5-string Electric Bass

Solo

4

Db Picc.

Bar. Tpt.

Tbn.

Perc.

E. Gtr.

E. Bass

Solo

6

Db Picc.

Bar. Tpt.

Tbn.

Perc.

E. Gtr.

E. Bass

Solo

8

Db Picc.
Bar. Tpt.
Tbn.
Perc.
E. Gtr.
E. Bass
Solo

10

Db Picc.
Bar. Tpt.
Tbn.
Perc.
E. Gtr.
E. Bass
Solo

12

Bar. Tpt.
Tbn.
Perc.
E. Gtr.
E. Bass
Solo

14

Db Picc.
Bar. Tpt.
Tbn.
Perc.
E. Gtr.
E. Bass
Solo

16

Db Picc.
Bar. Tpt.
Tbn.
Perc.
E. Gtr.
E. Bass
Solo

18

Db Picc.
Bar. Tpt.
Tbn.
Perc.
E. Gtr.
E. Bass
Solo

20

Db Picc.
Bar. Tpt.
Tbn.
Perc.
E. Gtr.
E. Bass
Solo

22

Tbn.
Perc.
J. Gtr.
E. Gtr.
E. Bass
Solo

24

Tbn.

Perc.

J. Gtr.

E. Gtr.

E. Bass

Solo

26

Tbn.

Perc.

J. Gtr.

E. Gtr.

E. Bass

Solo

28

Tbn.

Perc.

J. Gtr.

E. Gtr.

E. Bass

Solo

30

Bar. Tpt.

Tbn.

Perc.

J. Gtr.

E. Gtr.

E. Bass

Solo

32

Bar. Tpt.

Tbn.

Perc.

J. Gtr.

E. Gtr.

E. Bass

Solo

34

Bar. Tpt.

Perc.

Solo

36

Bar. Tpt.

Perc.

Solo

38

Bar. Tpt.

Perc.

Solo

40

Bar. Tpt.

Tbn.

Perc.

E. Gtr.

E. Bass

Solo

42

Bar. Tpt.
Tbn.
Perc.
E. Gtr.
E. Bass
Solo

44

Db Picc.
Bar. Tpt.
Tbn.
Perc.
E. Gtr.
E. Bass
Solo

46

Db Picc.

Bar. Tpt.

Tbn.

Perc.

E. Gtr.

E. Bass

Solo

48

Bar. Tpt.

Tbn.

Perc.

E. Gtr.

E. Bass

Solo

50

Bar. Tpt.
Tbn.
Perc.
E. Gtr.
E. Bass
Solo

52

Bar. Tpt.
Tbn.
Perc.
E. Gtr.
E. Bass
Solo

54

Bar. Tpt.

Tbn.

Perc.

E. Gtr.

E. Bass

Solo

56

Bar. Tpt.

Tbn.

Perc.

E. Gtr.

E. Bass

Solo

58

Bar. Tpt.

Tbn.

Perc.

E. Gtr.

E. Bass

Solo

60

Bar. Tpt.

Tbn.

Perc.

E. Gtr.

E. Bass

Solo

62

Db Picc.

Bar. Tpt.

Tbn.

Perc.

E. Gtr.

E. Bass

Solo

64

Db Picc.

Perc.

E. Gtr.

E. Bass

Solo

66

Db Picc.

Perc.

E. Gtr.

E. Bass

Solo

68

Db Picc.

Perc.

E. Gtr.

E. Bass

Solo

70

Db Picc.

Perc.

E. Gtr.

E. Bass

Solo

72

Db Picc.

Tbn.

Perc.

E. Gtr.

E. Bass

Solo

74

Db Picc.
Tbn.
Perc.
E. Gtr.
E. Bass
Solo

76

Db Picc.
Tbn.
Perc.
E. Gtr.
E. Bass
Solo

78

Db Picc.

Tbn.

Perc.

E. Gtr.

E. Bass

Solo

80

Db Picc.

Bar. Tpt.

Tbn.

Perc.

E. Gtr.

E. Bass

Solo

82

Bar. Tpt.
Tbn.
Perc.
E. Gtr.
E. Bass
Solo

84

Bar. Tpt.
Tbn.
Perc.
E. Gtr.
E. Bass
Solo

86

Bar. Tpt.
Tbn.
Perc.
E. Gtr.
E. Bass
Solo

88

Bar. Tpt.
Tbn.
Perc.
E. Gtr.
E. Bass
Solo

90

Bar. Tpt.
Tbn.
Perc.
E. Gtr.
E. Bass
Solo

92

Bar. Tpt.
Tbn.
Perc.
E. Gtr.
E. Bass
Solo

94

Bar. Tpt.
Tbn.
Perc.
E. Gtr.
E. Bass
Solo

96

Db Picc.
Bar. Tpt.
Tbn.
Perc.
E. Gtr.
E. Bass
Solo

98

D \flat Picc.  Musical staff for D \flat Piccolo in treble clef. It contains two measures of music. The first measure has a quarter rest, followed by eighth notes G \flat , F \flat , and E \flat . The second measure has eighth notes D \flat , C \flat , and B \flat , followed by a quarter rest.

Bar. Tpt.  Musical staff for Baritone Trumpet in treble clef. It contains two measures of music. The first measure has a quarter rest, followed by eighth notes G \flat , F \flat , and E \flat . The second measure has eighth notes D \flat , C \flat , and B \flat , followed by a quarter rest.

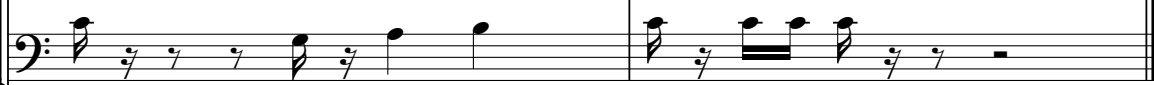
Tbn.  Musical staff for Trombone in bass clef. It contains two measures of music. The first measure has a quarter rest, followed by eighth notes G \flat , F \flat , and E \flat . The second measure has eighth notes D \flat , C \flat , and B \flat , followed by a quarter rest.

Perc.  Musical staff for Percussion in a grand staff. It contains two measures of music. The first measure has a quarter rest on the top line and a dotted quarter note on the bottom line. The second measure has eighth notes on the top line and eighth notes on the bottom line.

E. Gtr.  Musical staff for Electric Guitar in treble clef. It contains two measures of music. The first measure has a quarter rest, followed by eighth notes G \flat , F \flat , and E \flat . The second measure has eighth notes D \flat , C \flat , and B \flat , followed by a quarter rest.

E. Bass  Musical staff for Electric Bass in bass clef. It contains two measures of music. The first measure has a quarter rest, followed by eighth notes G \flat , F \flat , and E \flat . The second measure has eighth notes D \flat , C \flat , and B \flat , followed by a quarter rest.

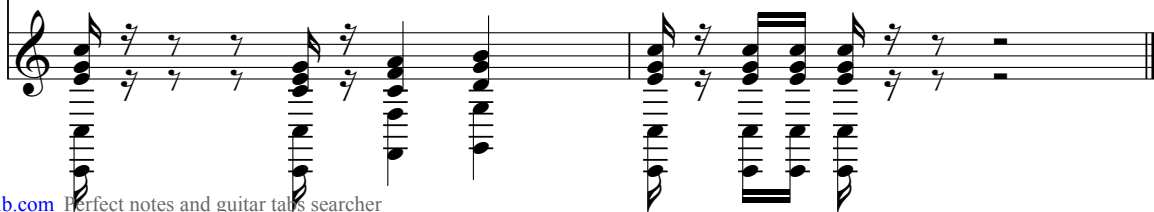
Solo  Musical staff for Solo in treble clef. It contains two measures of music. The first measure has a quarter rest, followed by eighth notes G \flat , F \flat , and E \flat . The second measure has eighth notes D \flat , C \flat , and B \flat , followed by a quarter rest.

James & His Orchester Last - Seemann`s Medley 2

Piccolo in D \flat

$\text{♩} = 126,000130$

5

8 **3**

14

18

21 **24**

46 **15**

Baroque Trumpet

James & His Orchester Last - Seemann`s Medley 2

♩ = 126,000130

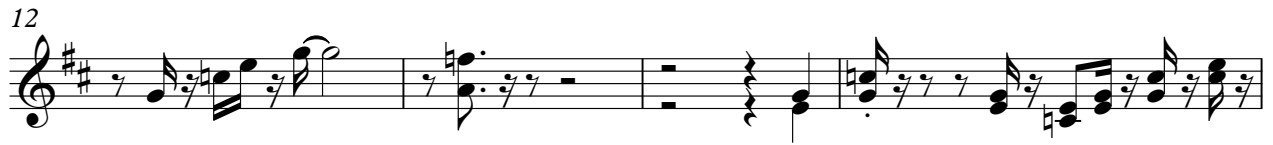

V.S.

45

49

54

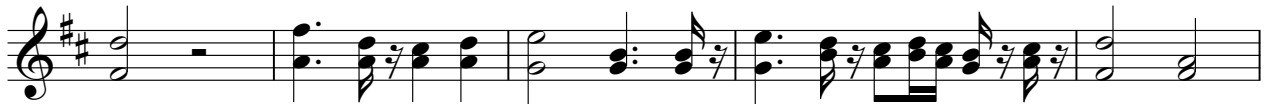

59

64

82

87

92

96

41

45

50

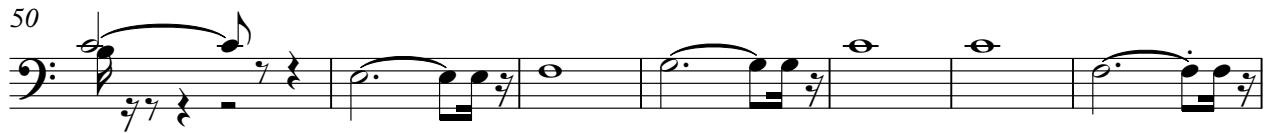

57

63

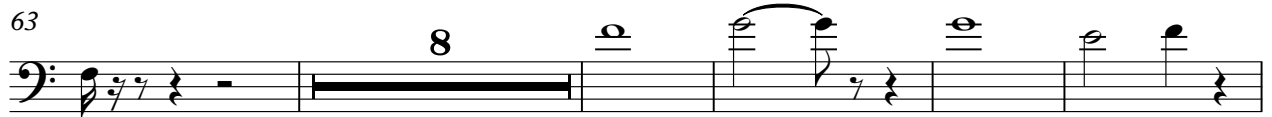

76

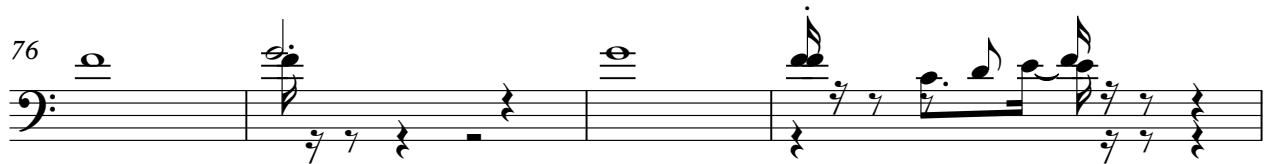

80

85

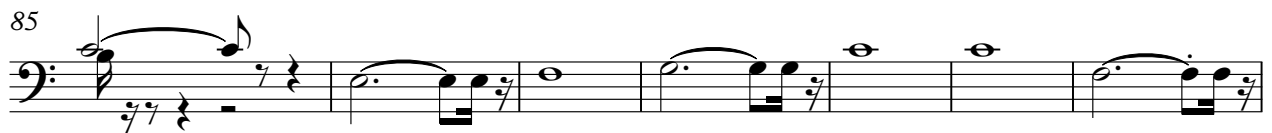

92

97

James & His Orchester Last - Seemann`s Medley 2

Percussion

♩ = 126,000130

2

6

10

13

16

20

23

25

27

29

V.S.

Percussion

31

35

39

41

43

46

50

54

57

59

61

64

70

73

75

77

79

83

87

90

V.S.

4

Percussion

92

94

96

♩ = 126,000130

5

8

11

14

17

20

23

26

29

72

75

78

82

85

88

91

94

97

5-string Electric Bass

James & His Orchester Last - Seemann`s Medley 2

♩ = 126,000130

7

13

19

24

30

42

47

53

59

V.S.

64

67

70

73

76

79

83

89

95

Solo

James & His Orchester Last - Seemann`s Medley 2

♩ = 126,000130

5

8

11

13

16

18

20

23

26

V.S.

54

56

58

60

62

65

68

71

74

77

V.S.

Solo

80

83

85

87

89

91

93

95

97