

James & His Orchester Last - Tango Jalousie

♩ = 125,000000

PICCOLO

OBOE

DRUMS

ACOU BASS

PIZZICATO

♩ = 125,000000

SYN STRING

STRINGS

A.PIANO

2

5

DRUMS

ACOU BASS

PIZZICATO

SYN STRING

STRINGS

7

DRUMS

ACOU BASS

PIZZICATO

SYN STRING

STRINGS

3

9

DRUMS

ACOU BASS

PIZZICATO

SYN STRING

STRINGS

11

DRUMS

ACOU BASS

PIZZICATO

SYN STRING

STRINGS

3

13

DRUMS

ACOU BASS

PIZZICATO

SYN STRING

STRINGS

A.PIANO

15

DRUMS

ACOU BASS

PIZZICATO

SYN STRING

STRINGS

A.PIANO

17

DRUMS

ACOU BASS

PIZZICATO

SYN STRING

STRINGS

A.PIANO

19

DRUMS

ACOU BASS

PIZZICATO

SYN STRING

STRINGS

A.PIANO

21

DRUMS

ACOUBASS

PIZZICATO

SYN STRING

STRINGS

A.PIANO

23

DRUMS

ACOUBASS

PIZZICATO

SYN STRING

STRINGS

3

25

DRUMS

ACOU BASS

PIZZICATO

SYN STRING

STRINGS

27

DRUMS

ACOU BASS

PIZZICATO

SYN STRING

STRINGS

3

29

DRUMS

ACOU BASS

PIZZICATO

SYN STRING

STRINGS

A.PIANO

31

DRUMS

ACOU BASS

PIZZICATO

SYN STRING

STRINGS

A.PIANO

33

DRUMS

ACOU BASS

PIZZICATO

SYN STRING

STRINGS

A.PIANO

35

DRUMS

ACOU BASS

PIZZICATO

SYN STRING

STRINGS

A.PIANO

37

PICCOLO

OBOE

DRUMS

ACOU BASS

PIZZICATO

SYN STRING

STRINGS

A.PIANO

40

PICCOLO

OBOE

DRUMS

ACOU BASS

PIZZICATO

SYN STRING

A.PIANO

41

42

PICCOLO

OBOE

DRUMS

ACOU BASS

PIZZICATO

SYN STRING

A.PIANO

43

44

45

PICCOLO

OBOE

DRUMS

ACOU BASS

PIZZICATO

SYN STRING

A.PIANO

47

PICCOLO

OBOE

DRUMS

ACOU BASS

PIZZICATO

SYN STRING

A.PIANO

49

PICCOLO

OBOE

DRUMS

ACOU BASS

PIZZICATO

SYN STRING

STRINGS

A.PIANO

51

DRUMS

ACOU BASS

PIZZICATO

SYN STRING

STRINGS

A.PIANO

53

DRUMS

ACOU BASS

PIZZICATO

SYN STRING

STRINGS

A.PIANO

55

DRUMS

ACOU BASS

PIZZICATO

SYN STRING

STRINGS

A.PIANO

57

DRUMS

ACOUBASS

PIZZICATO

SYN STRING

STRINGS

A.PIANO

59

DRUMS

ACOUBASS

PIZZICATO

SYN STRING

STRINGS

A.PIANO

61

DRUMS

ACOUBASS

PIZZICATO

SYN STRING

STRINGS

A.PIANO

63

DRUMS

ACOUBASS

PIZZICATO

SYN STRING

STRINGS

A.PIANO

65

PICCOLO

DRUMS

ACOU BASS

PIZZICATO

SYN STRING

STRINGS

A.PIANO

68

PICCOLO

DRUMS

ACOU BASS

PIZZICATO

SYN STRING

STRINGS

A.PIANO

70

PICCOLO

DRUMS

ACOU BASS

PIZZICATO

SYN STRING

STRINGS

A.PIANO

72

PICCOLO

DRUMS

ACOU BASS

PIZZICATO

SYN STRING

STRINGS

A.PIANO

74

PICCOLO

DRUMS

ACOU BASS

PIZZICATO

SYN STRING

STRINGS

A.PIANO

76

PICCOLO

DRUMS

ACOU BASS

PIZZICATO

SYN STRING

STRINGS

A.PIANO

78

PICCOLO

DRUMS

ACOUBASS

PIZZICATO

SYN STRING

STRINGS

A.PIANO

80

PICCOLO

OBOE

DRUMS

ACOU BASS

PIZZICATO

SYN STRING

STRINGS

A.PIANO

82

PICCOLO

OBOE

DRUMS

ACOU BASS

PIZZICATO

SYN STRING

STRINGS

A.PIANO

84

PICCOLO

OBOE

DRUMS

ACOU BASS

PIZZICATO

SYN STRING

STRINGS

A.PIANO

86

DRUMS

ACOU BASS

PIZZICATO

SYN STRING

STRINGS

A.PIANO

Detailed description of the musical score: The score is divided into two systems. The first system covers measures 84 and 85. The second system covers measures 86 and 87. The instruments are: Piccolo (treble clef), Oboe (treble clef), Drums (percussion clef), Acoustic Bass (bass clef), Pizzicato (treble clef), Syn String (treble clef), Strings (bass clef), and A. Piano (bass clef). The key signature has one sharp (F#). The time signature is 4/4. The Piccolo part has rests in both measures. The Oboe part plays eighth notes in measure 84 and has a rest in measure 85. The Drums part has a consistent rhythmic pattern of eighth notes with 'x' marks above them. The Acoustic Bass part plays a bass line with eighth notes and rests. The Pizzicato part plays chords in measure 84 and eighth notes in measure 85. The Syn String part has long notes in measure 84 and rests in measure 85. The Strings part has rests in measure 84 and eighth notes in measure 85. The A. Piano part has a bass line with eighth notes and rests.

88

DRUMS

ACOU BASS

PIZZICATO

SYN STRING

STRINGS

90

DRUMS

ACOU BASS

PIZZICATO

SYN STRING

STRINGS

92

DRUMS

ACOU BASS

PIZZICATO

SYN STRING

STRINGS

3

94

DRUMS

ACOU BASS

PIZZICATO

SYN STRING

STRINGS

A.PIANO

3

96

DRUMS

ACOU BASS

PIZZICATO

SYN STRING

STRINGS

A.PIANO

98

DRUMS

ACOU BASS

PIZZICATO

SYN STRING

STRINGS

A.PIANO

100

DRUMS

ACOUBASS

PIZZICATO

SYN STRING

STRINGS

A.PIANO

102

PICCOLO

OBOE

DRUMS

ACOUBASS

PIZZICATO

SYN STRING

STRINGS

A.PIANO

104

106

108

PICCOLO

OBOE

DRUMS

ACOU BASS

PIZZICATO

SYN STRING

A.PIANO

110

PICCOLO

OBOE

DRUMS

ACOU BASS

PIZZICATO

SYN STRING

A.PIANO

112

PICCOLO

OBOE

DRUMS

ACOU BASS

PIZZICATO

SYN STRING

A.PIANO

114

PICCOLO

OBOE

DRUMS

ACOU BASS

PIZZICATO

SYN STRING

STRINGS

A.PIANO

Double bar line

116

DRUMS

ACOU BASS

PIZZICATO

SYN STRING

STRINGS

A.PIANO

Double bar line

PICCOLO

James & His Orchester Last - Tango Jalousie

♩ = 125,000000

2 34

40

45

50 17

71

76

81 18

103

108

112 2

OBOE

James & His Orchester Last - Tango Jalousie

♩ = 125,000000

2 35

40

45

50 31

83 18

103

108

112 3

DRUMS

James & His Orchester Last - Tango Jalousie

♩ = 125,000000

2

Measures 7-10 of the drum score, continuing the rhythmic pattern from the previous system.

Measures 11-14 of the drum score, featuring a change in the rhythmic pattern.

Measures 15-19 of the drum score, showing a continuation of the rhythmic development.

Measures 20-23 of the drum score, maintaining the established rhythmic motifs.

Measures 24-27 of the drum score, with a consistent rhythmic flow.

Measures 28-32 of the drum score, showing a variation in the rhythmic pattern.

Measures 33-37 of the drum score, continuing the rhythmic sequence.

Measures 38-42 of the drum score, featuring a change in the rhythmic pattern.

Measures 43-46 of the drum score, concluding the piece with a final rhythmic flourish.

V.S.

DRUMS

47

52

56

60

64

69

73

77

81

86

DRUMS

90

94

99

104

109

113

115

ACOU BASS

James & His Orchester Last - Tango Jalousie

♩ = 125,000000

2

8

13

18

23

28

33

38

43

48

V.S.

108

113

PIZZICATO

James & His Orchester Last - Tango Jalousie

♩ = 125,000000
2

5

7

9

11

13

17

20

V.S.

23

25

27

29

33

37

41

45

PIZZICATO

47

49

52

56

60

64

68

72

V.S.

76

80

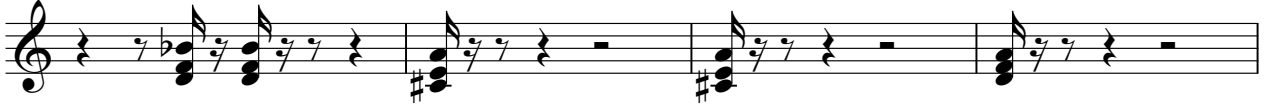

84

87

89

91

93

96

100

104

108

111

113

115

SYN STRING

James & His Orchester Last - Tango Jalousie

♩ = 125,000000
2

11

19

28

35

41

46

SYN STRING

52

60

69

77

84

93

101

108

112

STRINGS

James & His Orchester Last - Tango Jalousie

♩ = 125,000000

2 3 3

11 3

16

20 3

27 3 3

32

35 12

A.PIANO

James & His Orchester Last - Tango Jalousie

♩ = 125,000000

4/4

10

15

19

29

33

38

46

51

55

58

V.S.

61

65

69

72

75

78

81

85

88

97

101

107

114
