

James & His Orchester Last - Tanz Der Stunden Tango

♩ = 127,012085

Percussion

FM Synth

Orchestra Hit

Solo

Solo

Solo

Solo

Solo

Solo

Solo

4

Perc.

FM

Orch. Hit

Solo

6

Perc.

FM

Orch. Hit

Solo

Solo

Solo

Solo

Solo

9

Perc.

FM

Orch. Hit

Solo

Solo

Solo

Solo

Solo

11

Perc.

FM

Orch. Hit

Solo

Solo

Solo

13

Perc.

FM

Orch. Hit

Solo

Solo

Solo

15

Perc.

FM

Orch. Hit

Solo

Solo

Solo

17

Perc. 

FM 

Orch. Hit 

Solo 

Solo 

Solo 

19

Perc. 

FM 

Orch. Hit 

Solo 

Solo 

Solo 

21

Perc. 

FM 

Orch. Hit 

Solo 

Solo 

Solo 

23

Perc. 

FM 

Orch. Hit 

Solo 

Solo 

Solo 

25

Perc. 

FM 

Orch. Hit 

Solo 

Solo 

Solo 

Solo 

Solo 

Solo 

27

Perc.

FM

Orch. Hit

Solo

Solo

Solo

Solo

Solo

Solo

Solo

29

Perc.

FM

Orch. Hit

Solo

Solo

Solo

Solo

Solo

Solo

Solo

31

Perc.

FM

Orch. Hit

Solo

Solo

Solo

Solo

Solo

Solo

33

Perc.

FM

Orch. Hit

Solo

Solo

Solo

Solo

Solo

Solo

35

Perc.

FM

Orch. Hit

Solo

Solo

Solo

Solo

Solo

Solo

Solo

Solo

37

Perc.

FM

Orch. Hit

Solo

Solo

Solo

Solo

Solo

Solo

Solo

39

Perc.

FM

Orch. Hit

Solo

Solo

Solo

Solo

Solo

41

Perc.

FM

Orch. Hit

Solo

Solo

Solo

Solo

Solo

43

Perc.

FM

Orch. Hit

Solo

Solo

Solo

Solo

Solo

45

Perc.

FM

Orch. Hit

Solo

47

Perc.

FM

Orch. Hit

Solo

49

Perc.

FM

Orch. Hit

Solo

51

Perc.

FM

Orch. Hit

Solo

Solo

Solo

Solo

53

Perc.

FM

Orch. Hit

Solo

Solo

55

Perc.

FM

Orch. Hit

Solo

Solo

57

Perc. 

FM 

Orch. Hit 

Solo 

Solo 

Solo 

Solo 

59

Perc. 

FM 

Orch. Hit 

Solo 

Solo 

Solo 

Solo 

Solo 

Solo 

67

The musical score is divided into three main sections: Percussion (Perc.), FM (Fingered Music), and Orchestral Hits (Orch. Hit).

69

Perc.

FM

Orch. Hit

Solo

Solo

Solo

Solo

Solo

Solo

- Perc.**: A percussion staff at the top, featuring a rhythmic pattern of eighth and sixteenth notes with 'x' marks above them, indicating a specific percussive effect.
- FM**: A staff labeled 'FM' (Fretless Mandolin) in the second system, showing a melodic line with various accidentals and slurs.
- Orch. Hit**: A staff labeled 'Orch. Hit' in the third system, containing a series of downward-pointing stems, representing an orchestral hit or a specific rhythmic effect.
- Solo**: Multiple staves labeled 'Solo' in the fourth through tenth systems, each containing a melodic line for a solo instrument, likely a guitar. These lines feature various rhythmic patterns, including eighth and sixteenth notes, and some include slurs and accidentals.

- Perc.**: A percussion staff at the top, featuring a series of rhythmic patterns represented by vertical stems and horizontal lines, indicating a steady, repetitive beat.
- FM**: A staff labeled "FM" (Fretless Mandolin), showing a melodic line with various notes, including accidentals (sharps and flats), and a key signature of one flat.
- Orch. Hit**: A staff labeled "Orch. Hit" (Orchestral Hit), featuring a series of notes, some with accidentals, and a key signature of one flat.
- Solo**: Six individual solo staves, each containing a melodic line with various notes, accidentals, and a key signature of one flat.

75

James & His Orchester Last - Tanz Der Stunden Tango

Percussion

♩ = 127,012085

4/4

4

6

8

11

13

15

17

19

21

V.S.

23

25

27

29

31

33

35

37

39

41

43

45

47

49

51

53

55

57

59

61

V.S.

63

65

67

69

71

73

75

76

♩ = 127,012085

4

6

10

14

19

22

49

52

55

58

62

65

V.S.

4

68

FM Synth

71

74

76

♩ = 127,012085

5
9
14
18
22
26
30
35
39

V.S.

James & His Orchester Last - Tanz Der Stunden Tango

Solo

♩ = 127,012085

6 15

25

29

33

39

44 7 6

59

62

65

67

V.S.

2

Solo

69

72

75

James & His Orchester Last - Tanz Der Stunden Tango

Solo

♩ = 127,012085

7 15

26 2 2

34

41

53

59

63

66

69

72

V.S.

2

Solo

75

James & His Orchester Last - Tanz Der Stunden Tango

Solo

♩ = 127,012085

25

28

34

44

59

63

67

71

74

James & His Orchester Last - Tanz Der Stunden Tango

Solo

♩ = 127,012085

5

9

13

17

21

25

30

34

38

42

19

2

Solo

63

67

3

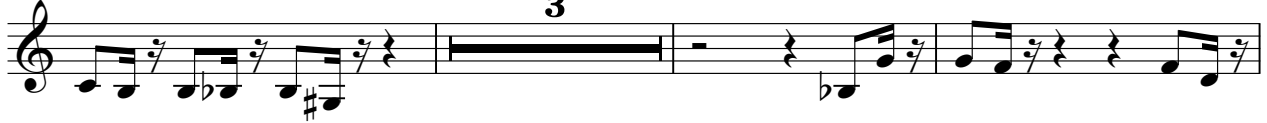

73

75

James & His Orchester Last - Tanz Der Stunden Tango

Solo

♩ = 127,012085

5

9

13

16

19

23

27

31

34

38

42

46

51

56

60

64

67

James & His Orchester Last - Tanz Der Stunden Tango

Solo

♩ = 127,012085

26

29

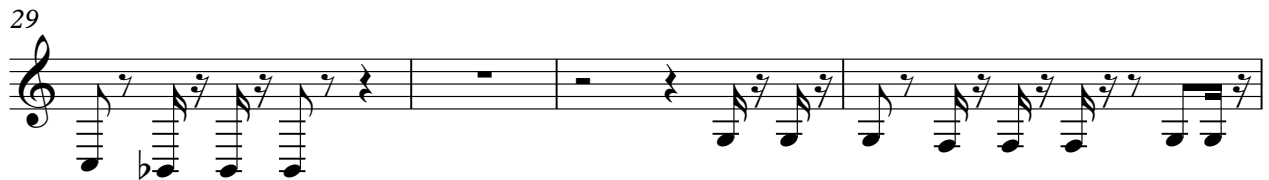

33

36

23

62

3

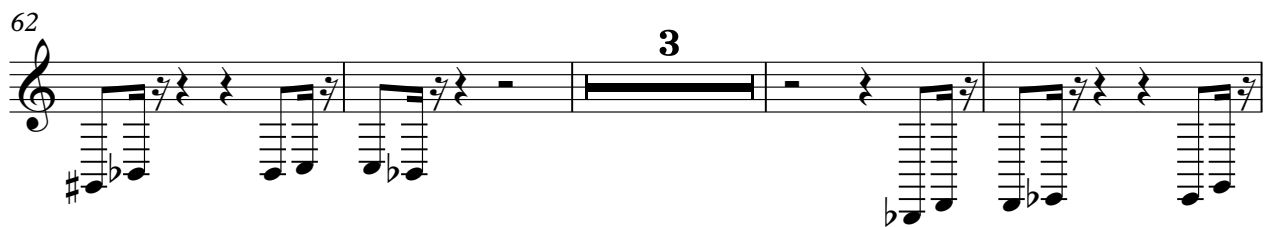

69

3

75

James & His Orchester Last - Tanz Der Stunden Tango

Solo

♩ = 127,012085

4

7

11

15 **2**

20

24 **12**

38

40 **18**

