

# James & His Orchester Last - Tritsch Tratsch Polka

♩ = 128,000000

Floete  
Floete

Floete

Trp.1  
Trp.2

Trp.1  
Trp.2

Posaunen  
Posaunen

R-BD&Con  
R-BD&Con

R-Snare  
R-Snare

R-HiHats  
R-HiHats

R-Tom&Vz  
R-Tom&Vz

R-Crash  
R-Crash

R-Cabasa  
R-Cabasa

R-Tambou  
R-Tambou

Guitar  
Guitar

Bass  
Bass

Harpsich  
Harpsicho

Fl.,che  
Fl.,che

Fl.,che

Brass  
Brass

Brass

5

Trp.1

Trp.2

R-BD&Con

R-Snare

R-HiHats

R-Cabasa

R-Tambou

Guitar

Bass

Harpsich

Fl.,che

Brass

7

Trp.1

Trp.2

R-BD&Con

R-Snare

R-HiHats

R-Cabasa

R-Tambou

Guitar

Bass

Harpsich

Fl.,che

Brass

9

Trp.1

Trp.2

R-BD&Con

R-Snare

R-HiHats

R-Cabasa

R-Tambou

Guitar

Bass

Harpsich

Fl.,che

Brass

11

Trp.1

Trp.2

R-BD&Con

R-Snare

R-HiHats

R-Cabasa

R-Tambou

Guitar

Bass

Harpsich

Fl.,che

Brass

13

Trp.1

Trp.2

Posaunen

R-BD&Con

R-Snare

R-HiHats

R-Cabasa

R-Tambou

Guitar

Bass

Harpsich

Fl.,che

Brass

15

Trp.1

Trp.2

Posaunen

R-BD&Con

R-Snare

R-HiHats

R-Cabasa

R-Tambou

Guitar

Bass

Harpsich

Fl.,che

Brass

17

Trp.1

Trp.2

Posaunen

R-BD&Con

R-Snare

R-HiHats

R-Crash

R-Cabasa

R-Tambou

Guitar

Bass

Harpsich

Fl.,che

Brass

19

Trp.1

Trp.2

Posaunen

R-BD&Con

R-Snare

R-HiHats

R-Cabasa

R-Tambou

Guitar

Bass

Harpsich

Fl.,che

Brass

- Floete**: Flute part, mostly rests with a melodic line in the final measure.
- Trp.1**: Trumpet 1 part, playing a rhythmic eighth-note pattern.
- Trp.2**: Trumpet 2 part, playing a rhythmic eighth-note pattern.
- Posaunen**: Trombones part, playing a rhythmic eighth-note pattern.
- R-BD&Con**: Right-side Bongos and Congas, playing a steady quarter-note rhythm.
- R-Snare**: Right-side Snare drum, playing a steady quarter-note rhythm.
- R-HiHats**: Right-side Hi-hats, playing a steady quarter-note rhythm.
- R-Cabasa**: Right-side Cabasa, playing a steady quarter-note rhythm.
- R-Tambou**: Right-side Tambourine, playing a steady quarter-note rhythm.
- Guitar**: Electric guitar part, playing a rhythmic pattern with chords.
- Bass**: Bass line, playing a rhythmic pattern with eighth notes.
- Harpsich**: Harpsichord part, playing a rhythmic pattern with chords.
- Fl.,che**: Flute and Clarinet part, playing a rhythmic pattern with chords.
- Brass**: Brass section part, playing a rhythmic pattern with chords.

24

Floete

Trp.1

Trp.2

Posaunen

R-BD&Con

R-HiHats

R-Tambou

Bass

Harpsich

Brass

- Floete**: Flute, mostly rests.
- Trp.1**: Trumpet 1, playing a melodic line with eighth notes and quarter notes.
- Trp.2**: Trumpet 2, playing a similar melodic line to Trp.1.
- Posaunen**: Trombones, playing a bass line with eighth notes and quarter notes.
- R-BD&Con**: Right Hand, Bass Drum & Congas, playing a steady quarter-note pattern.
- R-Snare**: Right Hand, Snare, playing a rhythmic pattern of eighth notes.
- R-HiHats**: Right Hand, Hi-Hats, playing a pattern of eighth notes with 'x' marks indicating accents.
- R-Tom&Vz**: Right Hand, Tom-toms & Vajons, playing a rhythmic pattern of eighth notes.
- R-Cabasa**: Right Hand, Cabasa, playing a steady quarter-note pattern.
- R-Tambou**: Right Hand, Tambourine, playing a steady quarter-note pattern.
- Bass**: Bass, playing a steady quarter-note pattern.
- Brass**: Brass section, playing a melodic line with eighth notes and quarter notes.

30

Trp.1

Trp.2

R-BD&Con

R-Snare

R-HiHats

R-Cabasa

R-Tambou

Guitar

Bass

Harpsich

Fl.,che

Brass

33

Trp.1

Trp.2

R-BD&Con

R-Snare

R-HiHats

R-Cabasa

R-Tambou

Guitar

Bass

Harpsich

Fl.,che

Brass

35

Trp.1

Trp.2

R-BD&Con

R-Snare

R-HiHats

R-Cabasa

R-Tambou

Guitar

Bass

Harpsich

Fl.,che

Brass

37

Trp.1

Trp.2

R-BD&Con

R-Snare

R-HiHats

R-Cabasa

R-Tambou

Guitar

Bass

Harpsich

Fl.,che

Brass

39

Trp.1

Trp.2

Posaunen

R-BD&Con

R-Snare

R-HiHats

R-Cabasa

R-Tambou

Guitar

Bass

Harpsich

Fl.,che

Brass

41

Floete

Trp.1

Trp.2

Posaunen

R-BD&Con

R-Snare

R-HiHats

R-Cabasa

R-Tambou

Guitar

Bass

Harpsich

Fl.,che

Brass

43

Floete

Trp.1

Trp.2

Posaunen

R-BD&Con

R-Snare

R-HiHats

R-Tom&Vz

R-Cabasa

R-Tambou

Guitar

Bass

Harpsich

Fl.,che

Brass

45

Floete

Trp.1

Trp.2

Posaunen

R-BD&Con

R-Snare

R-HiHats

R-Tom&Vz

R-Cabasa

R-Tambou

Guitar

Bass

Harpsich

Fl.,che

Brass

47

Posaunen

R-BD&Con

R-Snare

R-HiHats

R-Tom&Vz

R-Cabasa

R-Tambou

Guitar

Bass

Harpsich

Fl.,che

49

Floete

Trp.1

Trp.2

Posaunen

R-BD&Con

R-Snare

R-HiHats

R-Cabasa

R-Tambou

Guitar

Bass

Harpsich

Fl.,che

Brass

51

Floete

Trp.1

Trp.2

Posaunen

R-BD&Con

R-Snare

R-HiHats

R-Tom&Vz

R-Cabasa

R-Tambou

Guitar

Bass

Harpsich

Fl.,che

Brass

53

Floete

Trp.1

Trp.2

Posaunen

R-BD&Con

R-Snare

R-HiHats

R-Tom&Vz

R-Cabasa

R-Tambou

Guitar

Bass

Harpsich

Fl.,che

Brass

55

Trp.1

Trp.2

Posaunen

R-BD&Con

R-Snare

R-HiHats

R-Tom&Vz

R-Cabasa

R-Tambou

Guitar

Bass

Harpsich

Fl.,che

Brass

57

Trp.1

Trp.2

Posaunen

R-BD&Con

R-Snare

R-HiHats

R-Tom&Vz

R-Cabasa

R-Tambou

Guitar

Bass

Harpsich

Fl.,che

Brass

58

Trp.1

Trp.2

Posaunen

R-BD&Con

R-Snare

R-HiHats

R-Cabasa

R-Tambou

Guitar

Bass

Harpsich

Fl.,che

Brass

59

Trp.1

Trp.2

Posaunen

R-BD&Con

R-Snare

R-HiHats

R-Tom&Vz

R-Cabasa

R-Tambou

Guitar

Bass

Harpsich

Fl.,che

Brass

6

3

60

Trp.1

Trp.2

Posaunen

R-BD&Con

R-Snare

R-HiHats

R-Tom&Vz

R-Cabasa

R-Tambou

Guitar

Bass

Harpsich

Fl.,che

Brass

62

Trp.1

Trp.2

Posaunen

R-BD&Con

R-Snare

R-HiHats

R-Tom&Vz

R-Cabasa

R-Tambou

Guitar

Bass

Harpsich

Fl.,che

Brass

64

Floete

Trp.1

Trp.2

Posaunen

R-BD&Con

R-Snare

R-HiHats

R-Cabasa

R-Tambou

Guitar

Bass

Harpsich

Fl.,che

Brass

66

Floete

Trp.1

Trp.2

Posaunen

R-BD&Con

R-Snare

R-HiHats

R-Tom&Vz

R-Cabasa

R-Tambou

Guitar

Bass

Harpsich

Fl.,che

Brass

68

Floete

Trp.1

Trp.2

Posaunen

R-BD&Con

R-Snare

R-HiHats

R-Cabasa

R-Tambou

Guitar

Bass

Harpsich

Fl.,che

Brass

70

The score for rehearsal mark 70 consists of the following parts:

72

Trp.1

Trp.2

Posaunen

R-BD&Con

R-Snare

R-HiHats

R-Cabasa

R-Tambou

Bass

Brass

75

Trp.1

Trp.2

R-BD&Con

R-Snare

R-HiHats

R-Cabasa

R-Tambou

Guitar

Bass

Harpsich

Fl.,che

Brass

Detailed description of the musical score: The score is for page 36, measures 75 and 76. It features a variety of instruments. Trp.1 and Trp.2 play melodic lines in G major. R-BD&Con, R-Snare, R-Cabasa, and R-Tambou provide a steady rhythmic accompaniment. The R-HiHats play a pattern of eighth notes. The Guitar plays a rhythmic accompaniment in the second measure. The Bass plays a melodic line in G major. The Harpsich plays a rhythmic accompaniment in the second measure. The Fl.,che plays a sustained note in the second measure. The Brass plays a melodic line in G major.

79

Trp.1

Trp.2

R-BD&Con

R-Snare

R-HiHats

R-Cabasa

R-Tambou

Guitar

Bass

Harpsich

Fl.,che

Brass

81

Trp.1

Trp.2

R-BD&Con

R-Snare

R-HiHats

R-Cabasa

R-Tambou

Guitar

Bass

Harpsich

Fl.,che

Brass

83

Trp.1

Trp.2

Posaunen

R-BD&Con

R-Snare

R-HiHats

R-Tom&Vz

R-Cabasa

R-Tambou

Guitar

Bass

Harpsich

Fl.,che

Brass

85

Floete

Trp.1

Trp.2

Posaunen

R-BD&Con

R-Snare

R-HiHats

R-Cabasa

R-Tambou

Guitar

Bass

Harpsich

Fl.,che

Brass

87

Floete

Trp.1

Trp.2

Posaunen

R-BD&Con

R-Snare

R-HiHats

R-Tom&Vz

R-Cabasa

R-Tambou

Guitar

Bass

Harpsich

Fl.,che

Brass

89

Floete

Trp.1

Trp.2

Posaunen

R-BD&Con

R-Snare

R-HiHats

R-Tom&Vz

R-Cabasa

R-Tambou

Guitar

Bass

Harpsich

Fl.,che

Brass

91

Trp.1

Trp.2

Posaunen

R-BD&Con

R-Snare

R-HiHats

R-Tom&Vz

R-Cabasa

R-Tambou

Guitar

Bass

Harpsich

Fl.,che

Brass

93

- Floete:** Flute part with complex rhythmic patterns and slurs.
- Trp.1:** Trumpet 1 part with a melodic line and slurs.
- Trp.2:** Trumpet 2 part with a melodic line and slurs.
- Posaunen:** Trombones part, mostly resting.
- Harpsich:** Harpsichord part with a melodic line and slurs.
- Fl.,che:** Flute and Clarinet part with a long, sustained note.
- Brass:** Brass section part with a melodic line and slurs.

95

Floete

Trp.1

Trp.2

Posaunen

R-BD&Con

R-Snare

R-HiHats

R-Tom&Vz

R-Cabasa

R-Tambou

Guitar

Bass

Harpsich

Fl.,che

Brass

97

Floete

Trp.1

Trp.2

Posaunen

R-BD&Con

R-Snare

R-HiHats

R-Tom&Vz

R-Cabasa

R-Tambou

Guitar

Bass

Harpsich

Fl.,che

Brass

James & His Orchester Last - Tritsch Tratsch Polka

Floete

♩ = 128,000000

Floete  
Floete

22

26

13

42

46

3

51

11

65

69

15

86

90

3

96

James & His Orchester Last - Tritsch Tratsch Polka

Trp.1

♩ = 128,000000  
Trp.1

5

8

10

13

17

21

26

30

34

37

V.S.

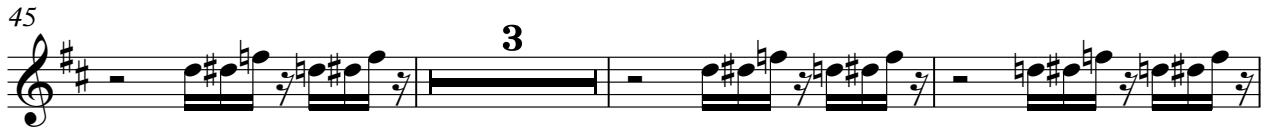

82

86

90

96

98

James & His Orchester Last - Tritsch Tratsch Polka

Trp.2

♩ = 128,000000

Trp.2

Trp.2

5

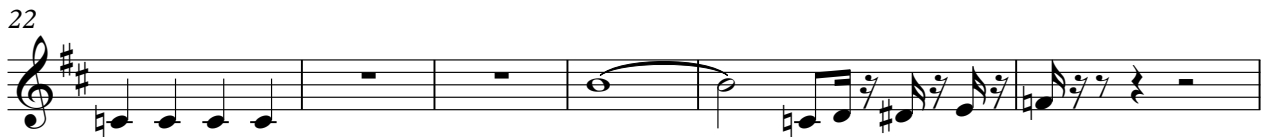

80

83

87

92

96

98

James & His Orchester Last - Tritsch Tratsch Polka

Posaunen

♩ = 128,000000

Posaunen

13

V.S.

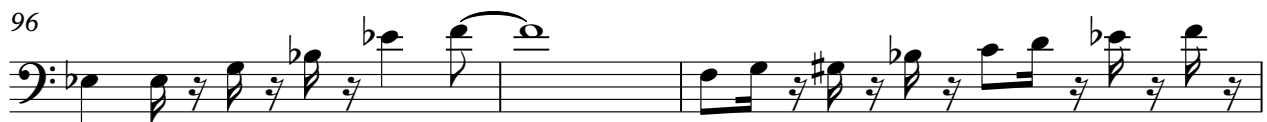

2

R-BD&Con

61

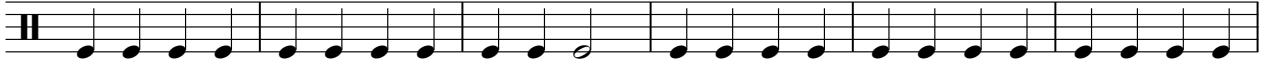

67

73

79

85

91

96

# James & His Orchester Last - Tritsch Tratsch Polka

## R-Snare

♩ = 128,000000

R-Snare  
R-Snare 2

8

14

20

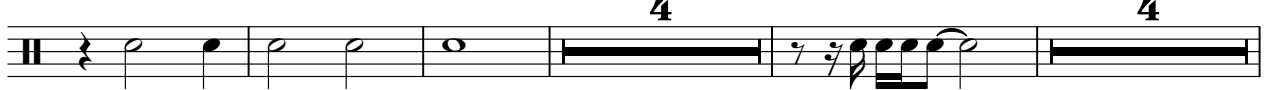

32

38

44

50

56

62

V.S.

2

R-Snare

68

74

80

86

92

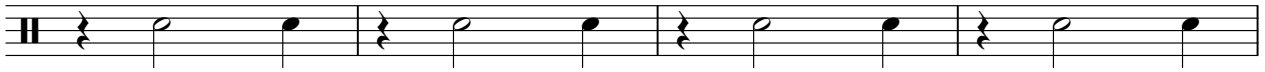

96

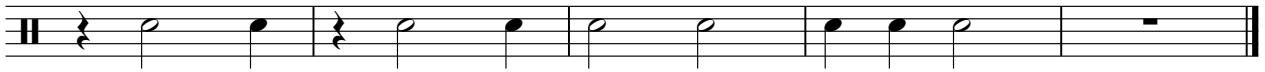

# James & His Orchester Last - Tritsch Tratsch Polka

## R-HiHats

♩ = 128,000000

R-HiHats  
R-HiHats2

V.S.

R-HiHats

96

R-Tom&Vz

James & His Orchester Last - Tritsch Tratsch Polka

♩ = 128,000000  
R-Tom&Vz

24

28

15

2

3

51

2

59

4

67

2

11

83

3

2

91

3

96

2

R-Crash

James & His Orchester Last - Tritsch Tratsch Polka

♩ = 128,000000  
R-Crash  
R-Crash

17 82

♩ = 128,000000

R-Cabasa

2

7

12

16

20

30

35

40

44

49

53

58

62

67

72

77

82

86

90

95

97

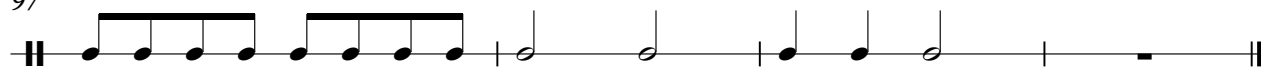

R-Tambou

James & His Orchester Last - Tritsch Tratsch Polka

♩ = 128,000000

R-Tambou  
R-Tambour

2

8

14

17

19

23

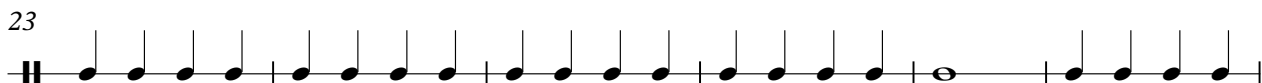

29

35

40

42

V.S.

R-Tambou

44

48

50

52

56

58

60

63

66

68

72

78

84

86

88

92

94

96

98

James & His Orchester Last - Tritsch Tratsch Polka

Guitar

♩ = 128,000000

Guitar  
Guitar

2

6

9

12

15

18

21

4

Guitar

95

98

James & His Orchester Last - Tritsch Tratsch Polka

Bass

♩ = 128,000000

Bass  
Bass

6

10

14

20

24

29

34

38

43

V.S.

48

54

58

63

68

73

78

82

87

92

97

James & His Orchester Last - Tritsch Tratsch Polka

Harpsich

♩ = 128,000000

Harpsich  
Harpsicho

2

6

9

12

15

17

19

22

V.S.

27

5

34

37

40

44

47

51

54

56

58

60

62

65

69

71

76

79

82

85

89

92

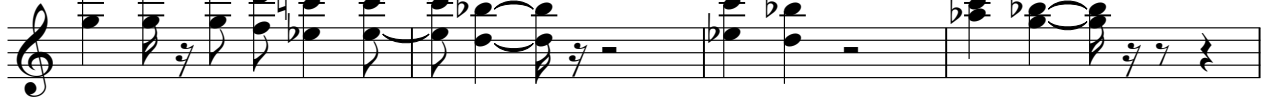

96

98

James & His Orchester Last - Tritsch Tratsch Polka

Fl.,che

♩ = 128,000000

Fl.,che

Fl.,che

2

10

17

23

9

37

45

53

60

66

4

76

83

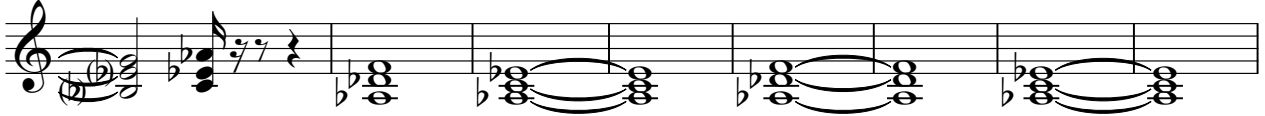

91

96

# James & His Orchester Last - Tritsch Tratsch Polka

Brass

♩ = 128,000000

Brass  
Brass

5

8

10

13

17

21

3

27

31

34

37

V.S.

