

Jazz Gitaar Trio`s StandardsDiversen - When The Saint

♩ = 170,000565

DRUMS

JAZZ GTR

ACOU BASS

4

DRUMS

JAZZ GTR

ACOU BASS

7

DRUMS

JAZZ GTR

ACOU BASS

10

DRUMS

JAZZ GTR

ACOU BASS

12

DRUMS

JAZZ GTR

ACOU BASS

14

DRUMS

JAZZ GTR

ACOU BASS

17

DRUMS

JAZZ GTR

ACOU BASS

19

DRUMS

JAZZ GTR

ACOU BASS

21

DRUMS

JAZZ GTR

ACOU BASS

24

DRUMS

JAZZ GTR

ACOU BASS

26

DRUMS

JAZZ GTR

ACOU BASS

29

DRUMS

JAZZ GTR

ACOU BASS

31

DRUMS

JAZZ GTR

ACOU BASS

33

DRUMS

JAZZ GTR

ACOU BASS

35

DRUMS

JAZZ GTR

ACOU BASS

37

DRUMS

JAZZ GTR

ACOU BASS

39

DRUMS

JAZZ GTR

ACOU BASS

41

DRUMS

JAZZ GTR

ACOU BASS

43

DRUMS

JAZZ GTR

ACOU BASS

45

DRUMS

JAZZ GTR

ACOU BASS

47

DRUMS

JAZZ GTR

ACOU BASS

49

DRUMS

JAZZ GTR

ACOU BASS

51

DRUMS

JAZZ GTR

ACOU BASS

53

DRUMS

JAZZ GTR

ACOU BASS

55

DRUMS

JAZZ GTR

ACOU BASS

57

DRUMS

JAZZ GTR

ACOU BASS

59

DRUMS

JAZZ GTR

ACOU BASS

61

DRUMS

JAZZ GTR

ACOU BASS

63

DRUMS

JAZZ GTR

ACOU BASS

65

DRUMS

JAZZ GTR

ACOU BASS

67

DRUMS

JAZZ GTR

ACOU BASS

69

DRUMS

JAZZ GTR

ACOU BASS

71

DRUMS

JAZZ GTR

ACOU BASS

73

DRUMS

JAZZ GTR

ACOU BASS

75

DRUMS

JAZZ GTR

ACOU BASS

77

DRUMS

JAZZ GTR

ACOU BASS

79

DRUMS

JAZZ GTR

ACOU BASS

81

DRUMS

JAZZ GTR

ACOU BASS

83

DRUMS

JAZZ GTR

ACOU BASS

85

DRUMS

JAZZ GTR

ACOU BASS

86

DRUMS

JAZZ GTR

Jazz guitar notation for measures 86-89. Measure 86 contains a melodic line with eighth and sixteenth notes, including a triplet. Measures 87-89 feature a series of chords, primarily triads and dyads, with some melodic fragments.

ACOU BASS

Acoustic bass notation for measures 86-89. Measure 86 shows a bass line with eighth and sixteenth notes. Measures 87-89 feature a series of chords, primarily triads and dyads, with some melodic fragments.

DRUMS

Jazz Gitaar Trio`s StandardsDiversen - When The Saint

♩ = 170,000565

2

6

10

13

17

21

25

29

33

37

V.S.

DRUMS

41

45

49

3

52

56

60

64

68

71

75

3

DRUMS

78

82

85

♩ = 170,000565

6

10

14

18

21

24

28

32

35

V.S.

38

41

44

46

48

51

53

55

58

60

62

65

68

71

74

76

78

81

84

86

ACOU BASS

♩ = 170,000565

2

9

15

22

28

34

39

45

51

56

V.S.

61

67

73

78

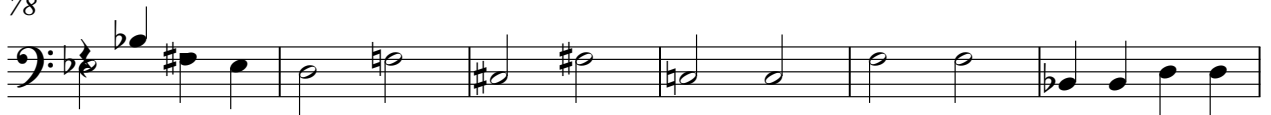

84

2