

Jazz Gitaar Trio`s StandardsDiversen - When Your Lov

♩ = 125,000000

DRUMS

JAZZ GTR

ACOU BASS

4

DRUMS

JAZZ GTR

ACOU BASS

6

DRUMS

JAZZ GTR

ACOU BASS

8

DRUMS

JAZZ GTR

ACOU BASS

3

10

DRUMS

JAZZ GTR

ACOU BASS

12

DRUMS

JAZZ GTR

ACOU BASS

15

DRUMS

JAZZ GTR

ACOU BASS

17

DRUMS

JAZZ GTR

ACOU BASS

19

DRUMS

JAZZ GTR

ACOU BASS

22

DRUMS

JAZZ GTR

ACOU BASS

24

DRUMS

JAZZ GTR

ACOU BASS

3

26

DRUMS

JAZZ GTR

ACOU BASS

28

DRUMS

JAZZ GTR

ACOU BASS

30

DRUMS

JAZZ GTR

ACOU BASS

32

DRUMS

JAZZ GTR

ACOU BASS

34

DRUMS

JAZZ GTR

ACOU BASS

36

DRUMS

JAZZ GTR

ACOU BASS

37

DRUMS

JAZZ GTR

ACOU BASS

39

DRUMS

JAZZ GTR

ACOU BASS

41

DRUMS

JAZZ GTR

ACOU BASS

43

DRUMS

JAZZ GTR

ACOU BASS

45

DRUMS

JAZZ GTR

ACOU BASS

47

DRUMS

JAZZ GTR

ACOU BASS

49

DRUMS

JAZZ GTR

ACOU BASS

51

DRUMS

JAZZ GTR

ACOU BASS

53

DRUMS

JAZZ GTR

ACOU BASS

55

DRUMS

JAZZ GTR

ACOU BASS

57

DRUMS

JAZZ GTR

ACOU BASS

59

DRUMS

JAZZ GTR

ACOU BASS

62

DRUMS

JAZZ GTR

ACOU BASS

64

DRUMS

JAZZ GTR

ACOU BASS

66

DRUMS

JAZZ GTR

ACOU BASS

68

DRUMS

JAZZ GTR

ACOU BASS

70

DRUMS

JAZZ GTR

ACOU BASS

72

DRUMS

JAZZ GTR

ACOU BASS

74

DRUMS

JAZZ GTR

ACOU BASS

76

DRUMS

JAZZ GTR

ACOU BASS

78

DRUMS

JAZZ GTR

ACOU BASS

80

DRUMS

JAZZ GTR

ACOU BASS

82

DRUMS

JAZZ GTR

ACOU BASS

84

DRUMS

JAZZ GTR

ACOU BASS

86

DRUMS

JAZZ GTR

ACOU BASS

88

DRUMS

JAZZ GTR

ACOU BASS

90

DRUMS

JAZZ GTR

ACOU BASS

92

DRUMS

JAZZ GTR

ACOU BASS

94

DRUMS

JAZZ GTR

ACOU BASS

96

♩ = 114,001251

DRUMS

JAZZ GTR

ACOU BASS

97

DRUMS

JAZZ GTR

ACOU BASS

DRUMS

Jazz Gitaar Trio`s StandardsDiversen - When Your Lov

♩ = 125,000000

5

9

13

17

21

25

29

33

37

V.S.

41

45

49

52

56

60

64

68

72

75

DRUMS

79

83

87

90

94

96

$\text{♩} = 114,001251$

♩ = 125,000000

5

9

11

15

18

22

26

29

32

V.S.

35

37

39

42

45

48

51

53

55

57

60

63

65

67

69

72

75

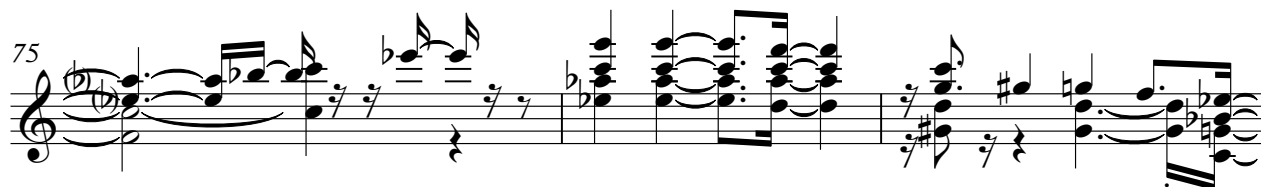

78

81

84

JAZZ GTR

88

91

95

♩ = 114,001251

97

2

ACOUBASS

Jazz Gitaar Trio`s StandardsDiversen - When Your Lov

♩ = 125,000000

V.S.

ACOU BASS

58

64

69

75

80

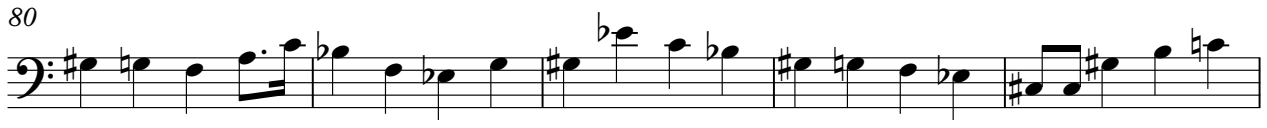

85

91

95

