

Jazz StandardsDiversen - All Of Me 2

♩ = 190,005707

TRUMPET

DRUMS

MELODY

VIBRAPHONE

♩ = 190,005707

JAZZ GTR

ACOU BASS

FRETLESS

A.PIANO 1

4

TRUMPET

DRUMS

VIBRAPHONE

ACOU BASS

FRETLESS

A.PIANO 1

6

DRUMS

ACOU BASS

FRETLESS

A.PIANO 1

7

DRUMS

ACOU BASS

FRETLESS

A.PIANO 1

9

DRUMS

ACOU BASS

FRETLESS

A.PIANO 1

11

DRUMS

MELODY

ACOU BASS

FRETLESS

A.PIANO 1

13

DRUMS

MELODY

ACOU BASS

FRETLESS

A.PIANO 1

15

DRUMS

MELODY

ACOU BASS

FRETLESS

A.PIANO 1

17

DRUMS

MELODY

ACOU BASS

FRETLESS

A.PIANO 1

19

DRUMS

MELODY

ACOU BASS

FRETLESS

A.PIANO 1

21

DRUMS

MELODY

ACOUBASS

FRETLESS

A.PIANO 1

23

DRUMS

MELODY

ACOUBASS

FRETLESS

A.PIANO 1

25

DRUMS

MELODY

ACOU BASS

FRETLESS

A.PIANO 1

27

DRUMS

MELODY

ACOU BASS

FRETLESS

A.PIANO 1

29

DRUMS

MELODY

ACOU BASS

FRETLESS

A.PIANO 1

31

DRUMS

MELODY

ACOU BASS

FRETLESS

A.PIANO 1

33

DRUMS

MELODY

ACOU BASS

FRETLESS

A.PIANO 1

35

DRUMS

MELODY

ACOU BASS

FRETLESS

A.PIANO 1

37

DRUMS

MELODY

ACOU BASS

FRETLESS

A.PIANO 1

39

DRUMS

MELODY

ACOU BASS

FRETLESS

A.PIANO 1

41

DRUMS

MELODY

ACOU BASS

FRETLESS

A.PIANO 1

43

DRUMS

MELODY

JAZZ GTR

ACOU BASS

FRETLESS

A.PIANO 1

45

DRUMS

JAZZ GTR

ACOU BASS

FRETLESS

A.PIANO 1

47

DRUMS

JAZZ GTR

ACOU BASS

FRETLESS

A.PIANO 1

49

DRUMS

JAZZ GTR

ACOU BASS

FRETLESS

A.PIANO 1

51

DRUMS

JAZZ GTR

ACOU BASS

FRETLESS

A.PIANO 1

53

DRUMS

JAZZ GTR

ACOU BASS

FRETLESS

A.PIANO 1

55

DRUMS

JAZZ GTR

ACOU BASS

FRETLESS

A.PIANO 1

57

DRUMS

JAZZ GTR

ACOU BASS

FRETLESS

A.PIANO 1

59

DRUMS

JAZZ GTR

ACOU BASS

FRETLESS

A.PIANO 1

61

DRUMS

JAZZ GTR

ACOU BASS

FRETLESS

A.PIANO 1

63

DRUMS

JAZZ GTR

ACOU BASS

FRETLESS

A.PIANO 1

65

DRUMS

JAZZ GTR

ACOU BASS

FRETLESS

A.PIANO 1

67

DRUMS

JAZZ GTR

ACOU BASS

FRETLESS

A.PIANO 1

69

DRUMS

JAZZ GTR

ACOU BASS

FRETLESS

A.PIANO 1

71

DRUMS

JAZZ GTR

ACOU BASS

FRETLESS

A.PIANO 1

73

TRUMPET

DRUMS

JAZZ GTR

ACOU BASS

FRETLESS

A.PIANO 1

19

75

TRUMPET

DRUMS

VIBRAPHONE

JAZZ GTR

ACOU BASS

FRETLESS

A.PIANO 1

Detailed description of the musical score: The score is for a jazz ensemble. It consists of two systems of staves. The first system (measures 73-74) includes parts for Trumpet, Drums, Jazz Guitar, Acoustic Bass, Fretless Bass, and A. Piano 1. The second system (measures 75-76) includes parts for Trumpet, Drums, Vibraphone, Jazz Guitar, Acoustic Bass, Fretless Bass, and A. Piano 1. Measure 73 features a trumpet solo with a triplet of eighth notes. Measure 75 features a trumpet solo with a triplet of eighth notes and a vibraphone part. The score is divided into two systems by a double bar line.

77

TRUMPET

DRUMS

VIBRAPHONE

JAZZ GTR

ACOU BASS

FRETLESS

A.PIANO 1

78

TRUMPET

DRUMS

VIBRAPHONE

JAZZ GTR

ACOU BASS

FRETLESS

A.PIANO 1

79

DRUMS

ACOU BASS

FRETLESS

A.PIANO 1

81

DRUMS

ACOU BASS

FRETLESS

A.PIANO 1

83

DRUMS

ACOU BASS

FRETLESS

A.PIANO 1

85

DRUMS

ACOU BASS

FRETLESS

A.PIANO 1

87

DRUMS

ACOU BASS

FRETLESS

A.PIANO 1

89

DRUMS

ACOU BASS

FRETLESS

A.PIANO 1

90

DRUMS

ACOU BASS

FRETLESS

A.PIANO 1

92

DRUMS

ACOUBASS

FRETLESS

A.PIANO 1

93

DRUMS

ACOUBASS

FRETLESS

A.PIANO 1

94

DRUMS

ACOUBASS

FRETLESS

A.PIANO 1

95

DRUMS

ACOU BASS

FRETLESS

A.PIANO 1

3

97

DRUMS

ACOU BASS

FRETLESS

A.PIANO 1

3

99

DRUMS

ACOU BASS

FRETLESS

A.PIANO 1

3

101

DRUMS

ACOUBASS

FRETLESS

A.PIANO 1

103

DRUMS

ACOUBASS

FRETLESS

A.PIANO 1

105

DRUMS

ACOUBASS

FRETLESS

A.PIANO 1

106

DRUMS

MELODY

ACOU BASS

FRETLESS

A.PIANO 1

108

DRUMS

MELODY

ACOU BASS

FRETLESS

A.PIANO 1

110

DRUMS

MELODY

ACOU BASS

FRETLESS

A.PIANO 1

112

DRUMS

MELODY

ACOU BASS

FRETLESS

A.PIANO 1

114

DRUMS

MELODY

ACOU BASS

FRETLESS

A.PIANO 1

116

DRUMS

MELODY

ACOU BASS

FRETLESS

A.PIANO 1

118

DRUMS

MELODY

ACOU BASS

FRETLESS

A.PIANO 1

120

DRUMS

MELODY

ACOU BASS

FRETLESS

A.PIANO 1

122

DRUMS

MELODY

ACOU BASS

FRETLESS

A.PIANO 1

124

DRUMS

MELODY

ACOU BASS

FRETLESS

A.PIANO 1

126

DRUMS

MELODY

ACOU BASS

FRETLESS

A.PIANO 1

127

DRUMS

MELODY

ACOU BASS

FRETLESS

A.PIANO 1

128

130

132

DRUMS

MELODY

ACOU BASS

FRETLESS

A.PIANO 1

134

DRUMS

MELODY

ACOU BASS

FRETLESS

A.PIANO 1

136

DRUMS

MELODY

ACOU BASS

FRETLESS

A.PIANO 1

138

DRUMS

MELODY

ACOU BASS

FRETLESS

A.PIANO 1

140

TRUMPET

DRUMS

MELODY

VIBRAPHONE

ACOU BASS

FRETLESS

A.PIANO 1

142

TRUMPET

DRUMS

VIBRAPHONE

ACOU BASS

FRETLESS

A.PIANO 1

144

DRUMS

JAZZ GTR

ACOU BASS

FRETLESS

A.PIANO 1

146

DRUMS

JAZZ GTR

ACOU BASS

FRETLESS

A.PIANO 1

148

DRUMS

JAZZ GTR

ACOU BASS

FRETLESS

A.PIANO 1

150

DRUMS

JAZZ GTR

ACOU BASS

FRETLESS

A.PIANO 1

152

DRUMS

ACOU BASS

Acoustic Bass notation for measures 152-155. Measure 152 contains a sequence of notes: G2, F2, E2, D2. Measure 153 contains a quarter rest. Measure 154 contains a quarter note G2. Measure 155 contains a quarter rest.

FRETLESS

Fretless Bass notation for measures 152-155. Measure 152 contains a sequence of notes: G2, F2, E2, D2. Measure 153 contains a quarter rest. Measure 154 contains a quarter note G2. Measure 155 contains a quarter rest.

A.PIANO 1

A. PIANO 1 notation for measures 152-155. Measure 152 contains a sequence of notes: G4, F4, E4, D4. Measure 153 contains a quarter rest. Measure 154 contains a quarter note G4. Measure 155 contains a quarter rest.

A vertical guitar fretboard diagram showing the fret positions for the notes in the A. PIANO 1 part. The notes G4, F4, E4, and D4 are indicated on the 1st, 2nd, 3rd, and 4th frets respectively.

TRUMPET

Jazz StandardsDiversen - All Of Me 2

♩ = 190,005707

6 **68**

76

79 **62**

142 **11**

Jazz StandardsDiversen - All Of Me 2

DRUMS

♩ = 190,005707

6

10

14

18

22

26

30

33

37

V.S.

DRUMS

41

44

49

53

57

61

66

71

76

80

DRUMS

85

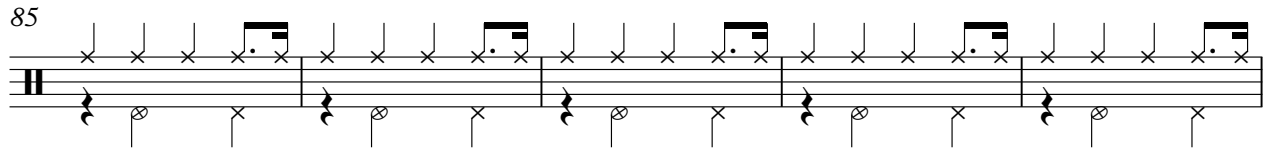

90

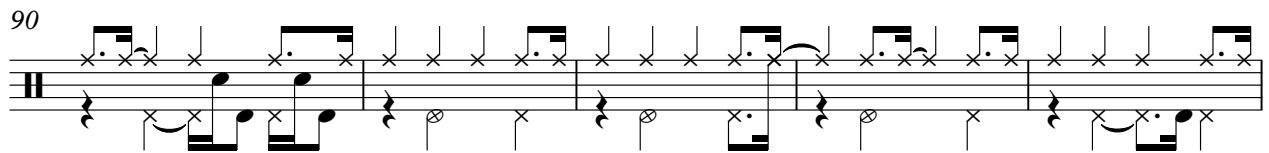

95

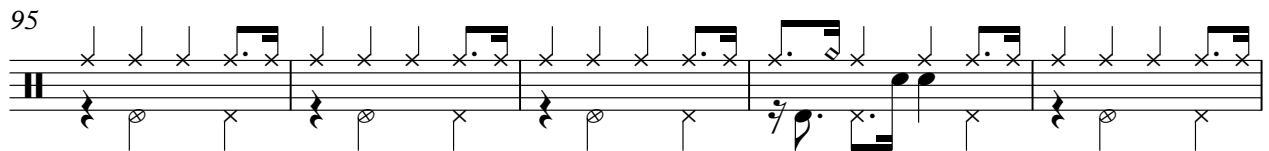

100

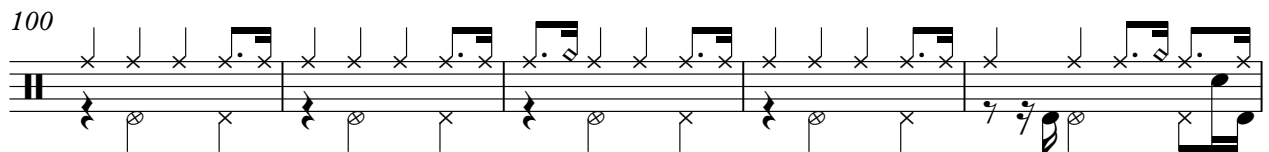

105

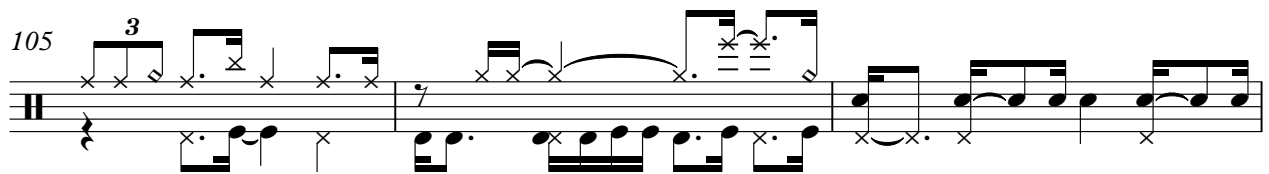

108

112

117

121

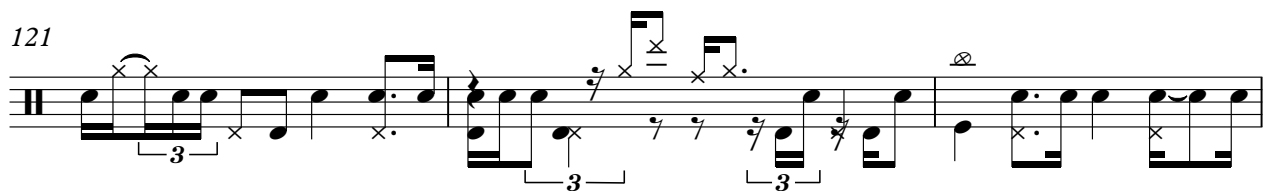

124

V.S.

DRUMS

128

132

136

140

143

148

150

Jazz StandardsDiversen - All Of Me 2

MELODY

♩ = 190,005707

9

14

19

24

29

33

38

42

63

108

111

115

119

123

128

132

136

140

13

VIBRAPHONE

Jazz StandardsDiversen - All Of Me 2

♩ = 190,005707

6 **69**

78 **62**

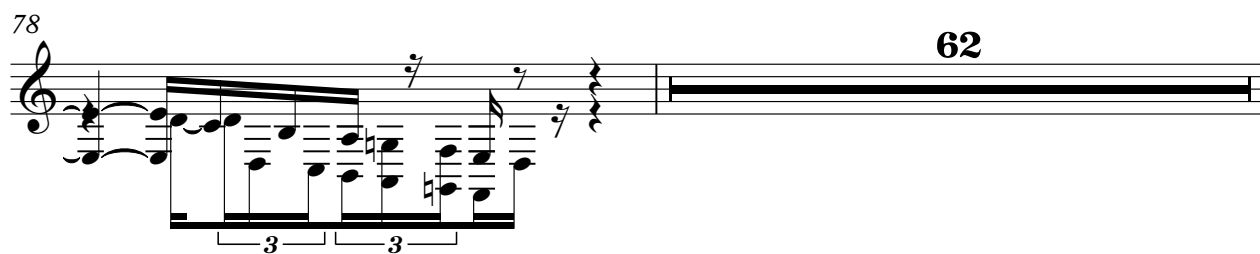

141 **11**

♩ = 190,005707

41

45

48

51

55

58

61

64

66

69

V.S.

JAZZ GTR

72

3 3

75

79

66

147

6

149

4

3

41

45

49

53

57

61

65

69

74

79

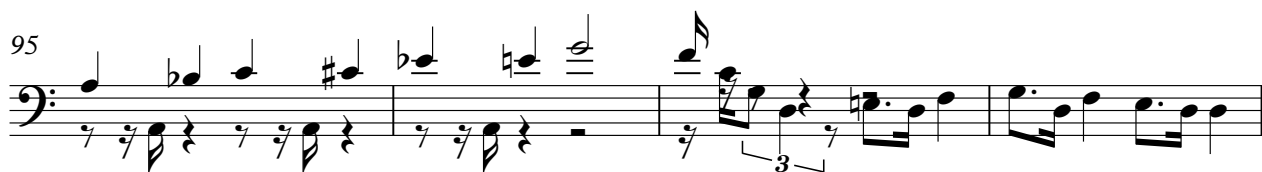

V.S.

ACOU BASS

123

127

131

135

139

143

148

151

Jazz StandardsDiversen - All Of Me 2

FRETLESS

♩ = 190,005707

6

10

13

17

21

25

29

33

37

V.S.

V.S.

123

127

131

135

139

143

148

151

Jazz StandardsDiversen - All Of Me 2

A.PIANO 1

♩ = 190,005707

5

7

9

13

17

21

25

28

31

V.S.

35

39

43

47

52

55

59

63

67

71

A.PIANO 1 3

75

78

81

83

86

89

91

93

95

97

A.PIANO 1

130

135

139

142

145

149

151
