

# Jazz StandardsDiversen - Billy Boy

♩ = 220,005859

5

8

DRUMS

JAZZ GTR

ACOU BASS

E.PIANO 1

12

DRUMS

JAZZ GTR

ACOU BASS

E.PIANO 1

15 3

DRUMS

JAZZ GTR

ACOU BASS

E.PIANO 1

18

DRUMS

JAZZ GTR

JAZZ GTR

ACOU BASS

E.PIANO 1

21

DRUMS

JAZZ GTR

JAZZ GTR

ACOU BASS

E.PIANO 1

24

DRUMS

JAZZ GTR

ACOU BASS

E.PIANO 1

27

DRUMS

JAZZ GTR

JAZZ GTR

ACOU BASS

E.PIANO 1

3

30

DRUMS

JAZZ GTR

JAZZ GTR

ACOU BASS

E.PIANO 1

3

3

33 ♩ = 222,133362 ♩ = 226,207142859235,5659200,10781200

DRUMS

JAZZ GTR

ACOU BASS

E.PIANO 1

36

DRUMS

JAZZ GTR

ACOU BASS

E.PIANO 1

39

DRUMS

JAZZ GTR

ACOU BASS

E.PIANO 1

42

DRUMS

JAZZ GTR

ACOU BASS

E.PIANO 1

45

DRUMS

JAZZ GTR

JAZZ GTR

ACOU BASS

E.PIANO 1

48

TENOR SAX

TROMBONE

DRUMS

JAZZ GTR

ACOU BASS

E.PIANO 1

MT TRUMPET

51

TENOR SAX

TROMBONE

DRUMS

JAZZ GTR

ACOU BASS

E.PIANO 1

MT TRUMPET

54

DRUMS

JAZZ GTR

JAZZ GTR

ACOU BASS

E.PIANO 1

56

TENOR SAX

DRUMS

JAZZ GTR

ACOU BASS

E.PIANO 1

58

TENOR SAX

TROMBONE

DRUMS

JAZZ GTR

ACOU BASS

E.PIANO 1

MT TRUMPET

61

Musical score for Tenor Sax, Trombone, Drums, Jazz Gtr, Acou Bass, E. Piano 1, and Mt Trumpet. The score is written for a jazz ensemble. The Tenor Sax, Trombone, Jazz Gtr, and Mt Trumpet parts feature melodic lines with triplets and rests. The Drums part shows a steady rhythmic pattern with cross-sticks. The Acou Bass part provides a harmonic foundation with a walking bass line. The E. Piano 1 part consists of chords and arpeggios. The score is written in a key signature of one flat and a 4/4 time signature.

64

♩ = 237,656708    ♩ = 232,901149    ♩ = 238,234514    ♩ = 232,01780062

TENOR SAX

TROMBONE

DRUMS

JAZZ GTR

ACOU BASS

E.PIANO 1

MT TRUMPET

♩ = 237,656708    ♩ = 232,901149    ♩ = 238,234514    ♩ = 232,01780062

67

TENOR SAX

TROMBONE

DRUMS

JAZZ GTR

JAZZ GTR

ACOU BASS

E.PIANO 1

MT TRUMPET

71

DRUMS

JAZZ GTR

JAZZ GTR

ACOU BASS

E.PIANO 1

74

DRUMS

JAZZ GTR

JAZZ GTR

ACOU BASS

E.PIANO 1

77

DRUMS

JAZZ GTR

JAZZ GTR

ACOU BASS

E.PIANO 1

80

DRUMS

JAZZ GTR

JAZZ GTR

ACOU BASS

E.PIANO 1

83

DRUMS

JAZZ GTR

JAZZ GTR

ACOU BASS

E.PIANO 1

86

DRUMS

JAZZ GTR

JAZZ GTR

ACOU BASS

E.PIANO 1

89

DRUMS

JAZZ GTR

ACOU BASS

E.PIANO 1

DRUMS

JAZZ GTR

ACOU BASS

E.PIANO 1

TENOR SAX

Jazz Standards Diversen - Billy Boy

♩ = 220,005859      ♩ = 222,23007383593497000800

31      16

51

3

57

60

3

63

♩ = 237,65628903069238314      ♩ = 227,2878002

67

26

TROMBONE

Jazz Standards Diversen - Billy Boy

♩ = 220,005859

♩ = 222,222,222,222,222,222,222,222,222,222

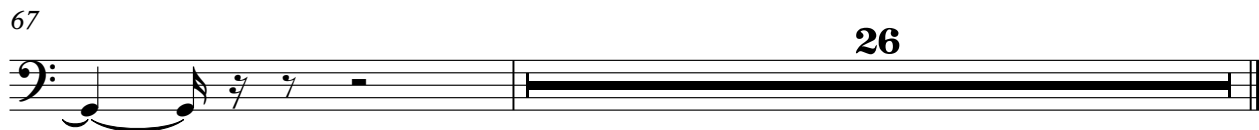
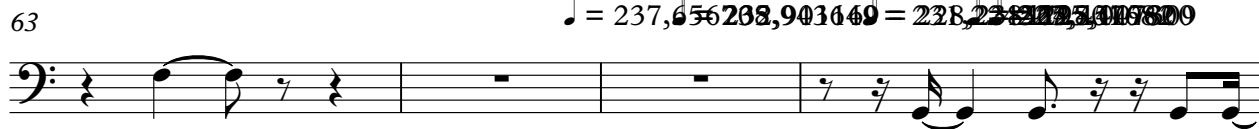
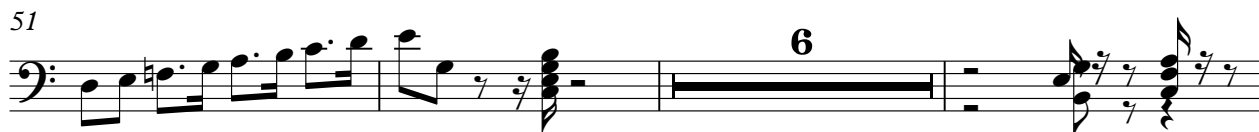
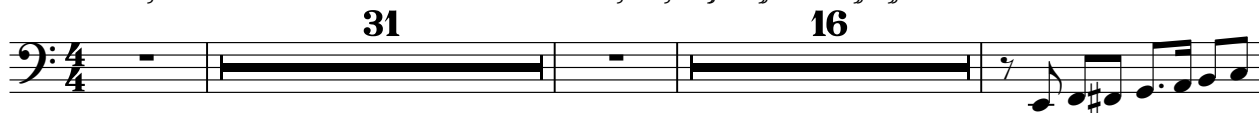

Jazz Standards Diversen - Billy Boy

DRUMS

♩ = 220,005859

6

10

14

17

21

26

30

♩ = 222,1333026,607498 = 230,44089

34

♩ = 235,27641008120

38

V.S.

DRUMS

42

47

51

55

59

64

♩ = 237,65670832,90164928,252055408200

68

73

77

81

DRUMS

85

88

JAZZ GTR

Jazz Standards Diversen - Billy Boy

♩ = 220,005859

7

13

18

24

29  $\text{♩} = 222,1336,627498 \text{♩} =$

34  $\text{♩} = 235,7654982350981020$

37

41

45

V.S.

48

52

56

59

62

65

69

74

80

85

JAZZ GTR

3

89

♩ = 220,005859

17

22

4

♩ = 222,0267487592390,008820

30

11

♩ = 237,6267001649

46

8 9

♩ = 238,23875407800

66

3

74

74

80

4

86

6

Jazz Standards Diversen - Billy Boy

ACOU BASS

♩ = 220,005859

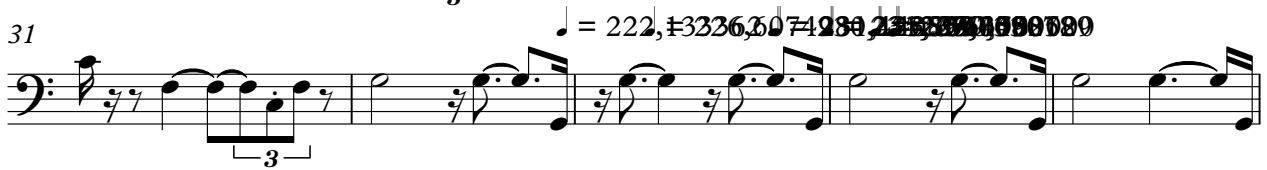

♩ = 222,13336,6071280,23336,6071280

V.S.

ACOU BASS

50

55

60

65 = 237,656708 = ~~237,656708 = 237,656708 = 237,656708~~

70

75

80

86

89

Jazz Standards Diversen - Billy Boy

E.PIANO 1

$\text{♩} = 220,005859$

2

8

15

20

26

31

$\text{♩} = 222,1262507295309058599$

V.S.

37

44

48

53

57

63

♩ = 237, 035700342233411193029

70

75

82

88

MT TRUMPET

Jazz StandardsDiversen - Billy Boy

♩ = 220,005859                      ♩ = 222,223,621,4233,915642362455,078120

**31**                                      **16**

50

54

**5**

62

♩ = 237,656288,903149

3

66

♩ = 238,238310 ♩ = 223,25986062

**26**