

ABBA - Dancing Queen

♩ = 100,399925

Percussion

Electric Bass

Soprano

Pad 3 (Polysynth)

Pad 7 (Halo)

Solo

♩ = 100,399925

6

4

Perc.

E. Bass

S.

Pad 3

Pad 7

Solo

Solo

3

(C)1993 Music Sales Ltd.
(C)1993 Music Sales Ltd.

7

Perc.

Ban.

E. Bass

S.

Pad 3

Pad 7

Pad 7

Solo

Solo

10

Perc.

E. Bass

S.

Pad 3

Pad 7

Pad 7

Vc.

Solo

Solo

13

Perc.

E. Bass

S.

Pad 3

Pad 7

Pad 7

Vc.

Solo

Solo

16

Perc.

E. Bass

S.

Pad 3

Pad 7

Pad 7

Vc.

Solo

Solo

19

Perc.

Ban.

E. Bass

S.

Pad 3

Pad 7

Vc.

Solo

22

Perc.

Ban.

E. Bass

Pad 3

Pad 7

Vc.

Solo

Solo

25

Perc.

E. Bass

Pad 3

Pad 7

Solo

Solo

28

Perc.

Ban.

E. Bass

Pad 3

Pad 7

Vc.

Solo

Solo

31

Perc. 

Ban. 

E. Bass 

Pad 3 

Pad 7 

Pad 7 

Solo 

Solo 

34

Perc. 

E. Bass 

Pad 3 

Pad 7 

Solo 

Solo 

37

Perc.

Ban.

E. Bass

S.

Pad 3

Pad 7

Pad 7

Vc.

Solo

Solo

40

Perc.

Ban.

E. Bass

S.

Pad 3

Pad 7

Pad 7

Vc.

Solo

Solo

3

42

Perc.

Ban.

E. Bass

S.

Pad 3

Pad 7

Pad 7

Vc.

Solo

Solo

45

Perc.

Ban.

E. Bass

S.

Pad 3

Pad 7

Pad 7

Vc.

Solo

Solo

48

Perc.

Ban.

E. Bass

S.

Pad 3

Pad 7

Vc.

Solo

Solo

51

Perc.

Ban.

E. Bass

S.

Pad 3

Pad 7

Vc.

Solo

Solo

54

Perc.

Ban.

E. Bass

S.

Pad 3

Pad 7

Pad 7

Solo

Solo

57

Perc.

Ban.

E. Bass

S.

Pad 3

Pad 7

Vc.

Solo

60

63

66

69

72

75

78

81

84

87

90

93

96

Perc. Ban. E. Bass S. Pad 3 Pad 7 Vc. Solo Solo

3

ABBA - Dancing Queen

Percussion

♩ = 100,399925

4

6

8

10

12

14

16

18

20

(C)1993 Music Sales Ltd.
(C)1993 Music Sales Ltd.

V.S.

42

44

46

48

50

52

54

56

58

60

V.S.

82

84

86

88

90

92

94

96

ABBA - Dancing Queen

Banjo

♩ = 100, 399925

8

10

21

23

28

31

37

40

42

(C) 1993 Music Sales Ltd.
(C) 1993 Music Sales Ltd.

46

Banjo tablature for measures 46-48. Measure 46 starts with a treble clef and a slash. The first staff shows a sequence of 0s on the 6th string. The second staff shows a sequence of 6s on the 5th string, followed by 3s on the 4th string, and 4s on the 3rd string. Measure 47 continues with similar patterns. Measure 48 ends with a double bar line.

49

Banjo tablature for measures 49-50. Measure 49 starts with a treble clef and a slash. The first staff shows a sequence of 5s on the 5th string, followed by 4s on the 4th string. The second staff shows a sequence of 4s on the 5th string, followed by 7s on the 4th string. Measure 50 continues with similar patterns and ends with a double bar line.

51

Banjo tablature for measures 51-52. Measure 51 starts with a treble clef and a slash. The first staff shows a sequence of 0s on the 7th string, followed by 5s on the 5th string. The second staff shows a sequence of 7s on the 6th string, followed by 4s on the 4th string. Measure 52 continues with similar patterns and ends with a double bar line.

53

Banjo tablature for measures 53-55. Measure 53 starts with a treble clef and a slash. The first staff shows a sequence of 0s on the 4th string, followed by 2s on the 2nd string. The second staff shows a sequence of 4s on the 4th string, followed by 0s on the 2nd string. Measure 54 continues with similar patterns. Measure 55 ends with a double bar line.

56

Banjo tablature for measures 56-59. Measure 56 starts with a treble clef and a slash, followed by a double bar line and a '2' above the staff. Measure 57 starts with a treble clef and a slash. The first staff shows a sequence of 0s on the 4th string, followed by 2s on the 2nd string. The second staff shows a sequence of 4s on the 4th string, followed by 0s on the 2nd string. Measure 58 continues with similar patterns. Measure 59 ends with a double bar line.

60

Banjo tablature for measures 60-62. Measure 60 starts with a treble clef and a slash. The first staff shows a sequence of 2s on the 0th string, followed by 0s on the 2nd string. The second staff shows a sequence of 0s on the 4th string, followed by 4s on the 4th string. Measure 61 continues with similar patterns. Measure 62 ends with a double bar line.

63

Banjo tablature for measures 63-67. Measure 63 starts with a treble clef and a slash, followed by a double bar line and a '13' above the staff. Measure 64 starts with a treble clef and a slash. The first staff shows a sequence of 0s on the 6th string, followed by 6s on the 6th string. The second staff shows a sequence of 6s on the 6th string, followed by 3s on the 3rd string, and 4s on the 4th string. Measure 65 continues with similar patterns. Measure 66 continues with similar patterns. Measure 67 ends with a double bar line.

78

Banjo tablature for measures 78-79. Measure 78 starts with a treble clef and a slash. The first staff shows a sequence of 4s on the 4th string, followed by 5s on the 5th string. The second staff shows a sequence of 3s on the 3rd string, followed by 4s on the 4th string. Measure 79 continues with similar patterns and ends with a double bar line.

80

Banjo tablature for measures 80-81. Measure 80 starts with a treble clef and a slash. The first staff shows a sequence of 5s on the 5th string, followed by 0s on the 0th string. The second staff shows a sequence of 4s on the 4th string, followed by 7s on the 7th string. Measure 81 continues with similar patterns and ends with a double bar line.

82

Banjo tablature for measures 82-83. Measure 82 starts with a treble clef and a slash. The first staff shows a sequence of 5s on the 0th string, followed by 0s on the 0th string. The second staff shows a sequence of 4s on the 4th string, followed by 2s on the 2nd string. Measure 83 continues with similar patterns and ends with a double bar line.

84

86

88

90

92

94

96

ABBA - Dancing Queen

Electric Bass

♩ = 100,399925

4

7

10

12

15

18

21

24

27

(C)1993 Music Sales Ltd.
(C)1993 Music Sales Ltd.

V.S.

30

33

36

38

40

43

46

48

51

54

57

60

63

66

69

71

73

75

78

81

V.S.

84

86

88

90

92

94

96

ABBA - Dancing Queen

Soprano

♩ = 100,399925

6

10

14

20 **16**

40

45

49

54

57 **6**

(C)1993 Music Sales Ltd.
(C)1993 Music Sales Ltd.

65

69

73

77

82

87

92

95

Pad 3 (Polysynth)

ABBA - Dancing Queen

♩ = 100,399925

6

9

12

16

19

23

26

29

33

(C)1993 Music Sales Ltd.
(C)1993 Music Sales Ltd.

V.S.

36

39

42

45

49

52

55

59

63

66

70

74

77

81

84

87

90

93

96

♩ = 100,399925

8

12

15

20

24

27

31

34

38

42

3

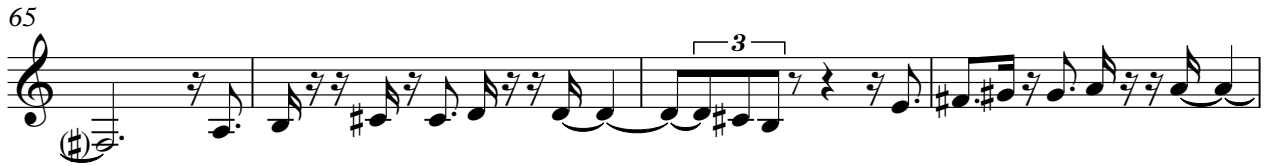
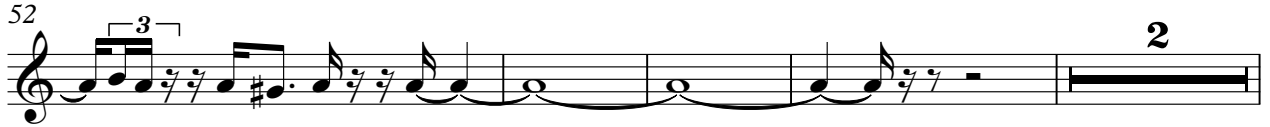
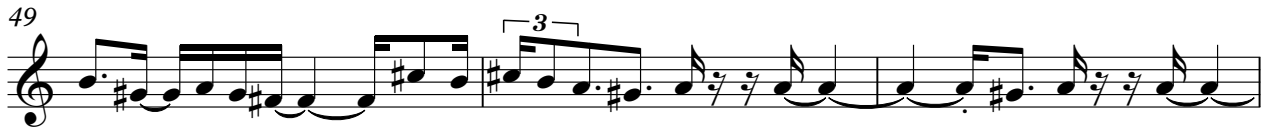

82

87

94

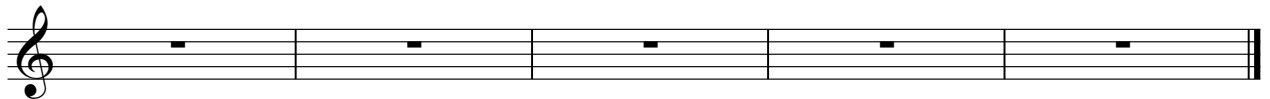

♩ = 100,399925

6

10

14

18

37

40

44

48

51

Violoncello

ABBA - Dancing Queen

♩ = 100,399925

(C)1993 Music Sales Ltd.
(C)1993 Music Sales Ltd.

62

66

70

74

78

82

94

ABBA - Dancing Queen

Solo

♩ = 100,399925

4

7

10

13

15

18

21

24

27

(C)1993 Music Sales Ltd.
(C)1993 Music Sales Ltd.

V.S.

30

33

35

38

41

44

47

50

53

56

59

62

65

68

70

73

76

79

81

84

V.S.

87

90

93

96

ABBA - Dancing Queen

Solo

♩ = 100,399925

4 3 2

9 2

14 3 3

19 5

26 3

32

35 2

41 3 3

46 2 3

52 3 7

(C)1993 Music Sales Ltd.
(C)1993 Music Sales Ltd.

62

65

71

75

79

85

90

95