

Jazz Standards Diversen - I Can't Get Started

$\text{♩} = 80,000000$

TENOR SAX

DRUMS

ACOU BASS

A.PIANO 1

4

TENOR SAX

DRUMS

ACOU BASS

A.PIANO 1

5

TENOR SAX

DRUMS

ACOU BASS

A.PIANO 1

6

TENOR SAX

DRUMS

ACOU BASS

A.PIANO 1

8

TENOR SAX

DRUMS

ACOU BASS

A.PIANO 1

10

TENOR SAX

DRUMS

ACOU BASS

A.PIANO 1

12

TENOR SAX

DRUMS

ACOU BASS

A.PIANO 1

13

TENOR SAX

DRUMS

ACOU BASS

A.PIANO 1

14

TENOR SAX

DRUMS

ACOU BASS

A.PIANO 1

16

TENOR SAX

DRUMS

ACOU BASS

A.PIANO 1

18

TENOR SAX

DRUMS

ACOU BASS

A.PIANO 1

20

TENOR SAX

DRUMS

ACOU BASS

A.PIANO 1

22

TENOR SAX

DRUMS

ACOU BASS

A.PIANO 1

24

TENOR SAX

DRUMS

ACOU BASS

A.PIANO 1

26

TENOR SAX

DRUMS

ACOU BASS

A.PIANO 1

28

TENOR SAX

DRUMS

ACOU BASS

A.PIANO 1

30

TENOR SAX

DRUMS

ACOU BASS

A.PIANO 1

31

TENOR SAX

DRUMS

ACOU BASS

A.PIANO 1

33

TENOR SAX

DRUMS

ACOU BASS

A.PIANO 1

34

TENOR SAX

DRUMS

ACOU BASS

A.PIANO 1

36

TENOR SAX

DRUMS

ACOU BASS

A.PIANO 1

38

TENOR SAX

DRUMS

ACOU BASS

A.PIANO 1

40

TENOR SAX

DRUMS

ACOU BASS

A.PIANO 1

42

TENOR SAX

DRUMS

ACOU BASS

A.PIANO 1

44

TENOR SAX

DRUMS

ACOU BASS

A.PIANO 1

46

TENOR SAX

DRUMS

ACOU BASS

A.PIANO 1

48

TENOR SAX

DRUMS

ACOU BASS

A.PIANO 1

50

TENOR SAX

DRUMS

ACOU BASS

A.PIANO 1

52

TENOR SAX

DRUMS

ACOU BASS

A.PIANO 1

54

TENOR SAX

DRUMS

ACOU BASS

A.PIANO 1

56

TENOR SAX

DRUMS

ACOU BASS

A.PIANO 1

58

TENOR SAX

DRUMS

ACOU BASS

A.PIANO 1

60

TENOR SAX

DRUMS

ACOU BASS

A.PIANO 1

62

TENOR SAX

DRUMS

ACOU BASS

A.PIANO 1

64

TENOR SAX

DRUMS

ACOU BASS

A.PIANO 1

66

TENOR SAX

DRUMS

ACOU BASS

A.PIANO 1

68

TENOR SAX

DRUMS

ACOU BASS

A.PIANO 1

70

TENOR SAX

DRUMS

ACOU BASS

A.PIANO 1

72

TENOR SAX

DRUMS

ACOU BASS

A.PIANO 1

74

TENOR SAX

DRUMS

ACOU BASS

A.PIANO 1

76

TENOR SAX

DRUMS

ACOU BASS

A.PIANO 1

78

TENOR SAX

DRUMS

ACOU BASS

A.PIANO 1

80

TENOR SAX

DRUMS

ACOU BASS

A.PIANO 1

82

TENOR SAX

DRUMS

ACOU BASS

A.PIANO 1

84

TENOR SAX

DRUMS

ACOU BASS

A.PIANO 1

86

TENOR SAX

DRUMS

ACOU BASS

A.PIANO 1

88

TENOR SAX

DRUMS

ACOU BASS

A.PIANO 1

90

TENOR SAX

DRUMS

ACOU BASS

A.PIANO 1

92

TENOR SAX

DRUMS

ACOU BASS

A.PIANO 1

93

TENOR SAX

DRUMS

ACOU BASS

A.PIANO 1

94

TENOR SAX

DRUMS

ACOU BASS

A.PIANO 1

95

TENOR SAX

DRUMS

ACOU BASS

A.PIANO 1

3

96

TENOR SAX

DRUMS

ACOU BASS

A.PIANO 1

98

TENOR SAX

DRUMS

ACOU BASS

A.PIANO 1

6

TENOR SAX

99

3

DRUMS

3

ACOU BASS

3

A.PIANO 1

3

TENOR SAX

Jazz StandardsDiversen - I Can't Get Started

♩ = 80,000000

V.S.

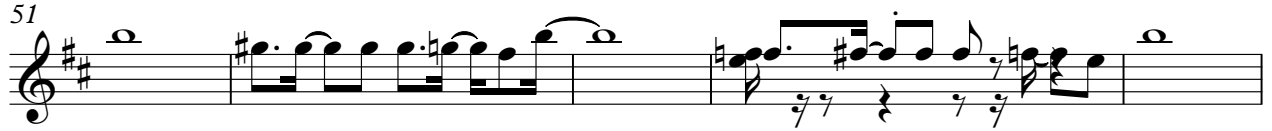

TENOR SAX

84

89

93

97

DRUMS

Jazz StandardsDiversen - I Can't Get Started

♩ = 80,000000

2

7

11

15

19

23

27

31

35

39

V.S.

DRUMS

43

47

51

55

59

63

67

71

75

79

DRUMS

3

83

87

91

95

98

Jazz StandardsDiversen - I Can't Get Started

ACOU BASS

♩ = 80,000000

2

9

16

22

26

32

38

42

46

50

V.S.

ACOU BASS

55

59

63

68

75

82

87

92

97

Jazz StandardsDiversen - I Can't Get Started

A.PIANO 1

♩ = 80,000000

2

5

7

9

12

14

17

19

22

25

V.S.

V.S.
