

Jazz StandardsDiversen - I Got Rhythm

♩ = 156,002182

10

FR.HORN

DRUMS

JAZZ GTR

ACOU BASS

A.PIANO 1

12

FR.HORN

DRUMS

JAZZ GTR

ACOU BASS

A.PIANO 1

14

FR. HORN

DRUMS

JAZZ GTR

ACOU BASS

A. PIANO 1

16

FR. HORN

DRUMS

JAZZ GTR

ACOU BASS

A. PIANO 1

18

FR. HORN

DRUMS

JAZZ GTR

ACOU BASS

A. PIANO 1

20

FR. HORN

DRUMS

JAZZ GTR

ACOU BASS

A. PIANO 1

22

FR.HORN

DRUMS

JAZZ GTR

ACOU BASS

A.PIANO 1

24

FR.HORN

DRUMS

JAZZ GTR

ACOU BASS

A.PIANO 1

26

FR. HORN

DRUMS

JAZZ GTR

ACOU BASS

A. PIANO 1

28

FR. HORN

DRUMS

JAZZ GTR

ACOU BASS

A. PIANO 1

30

FR.HORN

DRUMS

JAZZ GTR

ACOU BASS

A.PIANO 1

6

32

FR.HORN

DRUMS

JAZZ GTR

ACOU BASS

A.PIANO 1

34

FR.HORN

DRUMS

JAZZ GTR

ACOU BASS

A.PIANO 1

36

FR.HORN

DRUMS

JAZZ GTR

ACOU BASS

A.PIANO 1

38

FR.HORN

DRUMS

JAZZ GTR

ACOU BASS

A.PIANO 1

40

FR.HORN

DRUMS

JAZZ GTR

ACOU BASS

A.PIANO 1

42

FR.HORN

DRUMS

JAZZ GTR

ACOU BASS

A.PIANO 1

44

FR.HORN

DRUMS

JAZZ GTR

ACOU BASS

A.PIANO 1

46

FR.HORN

DRUMS

JAZZ GTR

ACOU BASS

A.PIANO 1

48

FR.HORN

DRUMS

JAZZ GTR

ACOU BASS

A.PIANO 1

50

FR.HORN

DRUMS

JAZZ GTR

ACOU BASS

A.PIANO 1

52

FR.HORN

DRUMS

JAZZ GTR

ACOU BASS

A.PIANO 1

54

FR. HORN

DRUMS

JAZZ GTR

ACOU BASS

A. PIANO 1

56

FR. HORN

DRUMS

JAZZ GTR

ACOU BASS

A. PIANO 1

58

FR.HORN

DRUMS

JAZZ GTR

ACOU BASS

A.PIANO 1

60

FR.HORN

DRUMS

JAZZ GTR

ACOU BASS

A.PIANO 1

62

FR.HORN
DRUMS
JAZZ GTR
ACOU BASS
A.PIANO 1

63

FR.HORN
DRUMS
JAZZ GTR
ACOU BASS
A.PIANO 1

65

FR.HORN

DRUMS

JAZZ GTR

ACOU BASS

A.PIANO 1

67

FR.HORN

DRUMS

JAZZ GTR

ACOU BASS

A.PIANO 1

69

FR.HORN

DRUMS

JAZZ GTR

ACOU BASS

A.PIANO 1

71

FR.HORN

DRUMS

JAZZ GTR

ACOU BASS

A.PIANO 1

73

FR.HORN

DRUMS

JAZZ GTR

ACOU BASS

A.PIANO 1

75

FR.HORN

DRUMS

JAZZ GTR

ACOU BASS

A.PIANO 1

77

FR.HORN

DRUMS

JAZZ GTR

ACOU BASS

A.PIANO 1

79

FR.HORN

DRUMS

JAZZ GTR

ACOU BASS

A.PIANO 1

80

FR.HORN

DRUMS

JAZZ GTR

ACOU BASS

A.PIANO 1

82

FR.HORN

DRUMS

JAZZ GTR

ACOU BASS

A.PIANO 1

84

FR.HORN

DRUMS

JAZZ GTR

ACOU BASS

A.PIANO 1

86

FR.HORN

DRUMS

JAZZ GTR

ACOU BASS

A.PIANO 1

88

FR.HORN

DRUMS

JAZZ GTR

ACOU BASS

A.PIANO 1

90

FR.HORN

DRUMS

JAZZ GTR

ACOU BASS

A.PIANO 1

92

FR. HORN

DRUMS

JAZZ GTR

ACOU BASS

A. PIANO 1

93

FR. HORN

DRUMS

JAZZ GTR

ACOU BASS

A. PIANO 1

94

FR.HORN

DRUMS

JAZZ GTR

ACOU BASS

A.PIANO 1

Jazz StandardsDiversen - I Got Rhythm

FR.HORN

♩ = 156,002182

7

11

15

20

25

30

34

39

43

47

V.S.

51

55

60

65

69

74

79

83

87

92

DRUMS

Jazz StandardsDiversen - I Got Rhythm

♩ = 156,002182

3

8

12

16

20

24

28

31

6

35

39

V.S.

43

47

51

55

59

63

66

70

74

78

DRUMS

82

86

90

93

♩ = 156,002182

7

11

14

17

20

23

26

29

33

36

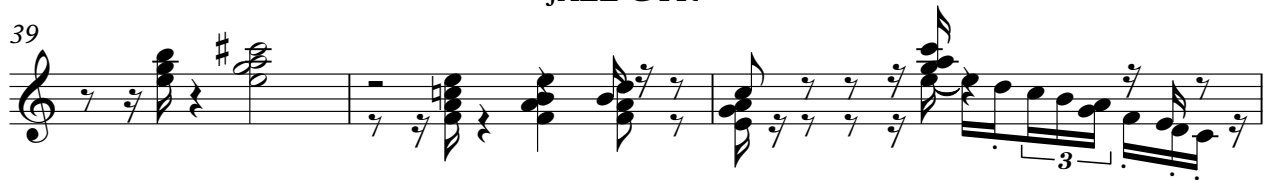

70

73

76

79

82

85

88

91

93

Jazz Standards Diversen - I Got Rhythm

ACOU BASS

♩ = 156,002182

V.S.

53

57

63

68

73

78

84

89

92

2

A.PIANO 1

Jazz StandardsDiversen - I Got Rhythm

♩ = 156,002182

2

5

7

89

Jazz StandardsDiversen - I Got Rhythm

A.PIANO 1

♩ = 156,002182

2 4

10

14

17

21

24

28

31

35

38

V.S.

41

45

48

52

56

59

62

65

69

73

77

81

84

88

92

