

Jazz StandardsDiversen - Just One Of Those Things

♩ = 149,001694

ALTO SAX

TENOR SAX

HARMONICA

FR.HORN

TROMBONE

DRUMS

VIBRAPHONE

ACOU BASS

♩ = 149,001694

MT TRUMPET

SLOWSTRING

BRASS 1

A.PIANO 1

6

ALTO SAX

TENOR SAX

HARMONICA

DRUMS

VIBRAPHONE

ACOU BASS

BRASS 1

A.PIANO 1

11

HARMONICA

DRUMS

ACOU BASS

A.PIANO 1

17

HARMONICA

DRUMS

ACOU BASS

A.PIANO 1

23

HARMONICA

FR.HORN

DRUMS

ACOU BASS

A.PIANO 1

29

TENOR SAX

HARMONICA

FR.HORN

DRUMS

ACOU BASS

36

TENOR SAX

HARMONICA

FR.HORN

DRUMS

ACOU BASS

41

ALTO SAX

TENOR SAX

HARMONICA

FR.HORN

DRUMS

ACOU BASS

45

ALTO SAX

TENOR SAX

HARMONICA

DRUMS

ACOU BASS

50

56

61

HARMONICA

FR.HORN

TROMBONE

DRUMS

ACOU BASS

MT TRUMPET

67

ALTO SAX

TENOR SAX

HARMONICA

DRUMS

VIBRAPHONE

ACOU BASS

MT TRUMPET

SLOWSTRING

72

ALTO SAX

TENOR SAX

HARMONICA

FR.HORN

TROMBONE

DRUMS

VIBRAPHONE

ACOU BASS

SLOWSTRING

77

HARMONICA

FR.HORN

TROMBONE

DRUMS

VIBRAPHONE

ACOU BASS

SLOWSTRING

82

HARMONICA

FR.HORN

TROMBONE

DRUMS

VIBRAPHONE

ACOU BASS

SLOWSTRING

87

ALTO SAX

HARMONICA

FR. HORN

TROMBONE

DRUMS

VIBRAPHONE

ACOU BASS

MT TRUMPET

SLOW STRING

BRASS 1

A. PIANO 1

92

ALTO SAX

HARMONICA

TROMBONE

DRUMS

ACOU BASS

MT TRUMPET

97

ALTO SAX

HARMONICA

FR. HORN

TROMBONE

DRUMS

ACOU BASS

MT TRUMPET

BRASS 1

101

ALTO SAX

HARMONICA

FR.HORN

TROMBONE

DRUMS

ACOU BASS

MT TRUMPET

BRASS 1

104

ALTO SAX

HARMONICA

TROMBONE

DRUMS

ACOU BASS

MT TRUMPET

BRASS 1

108

ALTO SAX

HARMONICA

DRUMS

ACOU BASS

115

ALTO SAX

HARMONICA

DRUMS

ACOU BASS

121

ALTO SAX

HARMONICA

FR.HORN

DRUMS

ACOU BASS

128

ALTO SAX

TENOR SAX

HARMONICA

FR.HORN

TROMBONE

DRUMS

ACOU BASS

MT TRUMPET

BRASS 1

134

ALTO SAX

TENOR SAX

HARMONICA

TROMBONE

DRUMS

VIBRAPHONE

ACOU BASS

MT TRUMPET

BRASS 1

139

TENOR SAX

HARMONICA

FR.HORN

TROMBONE

DRUMS

VIBRAPHONE

ACOU BASS

143

TENOR SAX

HARMONICA

FR.HORN

TROMBONE

DRUMS

VIBRAPHONE

ACOU BASS

149

TENOR SAX

HARMONICA

FR.HORN

TROMBONE

DRUMS

VIBRAPHONE

ACOU BASS

154

TENOR SAX

HARMONICA

FR.HORN

TROMBONE

DRUMS

VIBRAPHONE

ACOU BASS

160

ALTO SAX

HARMONICA

FR.HORN

TROMBONE

DRUMS

ACOU BASS

166

ALTO SAX

HARMONICA

FR.HORN

DRUMS

ACOU BASS

MT TRUMPET

171

ALTO SAX

TENOR SAX

HARMONICA

FR.HORN

TROMBONE

DRUMS

ACOU BASS

MT TRUMPET

176

ALTO SAX

TENOR SAX

HARMONICA

FR.HORN

TROMBONE

DRUMS

ACOU BASS

MT TRUMPET

182

ALTO SAX

HARMONICA

FR.HORN

DRUMS

ACOU BASS

BRASS 1

187

ALTO SAX

HARMONICA

FR.HORN

TROMBONE

DRUMS

ACOU BASS

193

HARMONICA

FR.HORN

TROMBONE

DRUMS

ACOU BASS

A.PIANO 1

6

6

196

HARMONICA

FR.HORN

TROMBONE

DRUMS

ACOU BASS

BRASS 1

A.PIANO 1

6 6 3 3

198

ALTO SAX

HARMONICA

FR.HORN

TROMBONE

DRUMS

ACOU BASS

BRASS 1

203

TENOR SAX

HARMONICA

FR.HORN

TROMBONE

DRUMS

VIBRAPHONE

ACOU BASS

207

TENOR SAX

HARMONICA

FR.HORN

TROMBONE

DRUMS

VIBRAPHONE

ACOU BASS

213 23
141,000641 150,230111000645

TENOR SAX

HARMONICA

FR.HORN

TROMBONE

DRUMS

VIBRAPHONE

ACOU BASS

219 ♩ = 141,000641 ♩ = 141,0

ALTO SAX

HARMONICA

FR.HORN

TROMBONE

BRASS 1

226 $\text{♩} = 141,000641$ $\text{♩} = 141,000641$ $\text{♩} = 141,000641$ $\text{♩} = 141,000641$ $\text{♩} = 141,000641$ $\text{♩} = 141,000641$

ALTO SAX

TENOR SAX

HARMONICA

FR. HORN

TROMBONE

DRUMS

VIBRAPHONE

ACOU BASS

SLOWSTRING

BRASS 1

231 ♩ = 147,001175 ♩ = 148,001968 ♩ = 148,001968 25
♩ = 149,001694

ALTO SAX

TENOR SAX

HARMONICA

FR.HORN

DRUMS

VIBRAPHONE

ACOU BASS

BRASS 1

♩ = 147,001175 ♩ = 148,001968 ♩ = 148,001968 ♩ = 149,001694

236

ALTO SAX

TENOR SAX

FR.HORN

DRUMS

VIBRAPHONE

ACOU BASS

SLOWSTRING

BRASS 1

240

FR.HORN

DRUMS

VIBRAPHONE

ACOU BASS

MT TRUMPET

SLOWSTRING

ALTO SAX

Jazz StandardsDiversen - Just One Of Those Things

♩ = 149,001694

8 32

45 3

51 3

60 9

75 16 4

100 3

106 3

113 4

TENOR SAX

Jazz StandardsDiversen - Just One Of Those Things

♩ = 149,001694

TENOR SAX

171

179

24

207

216

231

HARMONICA

Jazz StandardsDiversen - Just One Of Those Things

♩ = 149,001694

8

17

26

35

44

56

65

Detailed description of the musical score: The score is written for a harmonica in 2/4 time. It consists of seven staves of music. The first staff starts with a whole rest followed by an 8-measure rest, then a melodic line of eighth notes. The second staff begins at measure 17 with eighth notes and a triplet of eighth notes. The third staff starts at measure 26 with eighth notes and a triplet of eighth notes. The fourth staff begins at measure 35 with eighth notes and rests. The fifth staff starts at measure 44 with eighth notes and two-measure rests. The sixth staff begins at measure 56 with eighth notes and a triplet of eighth notes. The seventh staff starts at measure 65 with eighth notes and a triplet of eighth notes. The tempo is marked as ♩ = 149,001694.

74

81

90

99

110

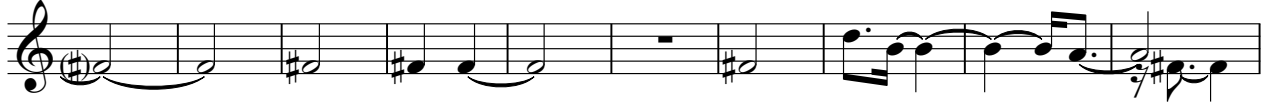

120

129

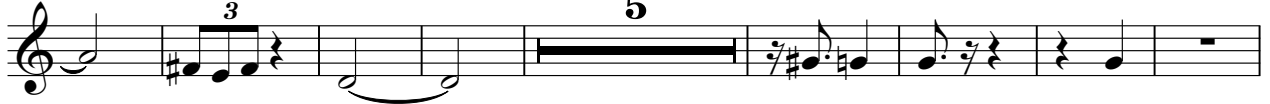

142

153

164

♩ = 149,001694

25

34

41

54

66

83

101

129

143

151

6

163

170

177

187

197

204

210

221

231

TROMBONE

Jazz StandardsDiversen - Just One Of Those Things

♩ = 149,001694

49

58

75

87

96

103

106

TROMBONE

132

141

149

157

164

177

194

201

207

216

225 $\text{♩} = 141,000641$ $\text{♩} = 141,000641$ **TROMBONE** $\text{♩} = 142,00143302304 = 146,0031$

3

230 $\text{♩} = 147,001718$ $\text{♩} = 148,001968$ $\text{♩} = 149,001694$

3 9

DRUMS

Jazz StandardsDiversen - Just One Of Those Things

♩ = 149,001694

2/4

10

18

26

34

42

50

58

66

74

V.S.

DRUMS

82

90

98

106

115

123

131

140

148

156

DRUMS

164

172

180

188

196

205

213

228

235

VIBRAPHONE

Jazz StandardsDiversen - Just One Of Those Things

♩ = 149,001694

2

9

60

73

80

80

86

86

43

134

142

142

151

151

46

203

211

211

♩ = 141,00064

5

2

VIBRAPHONE

225 $\text{♩} = 141,00064$ ~~$\text{♩} = 141,00064$~~ ~~$\text{♩} = 141,00064$~~ ~~$\text{♩} = 141,00064$~~ ~~$\text{♩} = 141,00064$~~ ~~$\text{♩} = 141,00064$~~ ~~$\text{♩} = 141,00064$~~ $\text{♩} = 147,001175$ $\text{♩} = 148,001868$ ~~$\text{♩} = 148,001968$~~

234

$\text{♩} = 149,001694$

238

2

♩ = 149,001694

9

20

32

43

55

67

79

91

102

V.S.

114

126

136

146

158

169

180

191

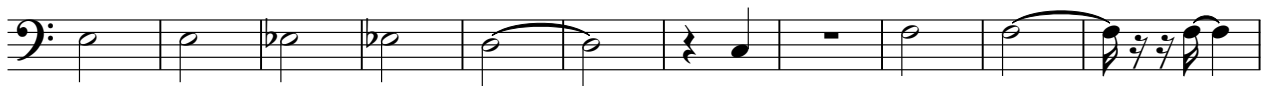

202

213

114, 115, 116, 117, 118, 119, 120, 121, 122, 123, 124, 125, 126, 127, 128, 129, 130, 131, 132, 133, 134, 135, 136, 137, 138, 139, 140, 141, 142, 143, 144, 145, 146, 147, 148, 149, 150, 151, 152, 153, 154, 155, 156, 157, 158, 159, 160, 161, 162, 163, 164, 165, 166, 167, 168, 169, 170, 171, 172, 173, 174, 175, 176, 177, 178, 179, 180, 181, 182, 183, 184, 185, 186, 187, 188, 189, 190, 191, 192, 193, 194, 195, 196, 197, 198, 199, 200, 201, 202, 203, 204, 205, 206, 207, 208, 209, 210, 211, 212, 213, 214, 215, 216, 217, 218, 219, 220, 221, 222, 223, 224, 225, 226, 227, 228, 229, 230, 231, 232, 233, 234, 235, 236, 237, 238, 239, 240, 241, 242, 243, 244, 245, 246, 247, 248, 249, 250, 251, 252, 253, 254, 255, 256, 257, 258, 259, 260, 261, 262, 263, 264, 265, 266, 267, 268, 269, 270, 271, 272, 273, 274, 275, 276, 277, 278, 279, 280, 281, 282, 283, 284, 285, 286, 287, 288, 289, 290, 291, 292, 293, 294, 295, 296, 297, 298, 299, 300

ACOU BASS

229 ♪ = 144,002354

♪ = 147,001178

♪ = 148,001968

3
♪ = 149,001694

236

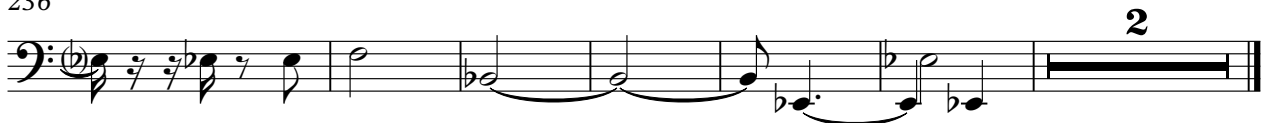

2

MT TRUMPET

Jazz StandardsDiversen - Just One Of Those Things

♩ = 149,001694

57

63

2 6 3

69

22

96

5

105

6 25

134

32

172

179

37 6 2

229

2 3 5

SLOWSTRING

Jazz StandardsDiversen - Just One Of Those Things

♩ = 149,001694

65

74

86

125

218

♩ = 141,000641 ♩ = 141,000641,000641 ♩ = 141,000641 ♩ = 141,000641,000641 ♩ = 147,0048,751

6

232

♩ = 148,001968 ♩ = 149,001694

3 **3** **2**

Jazz StandardsDiversen - Just One Of Those Things

BRASS 1

♩ = 149,001694

7 76

87 8

101 3

107 24

136 46

186 3 10 3 2

201 13 5

225 ♩ = 141,000641 = 141,000641 = 141,000641 = 141,000641 = 141,000641 ♩ = 147,001175 ♩ = 148,001968 ♩ = 148,001968

233 ♩ = 149,001694 6

