

Jazz Standards Diversen - Lullaby Of Birdland

♩ = 130,002380

ALTO SAX
DRUMS
JAZZ GTR
JAZZ GTR
ACOU BASS
A.PIANO 1

DRUMS
ACOU BASS
A.PIANO 1

2

6

DRUMS

ACOUBASS

A.PIANO 1

8

DRUMS

ACOUBASS

A.PIANO 1

9

DRUMS

JAZZ GTR

ACOUBASS

A.PIANO 1

11

DRUMS

JAZZ GTR

ACOU BASS

A.PIANO 1

13

DRUMS

JAZZ GTR

ACOU BASS

A.PIANO 1

15

DRUMS

JAZZ GTR

ACOU BASS

A.PIANO 1

17

DRUMS

JAZZ GTR

ACOU BASS

A.PIANO 1

19

DRUMS

JAZZ GTR

ACOU BASS

A.PIANO 1

21

DRUMS

JAZZ GTR

ACOU BASS

A.PIANO 1

23

DRUMS

JAZZ GTR

ACOU BASS

A.PIANO 1

25

DRUMS

JAZZ GTR

ACOU BASS

A.PIANO 1

27

DRUMS

JAZZ GTR

ACOU BASS

A.PIANO 1

29

DRUMS

JAZZ GTR

ACOU BASS

A.PIANO 1

31

DRUMS

JAZZ GTR

ACOU BASS

A.PIANO 1

33

DRUMS

JAZZ GTR

ACOU BASS

A.PIANO 1

35

DRUMS

JAZZ GTR

ACOU BASS

A.PIANO 1

37

DRUMS

JAZZ GTR

ACOU BASS

A.PIANO 1

39

DRUMS

JAZZ GTR

ACOU BASS

A.PIANO 1

41

DRUMS

JAZZ GTR

ACOU BASS

A.PIANO 1

43

DRUMS

JAZZ GTR

ACOU BASS

A.PIANO 1

45

DRUMS

JAZZ GTR

ACOU BASS

A.PIANO 1

47

DRUMS

JAZZ GTR

ACOU BASS

A.PIANO 1

9

49

DRUMS

JAZZ GTR

ACOU BASS

A.PIANO 1

3

51

DRUMS

JAZZ GTR

ACOU BASS

A.PIANO 1

3

53

DRUMS

JAZZ GTR

ACOU BASS

A.PIANO 1

55

DRUMS

JAZZ GTR

ACOU BASS

A.PIANO 1

57

DRUMS

JAZZ GTR

ACOU BASS

A.PIANO 1

58 11

DRUMS

JAZZ GTR

ACOU BASS

A.PIANO 1

59

DRUMS

JAZZ GTR

ACOU BASS

A.PIANO 1

61

DRUMS

JAZZ GTR

ACOU BASS

A.PIANO 1

63

DRUMS

JAZZ GTR

ACOU BASS

A.PIANO 1

65

DRUMS

JAZZ GTR

ACOU BASS

A.PIANO 1

67

DRUMS

JAZZ GTR

ACOU BASS

A.PIANO 1

69

DRUMS

JAZZ GTR

ACOU BASS

A.PIANO 1

70

DRUMS

JAZZ GTR

ACOU BASS

A.PIANO 1

71

DRUMS

JAZZ GTR

ACOU BASS

A.PIANO 1

73

DRUMS

JAZZ GTR

ACOU BASS

A.PIANO 1

75

ALTO SAX

DRUMS

JAZZ GTR

ACOU BASS

A.PIANO 1

76

ALTO SAX

DRUMS

ACOU BASS

A.PIANO 1

77

ALTO SAX

DRUMS

ACOU BASS

A.PIANO 1

78

ALTO SAX

DRUMS

ACOU BASS

A.PIANO 1

79

ALTO SAX

DRUMS

ACOU BASS

A.PIANO 1

80

ALTO SAX

DRUMS

ACOU BASS

A.PIANO 1

81

ALTO SAX

DRUMS

ACOU BASS

A.PIANO 1

83

ALTO SAX

DRUMS

ACOU BASS

A.PIANO 1

84

ALTO SAX

DRUMS

ACOU BASS

A.PIANO 1

85

ALTO SAX

DRUMS

ACOU BASS

A.PIANO 1

86

ALTO SAX

DRUMS

ACOU BASS

A.PIANO 1

88

ALTO SAX

DRUMS

ACOU BASS

A.PIANO 1

90

ALTO SAX

DRUMS

ACOU BASS

A.PIANO 1

91

ALTO SAX

DRUMS

ACOU BASS

A.PIANO 1

92

ALTO SAX

DRUMS

ACOU BASS

A.PIANO 1

93

ALTO SAX

DRUMS

ACOU BASS

A.PIANO 1

95

ALTO SAX

DRUMS

ACOU BASS

A.PIANO 1

96

ALTO SAX

DRUMS

ACOU BASS

A.PIANO 1

98

ALTO SAX

DRUMS

ACOU BASS

A.PIANO 1

99

ALTO SAX

DRUMS

ACOU BASS

A.PIANO 1

100

ALTO SAX

DRUMS

ACOU BASS

A.PIANO 1

101

ALTO SAX

DRUMS

ACOU BASS

A.PIANO 1

103

ALTO SAX

DRUMS

ACOU BASS

A.PIANO 1

104

ALTO SAX

DRUMS

ACOU BASS

A.PIANO 1

105

ALTO SAX

DRUMS

JAZZ GTR

ACOU BASS

A.PIANO 1

107

ALTO SAX

DRUMS

JAZZ GTR

ACOU BASS

A.PIANO 1

109

DRUMS

JAZZ GTR

ACOU BASS

A.PIANO 1

111

DRUMS

JAZZ GTR

ACOU BASS

A.PIANO 1

112

DRUMS

JAZZ GTR

ACOU BASS

A.PIANO 1

114

DRUMS

JAZZ GTR

ACOU BASS

A.PIANO 1

116

DRUMS

JAZZ GTR

ACOU BASS

A.PIANO 1

118

DRUMS

JAZZ GTR

ACOU BASS

A.PIANO 1

120

DRUMS

JAZZ GTR

ACOU BASS

A.PIANO 1

122

DRUMS

JAZZ GTR

ACOU BASS

A.PIANO 1

124

DRUMS

JAZZ GTR

ACOU BASS

A.PIANO 1

126

DRUMS

JAZZ GTR

ACOU BASS

A.PIANO 1

128

DRUMS

JAZZ GTR

ACOU BASS

A.PIANO 1

130

DRUMS

JAZZ GTR

ACOU BASS

A.PIANO 1

132

DRUMS

JAZZ GTR

ACOU BASS

A.PIANO 1

134

DRUMS

JAZZ GTR

ACOU BASS

A.PIANO 1

136

DRUMS

JAZZ GTR

ACOU BASS

A.PIANO 1

138

DRUMS

JAZZ GTR

ACOU BASS

A.PIANO 1

140

DRUMS

JAZZ GTR

ACOU BASS

A.PIANO 1

142

DRUMS

JAZZ GTR

ACOU BASS

A.PIANO 1

147

JAZZ GTR

ACOU BASS

ALTO SAX

Jazz StandardsDiversen - Lullaby Of Birdland

♩ = 130,002380

73

76

79

82

85

88

91

93

96

98

V.S.

100

103

106

47

DRUMS

Jazz StandardsDiversen - Lullaby Of Birdland

♩ = 130,002380

V.S.

DRUMS

DRUMS

3

91

96

101

106

111

115

120

125

130

135

V.S.

4

DRUMS

140

12

♩ = 130,002380

41

44

47

50

53

56

58

60

63

66

2

JAZZ GTR

68

70

73

75

79

♩ = 130,002380

8

14

17

21

24

28

32

36

40

42

63

107

111

114

118

121

125

129

132

135

139

JAZZ GTR

3

142

148

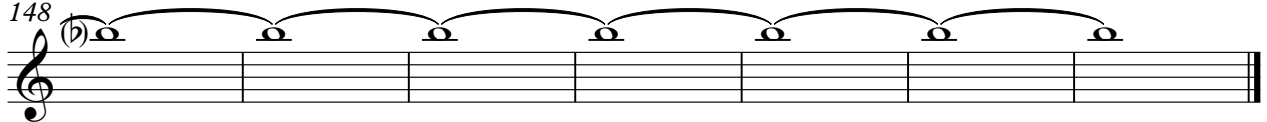

ACOU BASS

Jazz StandardsDiversen - Lullaby Of Birdland

♩ = 130,002380

7

12

17

22

27

32

37

42

47

V.S.

52

57

62

67

72

77

82

87

92

97

102

107

112

117

122

127

132

137

142

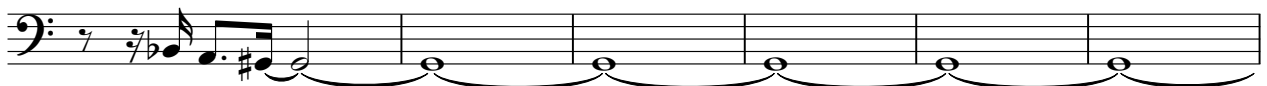

148

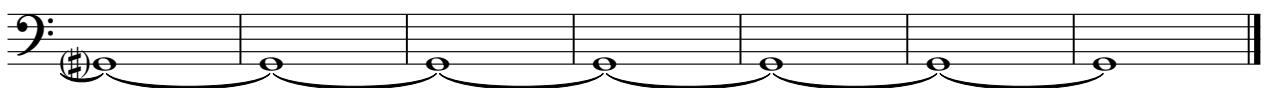

Jazz StandardsDiversen - Lullaby Of Birdland

A.PIANO 1

♩ = 130,002380

5

8

10

13

16

20

23

26

30

V.S.

V.S.

91

94

96

99

101

104

107

110

112

115

119

6

122

3

125

3

128

3

131

3

134

3

137

3

140

3

142

11