

Jazz Standards Diversen - My Funny Valentine 1

♩ = 80,000000

Drum

Melody

Bass

Keyboard

Trumpet

Strings

♩ = 80,000000

%-

2

5

Drum

Melody

Bass

Keyboard

7

Drum

Melody

Bass

Keyboard

8

Drum

Melody

Bass

Keyboard

10

Drum

Melody

Bass

Keyboard

Trumpet

Strings

14

Drum

Melody

Bass

Keyboard

Trumpet

Strings

21

Drum

Melody

Bass

Keyboard

Trumpet

Strings

3 3 6 3 9

3 3 3

3 3

3

3

3

23

Drum

Melody

Bass

Keyboard

Trumpet

Strings

25

Drum

Melody

Bass

Keyboard

Trumpet

Strings

27

Drum

Melody

Bass

Keyboard

Trumpet

Strings

3

3

3

28

Drum

Melody

Bass

Keyboard

Trumpet

Strings

31 15

Drum

Melody

Bass

Keyboard

Trumpet

Strings

35 17

Drum

Melody

Bass

Keyboard

Trumpet

Strings

39

Drum

Melody

Bass

Keyboard

Trumpet

Strings

42

Drum

Melody

Bass

Keyboard

Trumpet

Strings

44

Drum

Melody

Bass

Keyboard

Trumpet

Strings

46

Drum

Melody

Bass

Keyboard

Trumpet

Strings

48

Drum

Melody

Bass

Keyboard

Trumpet

Strings

51

Drum

Melody

Bass

Keyboard

Trumpet

Strings

53

Drum

Melody

Bass

Keyboard

Trumpet

Strings

57 29

Drum

Melody

Bass

Keyboard

Trumpet

Strings

59

Melody

Bass

Keyboard

Strings

61

Melody

Bass

Keyboard

Strings

Jazz StandardsDiversen - My Funny Valentine 1

Drum

♩ = 80,000000

5

7

9

12

14

16

18

20

23

V.S.

2

Drum

26

29

32

35

39

42

45

48

51

54

57 Drum 3

3 3 4

Jazz StandardsDiversen - My Funny Valentine 1

Melody

♩ = 80,000000

2

7

12

17

21

26

31

37

42

2

Melody

47

52

57

Jazz Standards Diversen - My Funny Valentine 1

Bass

♩ = 80,000000

2

8

13

17

22

27

32

37

42

47

V.S.

2

Bass

52

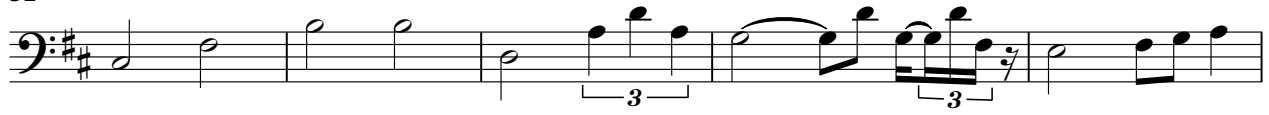

57

60

Jazz Standards Diversen - My Funny Valentine 1

Keyboard

♩ = 80,000000

6

8

11

14

18

V.S.

2

Keyboard

21

23

26

28

30

33

36

39

41

43

46

48

V.S.

4

Keyboard

50

53

56

59

2

Trumpet

57

Jazz StandardsDiversen - My Funny Valentine 1

Strings

♩ = 80,000000

9

13

18

22

27

32

37

41

46

51

V.S.

2

Strings

56

59
