

Jazz StandardsDiversen - My Melancholy Baby

♩ = 74,000076

DRUMS

ACOUBASS

E.PIANO 1

A.PIANO 1

5

DRUMS

ACOUBASS

E.PIANO 1

A.PIANO 1

8

DRUMS

ACOU BASS

E.PIANO 1

A.PIANO 1

10

DRUMS

ACOU BASS

E.PIANO 1

A.PIANO 1

12

DRUMS

ACOUBASS

E.PIANO 1

A.PIANO 1

14

DRUMS

ACOUBASS

E.PIANO 1

A.PIANO 1

16

DRUMS

ACOU BASS

E.PIANO 1

A.PIANO 1

18

DRUMS

ACOU BASS

E.PIANO 1

A.PIANO 1

20

DRUMS

ACOUBASS

E.PIANO 1

A.PIANO 1

23

DRUMS

ACOUBASS

E.PIANO 1

A.PIANO 1

25

DRUMS

ACOU BASS

E.PIANO 1

A.PIANO 1

27

DRUMS

ACOU BASS

E.PIANO 1

A.PIANO 1

29

DRUMS

ACOUBASS

E.PIANO 1

A.PIANO 1

31

DRUMS

ACOUBASS

E.PIANO 1

A.PIANO 1

3

33

DRUMS

ACOU BASS

E.PIANO 1

A.PIANO 1

36

DRUMS

ACOU BASS

E.PIANO 1

A.PIANO 1

39

DRUMS

ACOUBASS

E.PIANO 1

A.PIANO 1

42

DRUMS

ACOUBASS

E.PIANO 1

A.PIANO 1

45

DRUMS

ACOUBASS

E.PIANO 1

A.PIANO 1

48

DRUMS

ACOUBASS

E.PIANO 1

A.PIANO 1

51

DRUMS

ACOUBASS

E.PIANO 1

A.PIANO 1

53

DRUMS

ACOUBASS

E.PIANO 1

A.PIANO 1

55

DRUMS

ACOU BASS

E.PIANO 1

A.PIANO 1

58

DRUMS

ACOU BASS

E.PIANO 1

A.PIANO 1

60

DRUMS

ACOUBASS

E.PIANO 1

A.PIANO 1

62

DRUMS

ACOUBASS

E.PIANO 1

A.PIANO 1

65

DRUMS

ACOU BASS

E.PIANO 1

A.PIANO 1

67

DRUMS

ACOU BASS

E.PIANO 1

A.PIANO 1

69

DRUMS

ACOUBASS

E.PIANO 1

A.PIANO 1

72

DRUMS

ACOUBASS

E.PIANO 1

A.PIANO 1

75

DRUMS

ACOUBASS

E.PIANO 1

A.PIANO 1

78

DRUMS

ACOUBASS

E.PIANO 1

A.PIANO 1

80

DRUMS

ACOU BASS

E.PIANO 1

A.PIANO 1

83

DRUMS

ACOU BASS

E.PIANO 1

A.PIANO 1

85

DRUMS

ACOUBASS

E.PIANO 1

A.PIANO 1

88

DRUMS

ACOUBASS

E.PIANO 1

A.PIANO 1

91

DRUMS

ACOUBASS

E.PIANO 1

A.PIANO 1

93

DRUMS

ACOUBASS

E.PIANO 1

A.PIANO 1

DRUMS

ACOUBASS

E.PIANO 1

A.PIANO 1

DRUMS

ACOUBASS

E.PIANO 1

A.PIANO 1

99

DRUMS

ACOU BASS

Acoustic Bass notation for measures 99-101. Measure 99 has a triplet of eighth notes. Measure 100 has a quarter note followed by a quarter rest. Measure 101 has a quarter note followed by a quarter rest.

E.PIANO 1

E.PIANO 1 notation for measures 99-101. Measure 99 has a bass line with eighth notes and a treble line with eighth notes. Measure 100 has a bass line with eighth notes and a treble line with eighth notes. Measure 101 has a bass line with eighth notes and a treble line with eighth notes.

Jazz StandardsDiversen - My Melancholy Baby

DRUMS

♩ = 74,000076

2

V.S.

48

52

56

60

65

70

75

79

83

87

DRUMS

92

96

99

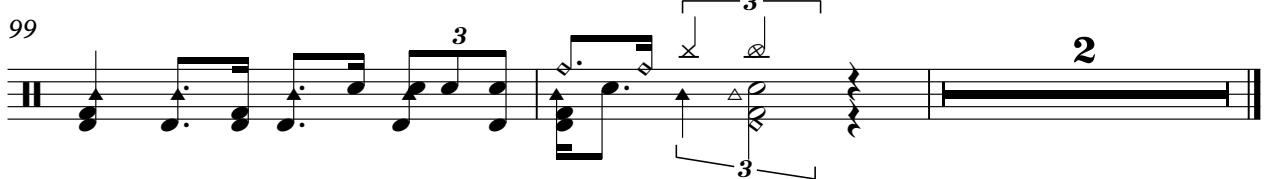

ACOU BASS

Jazz StandardsDiversen - My Melancholy Baby

♩ = 74,000076

2

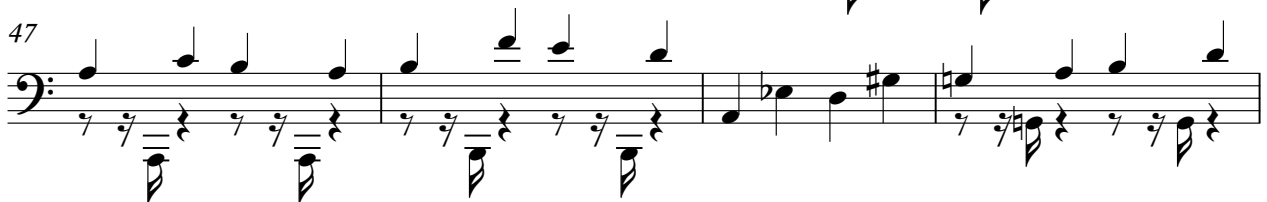
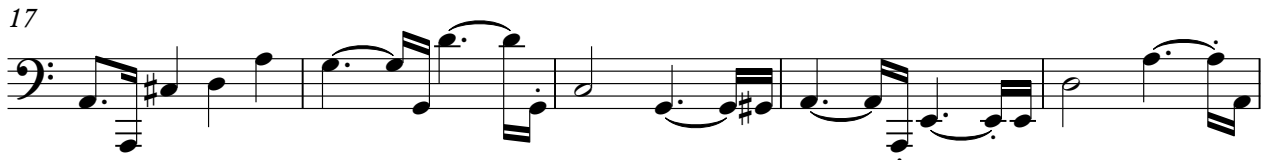
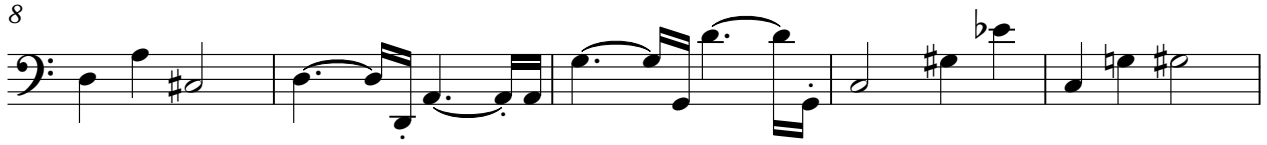

V.S.

51

55

60

65

70

75

80

85

90

95

ACOU BASS

99

E.PIANO 1

Jazz StandardsDiversen - My Melancholy Baby

♩ = 74,000076

V.S.

27

31

35

41

47

52

56

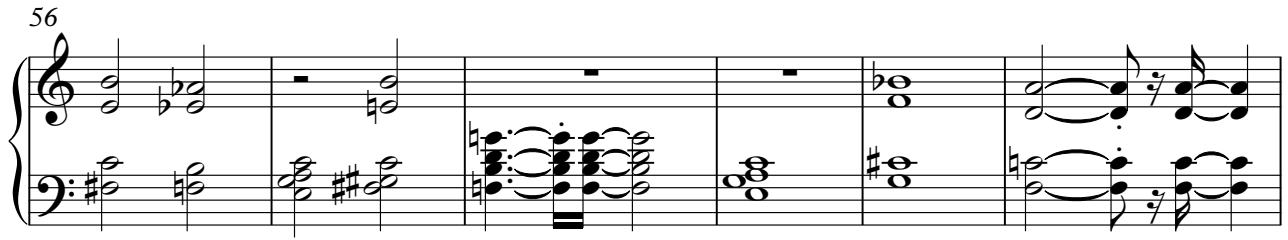

62

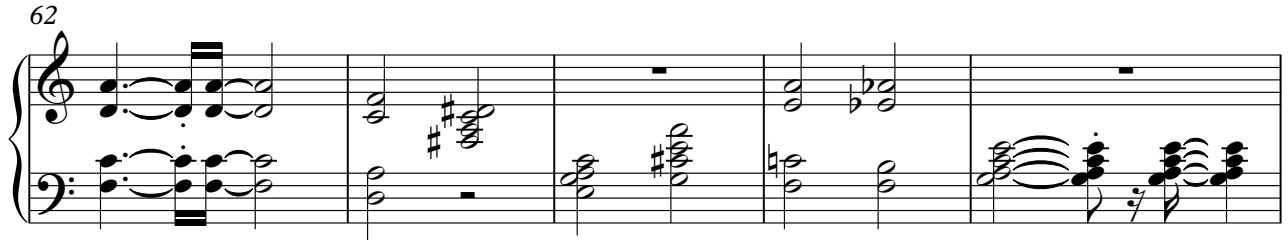

67

71

75

79

84

89

94

98

Jazz StandardsDiversen - My Melancholy Baby

A.PIANO 1

♩ = 74,000076

2

7

12

16

20

25

29

33

38

43

V.S.

48

52

57

61

65

69

74

79

83

88

93

96

