

Jazz Standards Diversen - Nickleodian Song

$\text{♩} = 175,003647$

DRUMS

JAZZ GTR

ACOU BASS

$\text{♩} = 175,003647$

ORGAN 2

A.PIANO 1

5

DRUMS

JAZZ GTR

ACOU BASS

ORGAN 2

A.PIANO 1

7

DRUMS

JAZZ GTR

ACOU BASS

ORGAN 2

A.PIANO 1

3

9

DRUMS

JAZZ GTR

ACOU BASS

ORGAN 2

A.PIANO 1

11 3

DRUMS

JAZZ GTR

ACOU BASS

ORGAN 2

A.PIANO 1

13

DRUMS

JAZZ GTR

ACOU BASS

ORGAN 2

A.PIANO 1

15

DRUMS

JAZZ GTR

ACOU BASS

ORGAN 2

A.PIANO 1

17

DRUMS

JAZZ GTR

ACOU BASS

ORGAN 2

A.PIANO 1

19

DRUMS

JAZZ GTR

ACOU BASS

ORGAN 2

A.PIANO 1

21

DRUMS

JAZZ GTR

ACOU BASS

ORGAN 2

A.PIANO 1

22

DRUMS

JAZZ GTR

ACOU BASS

ORGAN 2

A.PIANO 1

23

DRUMS

JAZZ GTR

ACOU BASS

ORGAN 2

A.PIANO 1

25

DRUMS

JAZZ GTR

ACOU BASS

ORGAN 2

A.PIANO 1

27

DRUMS

JAZZ GTR

ACOU BASS

ORGAN 2

A.PIANO 1

29

DRUMS

JAZZ GTR

ACOU BASS

ORGAN 2

A.PIANO 1

31

DRUMS

JAZZ GTR

ACOU BASS

ORGAN 2

A.PIANO 1

33

DRUMS

JAZZ GTR

ACOU BASS

ORGAN 2

A.PIANO 1

35

DRUMS

JAZZ GTR

ACOU BASS

ORGAN 2

A.PIANO 1

37

DRUMS

JAZZ GTR

ACOU BASS

ORGAN 2

A.PIANO 1

39

DRUMS

JAZZ GTR

ACOU BASS

ORGAN 2

A.PIANO 1

41 11

DRUMS

JAZZ GTR

ACOU BASS

ORGAN 2

A.PIANO 1

43

DRUMS

JAZZ GTR

ACOU BASS

ORGAN 2

A.PIANO 1

45

DRUMS

JAZZ GTR

ACOU BASS

ORGAN 2

A.PIANO 1

47

DRUMS

JAZZ GTR

ACOU BASS

ORGAN 2

A.PIANO 1

48

DRUMS

JAZZ GTR

ACOU BASS

ORGAN 2

A.PIANO 1

3

3

49

DRUMS

JAZZ GTR

ACOU BASS

ORGAN 2

A.PIANO 1

3

51

DRUMS

JAZZ GTR

ACOU BASS

ORGAN 2

A.PIANO 1

53

DRUMS

JAZZ GTR

ACOU BASS

ORGAN 2

A.PIANO 1

55

DRUMS

JAZZ GTR

ACOU BASS

ORGAN 2

A.PIANO 1

57

DRUMS

JAZZ GTR

ACOU BASS

ORGAN 2

A.PIANO 1

59

DRUMS

JAZZ GTR

ACOU BASS

ORGAN 2

A.PIANO 1

61

DRUMS

JAZZ GTR

ACOU BASS

ORGAN 2

A.PIANO 1

63

DRUMS

JAZZ GTR

ACOU BASS

ORGAN 2

A.PIANO 1

64

DRUMS

JAZZ GTR

ACOU BASS

ORGAN 2

A.PIANO 1

65

DRUMS

JAZZ GTR

ACOU BASS

ORGAN 2

A.PIANO 1

66

DRUMS

JAZZ GTR

ACOU BASS

ORGAN 2

A.PIANO 1

67

DRUMS

JAZZ GTR

ACOU BASS

ORGAN 2

A.PIANO 1

68

DRUMS

JAZZ GTR

ACOU BASS

ORGAN 2

A.PIANO 1

69

DRUMS

JAZZ GTR

ACOU BASS

ORGAN 2

A.PIANO 1

71

DRUMS

JAZZ GTR

ACOU BASS

ORGAN 2

A.PIANO 1

73

DRUMS

JAZZ GTR

ACOU BASS

ORGAN 2

A.PIANO 1

75

DRUMS

JAZZ GTR

ACOU BASS

ORGAN 2

A.PIANO 1

77

DRUMS

JAZZ GTR

ACOU BASS

ORGAN 2

A.PIANO 1

79

DRUMS

JAZZ GTR

ACOU BASS

ORGAN 2

A.PIANO 1

81

DRUMS

JAZZ GTR

ACOU BASS

ORGAN 2

A.PIANO 1

83

DRUMS

JAZZ GTR

ACOU BASS

ORGAN 2

A.PIANO 1

85

DRUMS

JAZZ GTR

ACOU BASS

ORGAN 2

A.PIANO 1

87

DRUMS

JAZZ GTR

ACOU BASS

ORGAN 2

A.PIANO 1

89

DRUMS

JAZZ GTR

ACOU BASS

ORGAN 2

A.PIANO 1

91

DRUMS

JAZZ GTR

ACOU BASS

ORGAN 2

A.PIANO 1

93

DRUMS

JAZZ GTR

ACOU BASS

ORGAN 2

A.PIANO 1

95

DRUMS

JAZZ GTR

ACOU BASS

ORGAN 2

A.PIANO 1

97

DRUMS

JAZZ GTR

ACOU BASS

ORGAN 2

A.PIANO 1

99

DRUMS

JAZZ GTR

ACOU BASS

ORGAN 2

A.PIANO 1

101

DRUMS

JAZZ GTR

ACOU BASS

ORGAN 2

A.PIANO 1

103

DRUMS

JAZZ GTR

ACOU BASS

ORGAN 2

A.PIANO 1

104

DRUMS

JAZZ GTR

ACOU BASS

ORGAN 2

A.PIANO 1

105

DRUMS

JAZZ GTR

ACOU BASS

ORGAN 2

A.PIANO 1

107

DRUMS

DRUMS

Jazz StandardsDiversen - Nickleodian Song

♩ = 175,003647

2

6

10

14

18

22

26

30

34

38

V.S.

DRUMS

42

46

51

55

59

63

67

71

76

80

DRUMS

85

90

94

99

103

♩ = 175,003647

35

38

41

44

47

50

53

56

60

63

66

69

73

76

79

83

86

89

92

95

4

JAZZ GTR

99

102

104

ACOU BASS

Jazz StandardsDiversen - Nickleodian Song

♩ = 175,003647

2

6

3

12

19

25

3

29

36

42

3

46

50

V.S.

2

ACOU BASS

54

58

63

67

72

78

84

90

94

100

ACOU BASS

104

ORGAN 2

Jazz Standards Diversen - Nickleodian Song

♩ = 175,003647

2

6

11

16

21

23

25

28

31

ORGAN 2

V.S.

92

95

98

101

103

105

46

49

52

55

58

62

65

69

73

79

83

88

91

96

102

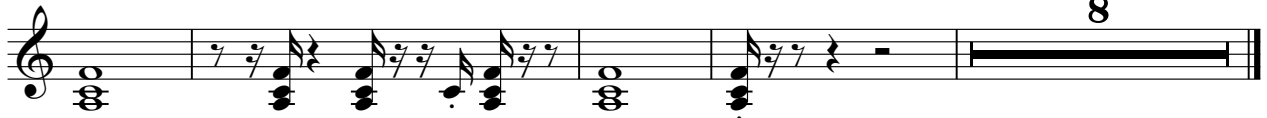

8