

# Jazz StandardsDiversen - Oh Lady Be Good

♩ = 170,000565

8

DRUMS

JAZZ GTR

ACOU BASS

PNO/VIBES

A.PIANO 1

9

DRUMS

JAZZ GTR

ACOU BASS

PNO/VIBES

A.PIANO 1

10 3

DRUMS

JAZZ GTR

ACOU BASS

PNO/VIBES

A.PIANO 1

11

DRUMS

JAZZ GTR

ACOU BASS

PNO/VIBES

A.PIANO 1

12

DRUMS

JAZZ GTR

ACOU BASS

PNO/VIBES

A.PIANO 1

13

DRUMS

JAZZ GTR

ACOU BASS

PNO/VIBES

A.PIANO 1

14

DRUMS

JAZZ GTR

ACOU BASS

PNO/VIBES

A.PIANO 1

15

DRUMS

JAZZ GTR

ACOU BASS

PNO/VIBES

A.PIANO 1

16

DRUMS

JAZZ GTR

ACOU BASS

PNO/VIBES

A.PIANO 1

17

DRUMS

JAZZ GTR

ACOU BASS

PNO/VIBES

A.PIANO 1

18

DRUMS

JAZZ GTR

ACOU BASS

PNO/VIBES

A.PIANO 1

19

DRUMS

JAZZ GTR

ACOU BASS

PNO/VIBES

A.PIANO 1

20

DRUMS

JAZZ GTR

ACOU BASS

PNO/VIBES

A.PIANO 1

21

DRUMS

JAZZ GTR

ACOU BASS

PNO/VIBES

22

DRUMS

JAZZ GTR

ACOU BASS

PNO/VIBES

23

DRUMS

JAZZ GTR

ACOU BASS

PNO/VIBES

A.PIANO 1

24

DRUMS

JAZZ GTR

ACOU BASS

PNO/VIBES

A.PIANO 1

25

DRUMS

JAZZ GTR

ACOU BASS

PNO/VIBES

A.PIANO 1

26

DRUMS

JAZZ GTR

ACOU BASS

PNO/VIBES

A.PIANO 1

27

DRUMS

JAZZ GTR

ACOU BASS

PNO/VIBES

A.PIANO 1

28

DRUMS

JAZZ GTR

ACOU BASS

PNO/VIBES

A.PIANO 1

29

DRUMS

JAZZ GTR

ACOU BASS

PNO/VIBES

A.PIANO 1

30

DRUMS

JAZZ GTR

ACOU BASS

PNO/VIBES

A.PIANO 1

31

DRUMS

JAZZ GTR

ACOU BASS

PNO/VIBES

A.PIANO 1

32

DRUMS

JAZZ GTR

ACOU BASS

PNO/VIBES

A.PIANO 1

33

DRUMS

JAZZ GTR

ACOU BASS

PNO/VIBES

A.PIANO 1

34

DRUMS

JAZZ GTR

ACOU BASS

A.PIANO 1

35

DRUMS

JAZZ GTR

ACOU BASS

PNO/VIBES

A.PIANO 1

36

DRUMS

JAZZ GTR

ACOU BASS

PNO/VIBES

A.PIANO 1

37

DRUMS

JAZZ GTR

ACOU BASS

PNO/VIBES

A.PIANO 1

38

DRUMS

JAZZ GTR

ACOU BASS

PNO/VIBES

A.PIANO 1

39

DRUMS

JAZZ GTR

ACOU BASS

PNO/VIBES

40

DRUMS

JAZZ GTR

ACOU BASS

PNO/VIBES

41

DRUMS

JAZZ GTR

ACOU BASS

PNO/VIBES

42

DRUMS

JAZZ GTR

ACOU BASS

PNO/VIBES

43

DRUMS

JAZZ GTR

ACOU BASS

PNO/VIBES

44

DRUMS

JAZZ GTR

ACOU BASS

PNO/VIBES

45

DRUMS

JAZZ GTR

ACOU BASS

PNO/VIBES

46

DRUMS

JAZZ GTR

ACOU BASS

PNO/VIBES

47

DRUMS

JAZZ GTR

ACOU BASS

PNO/VIBES

48

DRUMS

JAZZ GTR

ACOU BASS

PNO/VIBES

49

DRUMS

JAZZ GTR

ACOU BASS

PNO/VIBES

50

DRUMS

JAZZ GTR

ACOU BASS

PNO/VIBES

51

DRUMS

JAZZ GTR

ACOU BASS

PNO/VIBES

52

DRUMS

JAZZ GTR

ACOU BASS

PNO/VIBES

53

DRUMS

JAZZ GTR

ACOU BASS

PNO/VIBES

54

DRUMS

JAZZ GTR

ACOU BASS

PNO/VIBES

55

DRUMS

JAZZ GTR

ACOU BASS

PNO/VIBES

56

DRUMS

JAZZ GTR

ACOU BASS

PNO/VIBES

57

DRUMS

JAZZ GTR

ACOU BASS

PNO/VIBES

58

DRUMS

JAZZ GTR

ACOU BASS

PNO/VIBES

59

DRUMS

JAZZ GTR

ACOU BASS

PNO/VIBES

60

DRUMS

JAZZ GTR

ACOU BASS

PNO/VIBES

61

DRUMS

JAZZ GTR

ACOU BASS

PNO/VIBES

62

DRUMS

JAZZ GTR

ACOU BASS

PNO/VIBES

63

DRUMS

JAZZ GTR

ACOU BASS

PNO/VIBES

64

DRUMS

JAZZ GTR

ACOU BASS

PNO/VIBES

65

DRUMS

JAZZ GTR

ACOU BASS

PNO/VIBES

66

DRUMS

JAZZ GTR

ACOU BASS

67

DRUMS

JAZZ GTR

ACOU BASS

PNO/VIBES

68

DRUMS

JAZZ GTR

ACOU BASS

PNO/VIBES

69

DRUMS

JAZZ GTR

ACOU BASS

PNO/VIBES

70

DRUMS

JAZZ GTR

ACOU BASS

PNO/VIBES

71

DRUMS

JAZZ GTR

ACOU BASS

PNO/VIBES

72

DRUMS

JAZZ GTR

ACOU BASS

PNO/VIBES

73

DRUMS

JAZZ GTR

ACOU BASS

PNO/VIBES

74

DRUMS

JAZZ GTR

ACOU BASS

PNO/VIBES

75

DRUMS

JAZZ GTR

ACOU BASS

PNO/VIBES

76

DRUMS

JAZZ GTR

ACOU BASS

PNO/VIBES

77

DRUMS

JAZZ GTR

ACOU BASS

PNO/VIBES

78

DRUMS

JAZZ GTR

ACOU BASS

PNO/VIBES

79

DRUMS

JAZZ GTR

ACOU BASS

PNO/VIBES

80

DRUMS

JAZZ GTR

ACOU BASS

PNO/VIBES

81

DRUMS

JAZZ GTR

ACOU BASS

PNO/VIBES

82

DRUMS

JAZZ GTR

ACOU BASS

PNO/VIBES

83

DRUMS

JAZZ GTR

ACOU BASS

PNO/VIBES

84

DRUMS

JAZZ GTR

ACOU BASS

PNO/VIBES

85

DRUMS

JAZZ GTR

ACOU BASS

PNO/VIBES

86

DRUMS

JAZZ GTR

ACOU BASS

PNO/VIBES

87

DRUMS

JAZZ GTR

ACOU BASS

PNO/VIBES

88

DRUMS

JAZZ GTR

ACOU BASS

PNO/VIBES

89

DRUMS

JAZZ GTR

ACOU BASS

PNO/VIBES

90

DRUMS

JAZZ GTR

ACOU BASS

PNO/VIBES

91

DRUMS

JAZZ GTR

ACOU BASS

PNO/VIBES

92

DRUMS

JAZZ GTR

ACOU BASS

PNO/VIBES

93

DRUMS

JAZZ GTR

ACOU BASS

PNO/VIBES

94

DRUMS

JAZZ GTR

ACOU BASS

PNO/VIBES

95

DRUMS

JAZZ GTR

ACOU BASS

PNO/VIBES

96

DRUMS

JAZZ GTR

ACOU BASS

PNO/VIBES

97

DRUMS

JAZZ GTR

ACOU BASS

PNO/VIBES

98

DRUMS

JAZZ GTR

ACOU BASS

99

DRUMS

JAZZ GTR

ACOU BASS

PNO/VIBES

100

DRUMS

JAZZ GTR

ACOU BASS

PNO/VIBES

101

DRUMS

JAZZ GTR

ACOU BASS

PNO/VIBES

102

DRUMS

JAZZ GTR

ACOU BASS

PNO/VIBES

103

DRUMS

JAZZ GTR

ACOU BASS

PNO/VIBES

A.PIANO 1

104

DRUMS

JAZZ GTR

ACOU BASS

PNO/VIBES

A.PIANO 1

105

DRUMS

JAZZ GTR

ACOU BASS

PNO/VIBES

A.PIANO 1

106

DRUMS

JAZZ GTR

ACOU BASS

PNO/VIBES

A.PIANO 1

107

DRUMS

JAZZ GTR

ACOU BASS

PNO/VIBES

A.PIANO 1

108

DRUMS

JAZZ GTR

ACOU BASS

PNO/VIBES

A.PIANO 1

3

109

DRUMS

JAZZ GTR

ACOU BASS

PNO/VIBES

A.PIANO 1

3

3

3

110

DRUMS

JAZZ GTR

ACOU BASS

PNO/VIBES

A.PIANO 1

111

DRUMS

JAZZ GTR

ACOU BASS

PNO/VIBES

A.PIANO 1

112

DRUMS

JAZZ GTR

ACOU BASS

PNO/VIBES

A.PIANO 1

113

DRUMS

JAZZ GTR

ACOU BASS

PNO/VIBES

A.PIANO 1

114

DRUMS

JAZZ GTR

ACOU BASS

PNO/VIBES

A.PIANO 1

115

DRUMS

JAZZ GTR

ACOU BASS

PNO/VIBES

A.PIANO 1

116

DRUMS

JAZZ GTR

ACOU BASS

PNO/VIBES

A.PIANO 1

117

DRUMS

JAZZ GTR

ACOU BASS

PNO/VIBES

118

DRUMS

JAZZ GTR

ACOU BASS

PNO/VIBES

119

DRUMS

JAZZ GTR

ACOU BASS

PNO/VIBES

A.PIANO 1

120

DRUMS

JAZZ GTR

ACOU BASS

PNO/VIBES

A.PIANO 1

121

DRUMS

JAZZ GTR

ACOU BASS

PNO/VIBES

A.PIANO 1

122

DRUMS

JAZZ GTR

ACOU BASS

PNO/VIBES

A.PIANO 1

123

DRUMS

JAZZ GTR

ACOU BASS

PNO/VIBES

A.PIANO 1

124

DRUMS

JAZZ GTR

ACOU BASS

PNO/VIBES

A.PIANO 1

125

DRUMS

JAZZ GTR

ACOU BASS

PNO/VIBES

A.PIANO 1

126

DRUMS

JAZZ GTR

ACOU BASS

PNO/VIBES

A.PIANO 1

127

DRUMS

JAZZ GTR

ACOU BASS

PNO/VIBES

A.PIANO 1

3

128

DRUMS

JAZZ GTR

ACOU BASS

PNO/VIBES

A.PIANO 1

3

129

DRUMS

JAZZ GTR

ACOU BASS

PNO/VIBES

A.PIANO 1

130

DRUMS

JAZZ GTR

ACOU BASS

A.PIANO 1

131

DRUMS

JAZZ GTR

ACOU BASS

PNO/VIBES

A.PIANO 1

132

DRUMS

JAZZ GTR

ACOU BASS

PNO/VIBES

A.PIANO 1

133

DRUMS

JAZZ GTR

ACOU BASS

PNO/VIBES

A.PIANO 1

134

DRUMS

JAZZ GTR

ACOU BASS

PNO/VIBES

A.PIANO 1

135

DRUMS

JAZZ GTR

ACOU BASS

PNO/VIBES

137

DRUMS

JAZZ GTR

ACOU BASS

PNO/VIBES

138

DRUMS

JAZZ GTR

ACOU BASS

PNO/VIBES

139

DRUMS

JAZZ GTR

Jazz guitar notation on a five-line staff in treble clef. The first measure contains a quarter note on the first space (F), followed by a quarter rest, and a quarter note on the second space (G). The second and third measures each contain a whole rest.

ACOU BASS

Acoustic bass notation on a five-line staff in bass clef. The first measure contains a quarter note on the first space (F), followed by a quarter rest, and a quarter note on the second space (G). The second and third measures each contain a whole rest.

PNO/VIBES

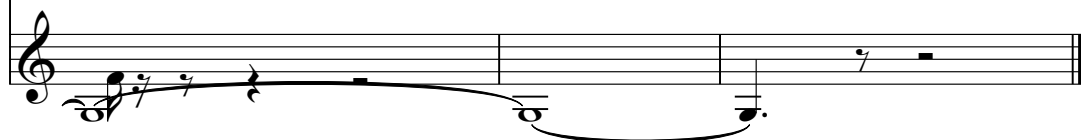

Jazz StandardsDiversen - Oh Lady Be Good

DRUMS

♩ = 170,000565

2

7

8

9

10

11

12

14

15

16

V.S.

DRUMS

17

18

19

20

22

23

24

25

26

27

DRUMS

28

30

31

32

33

34

35

36

38

39

V.S.

DRUMS

40

41

42

43

44

46

47

48

49

50

DRUMS

51

52

54

55

56

57

58

59

60

62

V.S.

63

64

65

66

67

68

70

71

72

73

DRUMS

74

3

3

75

3

76

3

78

3

3

79

80

3

81

3

82

3

3

83

84

V.S.

86

87

88

89

90

91

92

94

95

96

DRUMS

97

98

99

100

102

103

104

105

106

107

V.S.

108

110

111

112

113

114

115

116

118

119

120

121

122

123

124

126

127

128

129

130

V.S.

131

132

134

136

138

♩ = 170,000565

6

9

12

14

16

18

20

23

26

28

31

33

35

38

41

44

46

48

50

52

105

108

110

112

114

116

119

122

124

127

V.S.

44

47

51

54

58

61

64

68

72

76

79

82

85

89

93

96

100

104

108

111

V.S.

114

117

121

125

128

132

136

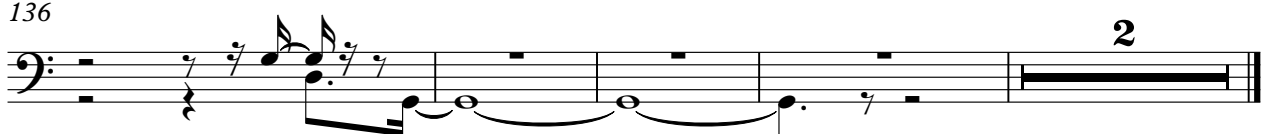

2

26

27

29

30

32

33

36

37

38

39

40

41

42

43

45

46

48

49

50

51

52

54

56

58

61

64

68

70

72

75

V.S.

131

134

137

138

Jazz StandardsDiversen - Oh Lady Be Good

A.PIANO 1

♩ = 170,000565

5

9

13

17

2

23

27

31

35

3

38

64

