

Jazz Standards Diversen - On Green Dolphin Street

$\text{♩} = 210,003143$

TENOR SAX

TRUMPET

DRUMS

ACOU BASS

A.PIANO 1

This block contains the first five measures of the score. The tempo is marked as quarter note = 210,003143. The instruments are Tenor Sax, Trumpet, Drums, Acoustic Bass, and Piano 1. The Tenor Sax and Trumpet parts are mostly rests. The Drums part shows a pattern of eighth notes and a triplet of eighth notes. The Acoustic Bass part has a simple line of notes. The Piano 1 part features complex chordal textures with many notes.

6

DRUMS

ACOU BASS

A.PIANO 1

This block contains measures 6, 7, and 8 of the score. The Drums part continues with a similar pattern. The Acoustic Bass part has a more active line with eighth notes and a slur. The Piano 1 part continues with complex chordal textures, including some accidentals.

9

TENOR SAX

TRUMPET

DRUMS

ACOU BASS

A.PIANO 1

12

TENOR SAX

TRUMPET

DRUMS

ACOU BASS

A.PIANO 1

14

TENOR SAX

TRUMPET

DRUMS

ACOU BASS

A.PIANO 1

16

TENOR SAX

TRUMPET

DRUMS

ACOU BASS

A.PIANO 1

18

TENOR SAX

TRUMPET

DRUMS

ACOU BASS

A.PIANO 1

21

TENOR SAX

TRUMPET

DRUMS

ACOU BASS

A.PIANO 1

23

TENOR SAX

TRUMPET

DRUMS

ACOU BASS

A.PIANO 1

25

TENOR SAX

TRUMPET

DRUMS

ACOU BASS

A.PIANO 1

28

TENOR SAX

TRUMPET

DRUMS

ACOU BASS

A.PIANO 1

30

TENOR SAX

TRUMPET

DRUMS

ACOU BASS

A.PIANO 1

32

TENOR SAX

TRUMPET

DRUMS

ACOU BASS

A.PIANO 1

34

TENOR SAX

TRUMPET

DRUMS

ACOU BASS

A.PIANO 1

36

TENOR SAX

TRUMPET

DRUMS

ACOU BASS

A.PIANO 1

39

TENOR SAX

TRUMPET

DRUMS

ACOU BASS

A.PIANO 1

42

TRUMPET

DRUMS

ACOU BASS

A.PIANO 1

45

TRUMPET

DRUMS

ACOU BASS

A.PIANO 1

47

TRUMPET

DRUMS

ACOU BASS

A.PIANO 1

50

TRUMPET

DRUMS

ACOU BASS

A.PIANO 1

52

TRUMPET

DRUMS

ACOU BASS

A.PIANO 1

54

TRUMPET

DRUMS

ACOU BASS

A.PIANO 1

56

TRUMPET

DRUMS

ACOU BASS

A.PIANO 1

58

TRUMPET

DRUMS

ACOU BASS

A.PIANO 1

60

TRUMPET

DRUMS

ACOU BASS

A.PIANO 1

62

TRUMPET

DRUMS

ACOU BASS

A.PIANO 1

64

TRUMPET

DRUMS

ACOU BASS

A.PIANO 1

66

TRUMPET

DRUMS

ACOU BASS

A.PIANO 1

68

TRUMPET

DRUMS

ACOU BASS

A.PIANO 1

70

TRUMPET

DRUMS

ACOU BASS

A.PIANO 1

72

TRUMPET

DRUMS

ACOU BASS

A.PIANO 1

75

TENOR SAX

TRUMPET

DRUMS

ACOU BASS

A.PIANO 1

78

TENOR SAX

DRUMS

ACOU BASS

A.PIANO 1

80

TENOR SAX

DRUMS

ACOU BASS

A.PIANO 1

82

TENOR SAX

DRUMS

ACOU BASS

A.PIANO 1

84

TENOR SAX

DRUMS

ACOU BASS

A.PIANO 1

86

TENOR SAX

DRUMS

ACOU BASS

A.PIANO 1

88

TENOR SAX

DRUMS

ACOU BASS

A.PIANO 1

90

TENOR SAX

DRUMS

ACOU BASS

A.PIANO 1

91

TENOR SAX

DRUMS

ACOU BASS

A.PIANO 1

93

TENOR SAX

DRUMS

ACOU BASS

A.PIANO 1

95

TENOR SAX

DRUMS

ACOU BASS

A.PIANO 1

97

TENOR SAX

DRUMS

ACOU BASS

A.PIANO 1

99

TENOR SAX

DRUMS

ACOU BASS

A.PIANO 1

101

TENOR SAX

DRUMS

ACOU BASS

A.PIANO 1

102

TENOR SAX

DRUMS

ACOU BASS

A.PIANO 1

104

TENOR SAX

DRUMS

ACOU BASS

A.PIANO 1

106

TENOR SAX

TRUMPET

DRUMS

ACOU BASS

A.PIANO 1

108

TRUMPET

DRUMS

ACOU BASS

A.PIANO 1

110

TENOR SAX

TRUMPET

DRUMS

ACOU BASS

A.PIANO 1

112

TENOR SAX

DRUMS

ACOU BASS

A.PIANO 1

114

TENOR SAX

TRUMPET

DRUMS

ACOU BASS

A.PIANO 1

116

TRUMPET

DRUMS

ACOU BASS

A.PIANO 1

118

TENOR SAX

TRUMPET

DRUMS

ACOU BASS

A.PIANO 1

120

TENOR SAX

DRUMS

ACOU BASS

A.PIANO 1

122

TENOR SAX

TRUMPET

DRUMS

ACOU BASS

A.PIANO 1

124

TRUMPET

DRUMS

ACOU BASS

A.PIANO 1

126

TENOR SAX

TRUMPET

DRUMS

ACOU BASS

A.PIANO 1

128

TENOR SAX

DRUMS

ACOU BASS

A.PIANO 1

130

TENOR SAX

TRUMPET

DRUMS

ACOU BASS

A.PIANO 1

132

TENOR SAX

TRUMPET

DRUMS

ACOU BASS

A.PIANO 1

134

TENOR SAX

TRUMPET

DRUMS

ACOU BASS

A.PIANO 1

Detailed description of the musical score for measures 134-135: The score is for five instruments. Tenor Saxophone (TENOR SAX) plays a melodic line starting with a quarter note, followed by eighth notes. Trumpet (TRUMPET) plays a melodic line with a trill in the second measure. Drums (DRUMS) play a complex rhythmic pattern with various note values and rests. Acoustic Bass (ACOU BASS) plays a melodic line with a trill in the second measure. A. Piano 1 (A.PIANO 1) plays a complex chordal accompaniment with many notes and rests.

136

TENOR SAX

TRUMPET

DRUMS

ACOU BASS

A.PIANO 1

Detailed description of the musical score for measures 136-137: The score is for five instruments. Tenor Saxophone (TENOR SAX) has a melodic line with a trill in the second measure. Trumpet (TRUMPET) has a melodic line with a trill in the second measure. Drums (DRUMS) play a complex rhythmic pattern with a triplet in the second measure. Acoustic Bass (ACOU BASS) has a melodic line with a trill in the second measure. A. Piano 1 (A.PIANO 1) plays a complex chordal accompaniment with many notes and rests.

143

TENOR SAX

TRUMPET

DRUMS

ACOU BASS

A.PIANO 1

145

TENOR SAX

TRUMPET

DRUMS

ACOU BASS

A.PIANO 1

147

TENOR SAX

TRUMPET

DRUMS

ACOU BASS

A.PIANO 1

150

TENOR SAX

TRUMPET

DRUMS

ACOU BASS

A.PIANO 1

152

TENOR SAX

TRUMPET

DRUMS

ACOU BASS

A.PIANO 1

154

TENOR SAX

TRUMPET

DRUMS

ACOU BASS

A.PIANO 1

160

TENOR SAX

TRUMPET

DRUMS

ACOU BASS

A.PIANO 1

162

TENOR SAX

TRUMPET

DRUMS

ACOU BASS

A.PIANO 1

164

TENOR SAX

TRUMPET

DRUMS

ACOU BASS

A.PIANO 1

166

TENOR SAX

TRUMPET

DRUMS

ACOU BASS

A.PIANO 1

169

TENOR SAX

TRUMPET

DRUMS

ACOU BASS

A.PIANO 1

Detailed description of the musical score for measures 169-171: The score is for five instruments: Tenor Saxophone, Trumpet, Drums, Acoustic Bass, and Arranged Piano 1. The key signature has one flat (B-flat). Measure 169: Tenor Saxophone plays a quarter note B-flat, followed by a quarter rest, then a quarter note B-flat. Trumpet plays a quarter note B-flat, followed by a quarter rest, then a quarter note B-flat. Drums play a quarter note on the snare, followed by a quarter rest, then a quarter note on the snare. Acoustic Bass plays a quarter note B-flat, followed by a quarter rest, then a quarter note B-flat. Arranged Piano 1 plays a quarter note B-flat, followed by a quarter rest, then a quarter note B-flat. Measure 170: Tenor Saxophone plays a quarter note B-flat, followed by a quarter rest, then a quarter note B-flat. Trumpet plays a quarter note B-flat, followed by a quarter rest, then a quarter note B-flat. Drums play a quarter note on the snare, followed by a quarter rest, then a quarter note on the snare. Acoustic Bass plays a quarter note B-flat, followed by a quarter rest, then a quarter note B-flat. Arranged Piano 1 plays a quarter note B-flat, followed by a quarter rest, then a quarter note B-flat. Measure 171: Tenor Saxophone plays a quarter note B-flat, followed by a quarter rest, then a quarter note B-flat. Trumpet plays a quarter note B-flat, followed by a quarter rest, then a quarter note B-flat. Drums play a quarter note on the snare, followed by a quarter rest, then a quarter note on the snare. Acoustic Bass plays a quarter note B-flat, followed by a quarter rest, then a quarter note B-flat. Arranged Piano 1 plays a quarter note B-flat, followed by a quarter rest, then a quarter note B-flat.

172

TENOR SAX

TRUMPET

DRUMS

ACOU BASS

A.PIANO 1

Detailed description of the musical score for measures 172-174: The score is for five instruments: Tenor Saxophone, Trumpet, Drums, Acoustic Bass, and Arranged Piano 1. The key signature has one flat (B-flat). Measure 172: Tenor Saxophone plays a quarter note B-flat, followed by a quarter rest, then a quarter note B-flat. Trumpet plays a quarter note B-flat, followed by a quarter rest, then a quarter note B-flat. Drums play a quarter note on the snare, followed by a quarter rest, then a quarter note on the snare. Acoustic Bass plays a quarter note B-flat, followed by a quarter rest, then a quarter note B-flat. Arranged Piano 1 plays a quarter note B-flat, followed by a quarter rest, then a quarter note B-flat. Measure 173: Tenor Saxophone plays a quarter note B-flat, followed by a quarter rest, then a quarter note B-flat. Trumpet plays a quarter note B-flat, followed by a quarter rest, then a quarter note B-flat. Drums play a quarter note on the snare, followed by a quarter rest, then a quarter note on the snare. Acoustic Bass plays a quarter note B-flat, followed by a quarter rest, then a quarter note B-flat. Arranged Piano 1 plays a quarter note B-flat, followed by a quarter rest, then a quarter note B-flat. Measure 174: Tenor Saxophone plays a quarter note B-flat, followed by a quarter rest, then a quarter note B-flat. Trumpet plays a quarter note B-flat, followed by a quarter rest, then a quarter note B-flat. Drums play a quarter note on the snare, followed by a quarter rest, then a quarter note on the snare. Acoustic Bass plays a quarter note B-flat, followed by a quarter rest, then a quarter note B-flat. Arranged Piano 1 plays a quarter note B-flat, followed by a quarter rest, then a quarter note B-flat.

TENOR SAX

Jazz StandardsDiversen - On Green Dolphin Street

♩ = 210,003143

8

14

19

24

31

37

42

34

79

3

TENOR SAX

83

86

89

91

94

97

100

103

106

112

TENOR SAX

169

Jazz Standards Diversen - On Green Dolphin Street

TRUMPET

♩ = 210,003143

8

14

20

26

31

36

41

45

48

52

V.S.

TRUMPET

55

59

63

67

71

76

109

115

118

124

TRUMPET

131

135

141

146

151

156

161

165

170

Jazz Standards Diversen - On Green Dolphin Street

DRUMS

♩ = 210,003143

9

14

18

23

28

32

37

42

47

V.S.

DRUMS

DRUMS

101

106

111

116

120

124

128

131

135

140

V.S.

144

149

154

158

162

167

171

Jazz Standards Diversen - On Green Dolphin Street

ACOU BASS

♩ = 210,003143

V.S.

90

94

99

104

108

113

116

120

125

129

132

136

141

145

149

153

157

161

166

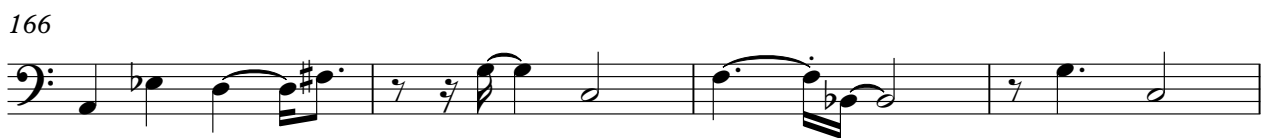

170

Jazz Standards Diversen - On Green Dolphin Street

A.PIANO 1

♩ = 210,003143

8

14

18

23

28

32

36

39

2

44

48

52

56

61

65

68

71

75

79

83

88

92

96

100

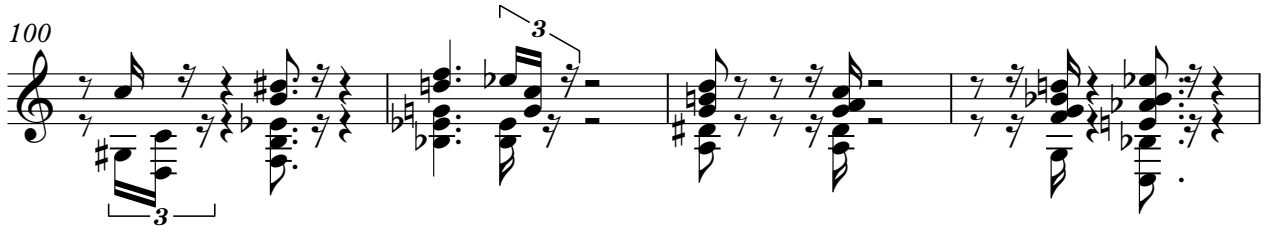

104

107

110

152

156

160

164

168

171