

Jazz StandardsDiversen - One Morning In May

♩ = 150,000000

DRUMS

JAZZ GTR

Jazz guitar notation in 4/4 time, consisting of six measures of rests.

ACOU BASS

Acoustic bass notation in 4/4 time. The first four measures are rests. The fifth measure starts a melodic line with a quarter note, followed by eighth notes in the sixth measure.

♩ = 150,000000

MT TRUMPET

Mellophone trumpet notation in 4/4 time. The first four measures are rests. The fifth measure starts a melodic line with a half note, followed by a quarter note in the sixth measure.

VIOLIN

Violin notation in 4/4 time. The first four measures are rests. The fifth measure starts a melodic line with a quarter note, followed by eighth notes in the sixth measure.

A.PIANO 2

A. PIANO 2 notation in 4/4 time. The first four measures are rests. The fifth measure starts a melodic line with a half note, followed by a quarter note in the sixth measure.

A.PIANO 2

A. PIANO 2 notation in 4/4 time. The first four measures are rests. The fifth measure starts a melodic line with a quarter note, followed by eighth notes in the sixth measure.

7

DRUMS

JAZZ GTR

ACOU BASS

MT TRUMPET

VIOLIN

A.PIANO 2

A.PIANO 2

10

DRUMS

JAZZ GTR

ACOU BASS

MT TRUMPET

VIOLIN

A.PIANO 2

A.PIANO 2

12

3

DRUMS

JAZZ GTR

ACOU BASS

MT TRUMPET

VIOLIN

A.PIANO 2

A.PIANO 2

14

DRUMS

JAZZ GTR

Jazz guitar notation for measures 14 and 15. Measure 14 features a series of chords: a D7(b9) chord on the first beat, a G7(b9) chord on the second, and a C7(b9) chord on the third. Measure 15 features a G7(b9) chord on the first beat, a C7(b9) chord on the second, and a D7(b9) chord on the third. The notation uses standard guitar symbols: a vertical line for a chord, a slash for a slash, and a vertical line for a chord.

ACOU BASS

Acoustic bass notation for measures 14 and 15. Measure 14 contains a D2 note on the first beat, a G2 note on the second, and a C2 note on the third. Measure 15 contains a G2 note on the first beat, a C2 note on the second, and a D2 note on the third. The notation uses standard bass symbols: a vertical line for a note, a vertical line for a note, and a vertical line for a note.

MT TRUMPET

Mute trumpet notation for measures 14 and 15. Measure 14 contains a D4 note on the first beat, a G4 note on the second, and a C4 note on the third. Measure 15 contains a G4 note on the first beat, a C4 note on the second, and a D4 note on the third. The notation uses standard trumpet symbols: a vertical line for a note, a vertical line for a note, and a vertical line for a note.

VIOLIN

Violin notation for measures 14 and 15. Measure 14 contains a D4 note on the first beat, a G4 note on the second, and a C4 note on the third. Measure 15 contains a G4 note on the first beat, a C4 note on the second, and a D4 note on the third. The notation uses standard violin symbols: a vertical line for a note, a vertical line for a note, and a vertical line for a note.

A.PIANO 2

A.Piano 2 notation for measures 14 and 15. Measure 14 contains a D4 note on the first beat, a G4 note on the second, and a C4 note on the third. Measure 15 contains a G4 note on the first beat, a C4 note on the second, and a D4 note on the third. The notation uses standard piano symbols: a vertical line for a note, a vertical line for a note, and a vertical line for a note.

A.PIANO 2

A.Piano 2 notation for measures 14 and 15. Measure 14 contains a D4 note on the first beat, a G4 note on the second, and a C4 note on the third. Measure 15 contains a G4 note on the first beat, a C4 note on the second, and a D4 note on the third. The notation uses standard piano symbols: a vertical line for a note, a vertical line for a note, and a vertical line for a note.

16

DRUMS

JAZZ GTR

ACOU BASS

MT TRUMPET

VIOLIN

A.PIANO 2

A.PIANO 2

18 7

DRUMS

JAZZ GTR

ACOU BASS

MT TRUMPET

VIOLIN

A.PIANO 2

A.PIANO 2

Detailed description of the musical score: The score is for a jazz ensemble. It consists of seven staves. The top staff is for Drums, showing a complex rhythmic pattern with snare and cymbal work. The second staff is for Jazz Guitar, featuring a melodic line with various chords and articulations. The third staff is for Acoustic Bass, providing a simple harmonic foundation. The fourth staff is for Muted Trumpet, with a few notes. The fifth staff is for Violin, with a melodic line and a triplet. The sixth and seventh staves are for Piano, with chords and a simple melody.

20

DRUMS

JAZZ GTR

ACOU BASS

MT TRUMPET

VIOLIN

A.PIANO 2

A.PIANO 2

- DRUMS:** Features a complex rhythmic pattern with snare, tom, and cymbal hits, including accents and slurs.
- JAZZ GTR:** Features a melodic line with chords, including slurs and accents.
- ACOU BASS:** Provides a simple harmonic foundation with a few notes.
- VIOLIN:** Features a simple melodic line with a few notes.
- A.PIANO 2 (top):** Features a texture of chords and notes.
- A.PIANO 2 (bottom):** Features a simple melodic line with a few notes.

22

24

DRUMS

JAZZ GTR

ACOU BASS

MT TRUMPET

VIOLIN

A.PIANO 2

A.PIANO 2

26

DRUMS

JAZZ GTR

Jazz guitar notation for measures 26-30. The notation is written on a five-line staff in treble clef, featuring complex chordal textures and melodic lines with various articulations.

ACOU BASS

Acoustic bass notation for measures 26-30. The notation is written on a five-line staff in bass clef, showing a simple harmonic progression with quarter and eighth notes.

MT TRUMPET

Mute trumpet notation for measures 26-30. The notation is written on a five-line staff in treble clef, featuring a melodic line with various articulations and rests.

VIOLIN

Violin notation for measures 26-30. The notation is written on a five-line staff in treble clef, featuring a melodic line with various articulations and rests.

A.PIANO 2

A. Piano 2 notation for measures 26-30. The notation is written on a five-line staff in treble clef, showing a simple harmonic progression with quarter and eighth notes.

A.PIANO 2

A. Piano 2 notation for measures 26-30. The notation is written on a five-line staff in treble clef, showing a simple harmonic progression with quarter and eighth notes.

28

DRUMS

JAZZ GTR

ACOU BASS

MT TRUMPET

VIOLIN

A.PIANO 2

A.PIANO 2

- DRUMS:** Features a complex rhythmic pattern with snare, tom, and cymbal hits, including a prominent snare drum pattern.
- JAZZ GTR:** Features a melodic line with chords, including a prominent guitar solo.
- MT TRUMPET:** Features a melodic line with some chromaticism, including a prominent mellophone trumpet solo.
- VIOLIN:** Features a melodic line with a long note, including a prominent violin solo.
- A.PIANO 2:** Features a harmonic accompaniment with chords and single notes, including a prominent piano solo.
- A.PIANO 2:** Features a harmonic accompaniment with chords and single notes, including a prominent piano solo.

30

DRUMS

JAZZ GTR

ACOU BASS

MT TRUMPET

VIOLIN

A.PIANO 2

A.PIANO 2

32

DRUMS

JAZZ GTR

ACOU BASS

MT TRUMPET

VIOLIN

A.PIANO 2

A.PIANO 2

34

DRUMS

JAZZ GTR

Jazz guitar notation for measures 34-37. Measure 34: G4 (quarter), A4 (quarter), B4 (quarter), C5 (quarter). Measure 35: G4 (quarter), A4 (quarter), B4 (quarter), C5 (quarter). Measure 36: G4 (quarter), A4 (quarter), B4 (quarter), C5 (quarter). Measure 37: G4 (quarter), A4 (quarter), B4 (quarter), C5 (quarter).

ACOU BASS

Acoustic bass notation for measures 34-37. Measure 34: G2 (half). Measure 35: A2 (half). Measure 36: B2 (half). Measure 37: C3 (half).

MT TRUMPET

Mute trumpet notation for measures 34-37. Measure 34: G4 (quarter), A4 (quarter), B4 (quarter), C5 (quarter). Measure 35: G4 (quarter), A4 (quarter), B4 (quarter), C5 (quarter). Measure 36: G4 (quarter), A4 (quarter), B4 (quarter), C5 (quarter). Measure 37: G4 (quarter), A4 (quarter), B4 (quarter), C5 (quarter).

VIOLIN

Violin notation for measures 34-37. Measure 34: G4 (quarter), A4 (quarter), B4 (quarter), C5 (quarter). Measure 35: G4 (quarter), A4 (quarter), B4 (quarter), C5 (quarter). Measure 36: G4 (quarter), A4 (quarter), B4 (quarter), C5 (quarter). Measure 37: G4 (quarter), A4 (quarter), B4 (quarter), C5 (quarter).

A.PIANO 2

A. Piano 2 notation for measures 34-37. Measure 34: G4 (quarter), A4 (quarter), B4 (quarter), C5 (quarter). Measure 35: G4 (quarter), A4 (quarter), B4 (quarter), C5 (quarter). Measure 36: G4 (quarter), A4 (quarter), B4 (quarter), C5 (quarter). Measure 37: G4 (quarter), A4 (quarter), B4 (quarter), C5 (quarter).

A.PIANO 2

A. Piano 2 notation for measures 34-37. Measure 34: G4 (quarter), A4 (quarter), B4 (quarter), C5 (quarter). Measure 35: G4 (quarter), A4 (quarter), B4 (quarter), C5 (quarter). Measure 36: G4 (quarter), A4 (quarter), B4 (quarter), C5 (quarter). Measure 37: G4 (quarter), A4 (quarter), B4 (quarter), C5 (quarter).

36

DRUMS

JAZZ GTR

ACOU BASS

MT TRUMPET

VIOLIN

A.PIANO 2

A.PIANO 2

- DRUMS:** Features a complex rhythmic pattern with various drum sounds, including snare, hi-hat, and bass drum.
- JAZZ GTR:** Features a melodic line with chords, primarily in the upper register.
- ACOU BASS:** Features a simple bass line with a few notes, including a flat sign (b).
- MT TRUMPET:** Features a melodic line with mutes, primarily in the upper register.

38

40

DRUMS

JAZZ GTR

ACOU BASS

MT TRUMPET

VIOLIN

A.PIANO 2

A.PIANO 2

42

DRUMS

JAZZ GTR

ACOU BASS

MT TRUMPET

VIOLIN

A.PIANO 2

A.PIANO 2

44

DRUMS

JAZZ GTR

ACOU BASS

MT TRUMPET

VIOLIN

A.PIANO 2

A.PIANO 2

46

48

DRUMS

JAZZ GTR

ACOU BASS

MT TRUMPET

VIOLIN

A.PIANO 2

A.PIANO 2

50

DRUMS

JAZZ GTR

ACOU BASS

MT TRUMPET

VIOLIN

A.PIANO 2

A.PIANO 2

52

DRUMS

JAZZ GTR

ACOU BASS

MT TRUMPET

VIOLIN

A.PIANO 2

A.PIANO 2

54

DRUMS

JAZZ GTR

ACOU BASS

MT TRUMPET

VIOLIN

A.PIANO 2

A.PIANO 2

- ACOU BASS:** Has a simple bass line with a few notes.
- VIOLIN:** Has a melodic line with various note values.
- A.PIANO 2 (top):** Shows chords and sustained notes.
- A.PIANO 2 (bottom):** Shows a single note followed by a long, sustained chord.

56

DRUMS

JAZZ GTR

ACOU BASS

MT TRUMPET

VIOLIN

A.PIANO 2

A.PIANO 2

- DRUMS:** Features a complex rhythmic pattern with various drum symbols (snare, bass drum, cymbal) and rests.
- JAZZ GTR:** Features a melodic line with chords and rests.
- ACOU BASS:** Features a simple bass line with notes and rests.
- MT TRUMPET:** Features a melodic line with notes and rests.
- VIOLIN:** Features a melodic line with notes and rests.
- A.PIANO 2 (top):** Features a series of chords and a final note.
- A.PIANO 2 (bottom):** Features a single note.

58

DRUMS

JAZZ GTR

ACOU BASS

MT TRUMPET

VIOLIN

A.PIANO 2

A.PIANO 2

60

DRUMS

JAZZ GTR

ACOU BASS

MT TRUMPET

VIOLIN

A.PIANO 2

A.PIANO 2

62

DRUMS

JAZZ GTR

Jazz guitar notation for measures 62 and 63. Measure 62 contains a series of chords and eighth notes: G7(b9), F7(b9), E7(b9), and D7(b9). Measure 63 continues with similar chords and eighth notes, including C7(b9) and F#7(b9).

ACOU BASS

Acoustic bass notation for measures 62 and 63. Measure 62 has a half note G2. Measure 63 has a half note F2.

MT TRUMPET

Muted trumpet notation for measures 62 and 63. Measure 62 features a series of chords and eighth notes: G7(b9), F7(b9), E7(b9), and D7(b9). Measure 63 continues with similar chords and eighth notes, including C7(b9) and F#7(b9).

VIOLIN

Violin notation for measures 62 and 63. Measure 62 has a half note G4, followed by eighth notes F4, E4, and D4. Measure 63 has a half note C4, followed by eighth notes B3, A3, and G3. Both measures include triplet markings over the eighth notes.

A.PIANO 2

A. Piano 2 notation for measures 62 and 63. Measure 62 has a half note G4. Measure 63 has a half note F4.

A.PIANO 2

A. Piano 2 notation for measures 62 and 63. Measure 62 has a half note G4. Measure 63 has a half note F4.

64

DRUMS

JAZZ GTR

ACOU BASS

MT TRUMPET

VIOLIN

A.PIANO 2

A.PIANO 2

66

DRUMS

JAZZ GTR

ACOU BASS

MT TRUMPET

VIOLIN

A.PIANO 2

A.PIANO 2

68

DRUMS

JAZZ GTR

ACOU BASS

MT TRUMPET

VIOLIN

A.PIANO 2

A.PIANO 2

70

DRUMS

JAZZ GTR

ACOU BASS

MT TRUMPET

VIOLIN

A.PIANO 2

A.PIANO 2

72

DRUMS

JAZZ GTR

ACOU BASS

MT TRUMPET

VIOLIN

A.PIANO 2

A.PIANO 2

74 35

DRUMS

JAZZ GTR

ACOU BASS

MT TRUMPET

VIOLIN

A.PIANO 2

A.PIANO 2

76

DRUMS

JAZZ GTR

ACOU BASS

MT TRUMPET

VIOLIN

A.PIANO 2

A.PIANO 2

- DRUMS:** Features a complex rhythmic pattern with various note values and rests, including a prominent snare drum pattern.

78 37

DRUMS

JAZZ GTR

ACOU BASS

MT TRUMPET

VIOLIN

A.PIANO 2

A.PIANO 2

80

DRUMS

JAZZ GTR

ACOU BASS

MT TRUMPET

VIOLIN

A.PIANO 2

A.PIANO 2

- DRUMS:** Features a complex rhythmic pattern with various drum sounds, including snare, bass drum, and cymbal.

82

DRUMS

JAZZ GTR

ACOU BASS

MT TRUMPET

VIOLIN

A.PIANO 2

A.PIANO 2

84

DRUMS

JAZZ GTR

ACOU BASS

MT TRUMPET

VIOLIN

A.PIANO 2

A.PIANO 2

86

88

DRUMS

JAZZ GTR

ACOU BASS

MT TRUMPET

VIOLIN

A.PIANO 2

A.PIANO 2

90

DRUMS

JAZZ GTR

ACOU BASS

MT TRUMPET

VIOLIN

A.PIANO 2

A.PIANO 2

92

DRUMS

JAZZ GTR

ACOU BASS

MT TRUMPET

VIOLIN

A.PIANO 2

A.PIANO 2

94

DRUMS

JAZZ GTR

Jazz guitar notation for measures 94 and 95. Measure 94 contains a series of chords: F7(b9), G7(b9), F7(b9), and G7(b9). Measure 95 contains a series of chords: F7(b9), G7(b9), F7(b9), and G7(b9). The notation includes various chord symbols and rests.

ACOU BASS

Acoustic bass notation for measures 94 and 95. Measure 94 contains a series of notes: F2, G2, A2, B2. Measure 95 contains a series of notes: C3, D3, E3, F3. The notation includes various note symbols and rests.

MT TRUMPET

Mute trumpet notation for measures 94 and 95. Measure 94 contains a series of notes: F4, G4, A4, B4. Measure 95 contains a series of notes: C5, D5, E5, F5. The notation includes various note symbols and rests.

VIOLIN

Violin notation for measures 94 and 95. Measure 94 contains a series of notes: F4, G4, A4, B4. Measure 95 contains a series of notes: C5, D5, E5, F5. The notation includes various note symbols and rests.

A.PIANO 2

Acoustic piano 2 notation for measures 94 and 95. Measure 94 contains a series of chords: F7(b9), G7(b9), F7(b9), and G7(b9). Measure 95 contains a series of chords: F7(b9), G7(b9), F7(b9), and G7(b9). The notation includes various chord symbols and rests.

A.PIANO 2

Acoustic piano 2 notation for measures 94 and 95. Measure 94 contains a series of notes: F4, G4, A4, B4. Measure 95 contains a series of notes: C5, D5, E5, F5. The notation includes various note symbols and rests.

96

DRUMS

JAZZ GTR

ACOU BASS

MT TRUMPET

VIOLIN

A.PIANO 2

A.PIANO 2

98

DRUMS

JAZZ GTR

ACOU BASS

MT TRUMPET

VIOLIN

A.PIANO 2

A.PIANO 2

100

DRUMS

JAZZ GTR

ACOU BASS

MT TRUMPET

VIOLIN

A.PIANO 2

A.PIANO 2

102

DRUMS

JAZZ GTR

ACOU BASS

MT TRUMPET

VIOLIN

A.PIANO 2

A.PIANO 2

105 

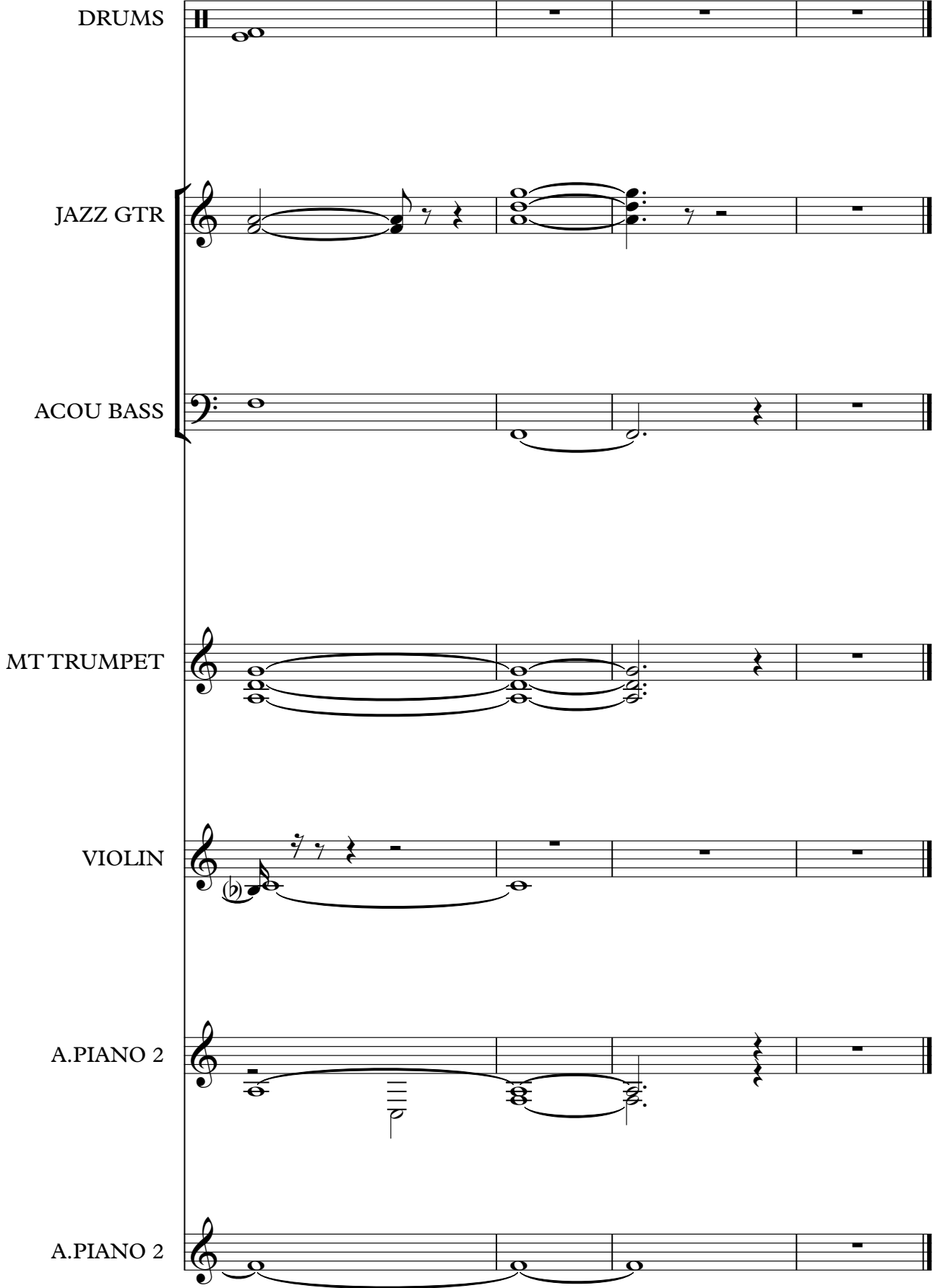

DRUMS

JAZZ GTR

ACOU BASS

MT TRUMPET

VIOLIN

A.PIANO 2

A.PIANO 2

DRUMS

Jazz StandardsDiversen - One Morning In May

♩ = 150,000000

3

9

13

17

21

25

29

33

36

40

V.S.

DRUMS

44

48

52

56

59

63

67

71

75

78

DRUMS

81

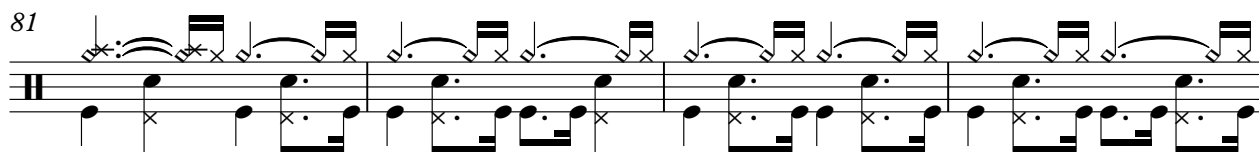

85

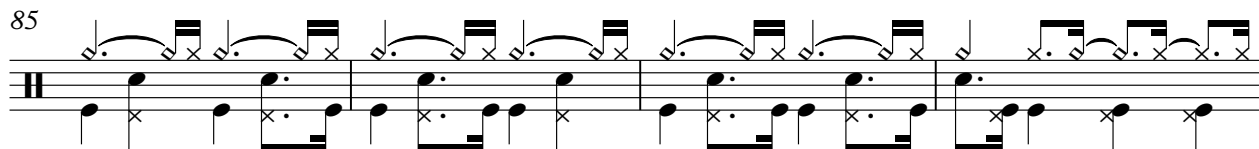

89

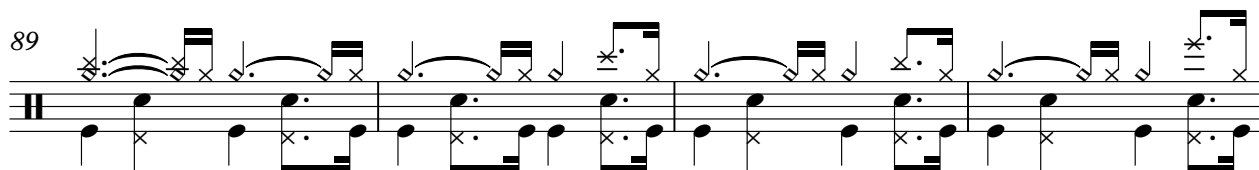

93

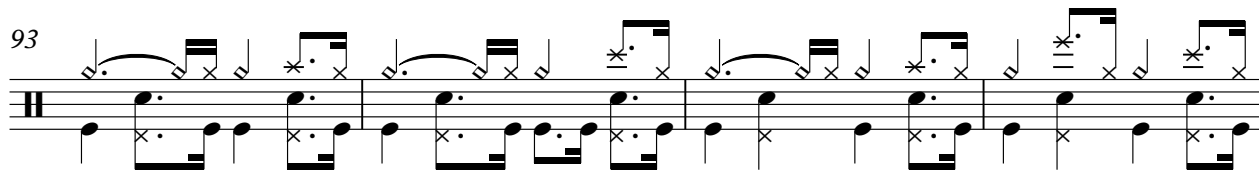

97

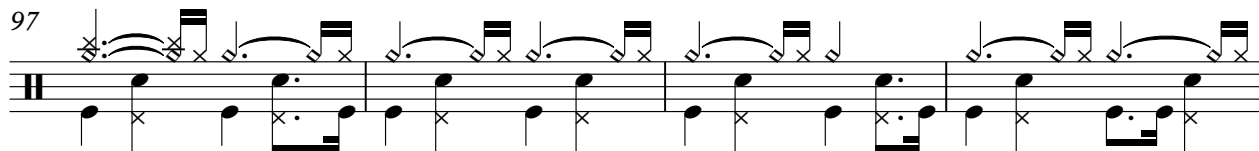

101

104

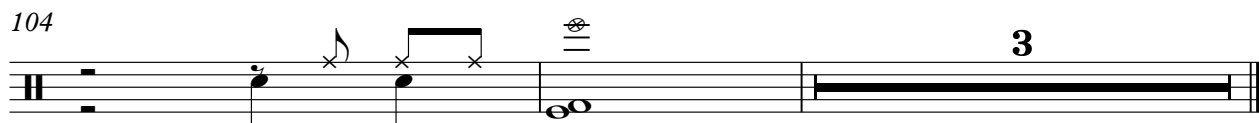

♩ = 150,000000

6

10

13

16

19

22

25

29

32

36

39

43

47

50

53

57

61

64

67

70

73

76

79

82

85

89

92

95

98

101

V.S.

104

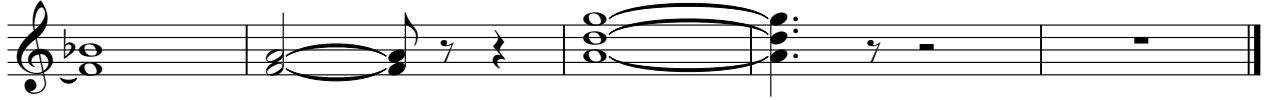

♩ = 150,000000

3

9

15

21

27

33

40

45

50

56

62

68

74

80

86

92

98

103

Jazz StandardsDiversen - One Morning In May

MT TRUMPET

♩ = 150,000000

3

10

14

17

22

26

30

33

38

42

V.S.

84

88

92

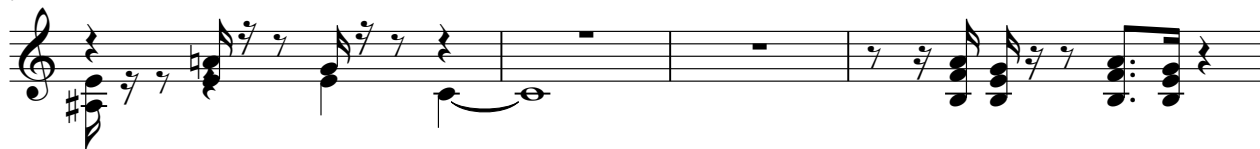

96

100

103

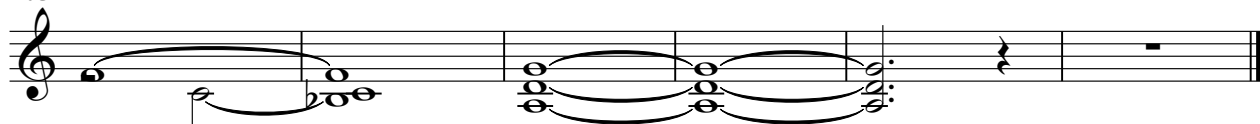

Jazz StandardsDiversen - One Morning In May

VIOLIN

♩ = 150,000000

2

9

17

23

28

34

39

46

51

55

V.S.

Violin sheet music for measures 59 to 103. The music is written in treble clef with a key signature of one sharp (F#). The piece features a variety of rhythmic patterns, including eighth and sixteenth notes, and rests. Measure 59 begins with a sixteenth-note triplet. Measure 62 contains a sixteenth-note triplet and a sixteenth-note pair. Measure 65 features a sixteenth-note triplet and a quarter note. Measure 69 includes a sixteenth-note triplet and a quarter note. Measure 73 consists of a series of quarter notes. Measure 79 features a half note and a quarter note. Measure 85 includes a half note and a quarter note. Measure 91 consists of a series of quarter notes. Measure 97 features a half note and a quarter note. Measure 103 ends with a double bar line and a repeat sign.

59

62

65

69

73

79

85

91

97

103

2

Jazz StandardsDiversen - One Morning In May

A.PIANO 2

♩ = 150,000000

3

9

16

22

29

36

42

49

55

61

V.S.

68

75

83

89

96

102

A.PIANO 2

Jazz StandardsDiversen - One Morning In May

♩ = 150,000000

2

9

16

23

30

37

44

51

59

66

V.S.

73

80

88

95

101

