

# Jazz StandardsDiversen - One Note Samba

♩ = 160,000000

TENOR SAX

DRUMS

NYLON GTR

FRETLESS

ORGAN 3

E.PIANO 2

E.PIANO 2

♩ = 160,000000

STRINGS

7

TENOR SAX

DRUMS

NYLON GTR

FRETLESS

ORGAN 3

E.PIANO 2

E.PIANO 2

10

TENOR SAX

DRUMS

NYLON GTR

FRETLESS

ORGAN 3

E.PIANO 2

E.PIANO 2

13

TENOR SAX

DRUMS

NYLON GTR

FRETLESS

ORGAN 3

E.PIANO 2

E.PIANO 2

16

TENOR SAX

DRUMS

NYLON GTR

FRETLESS

ORGAN 3

E.PIANO 2

E.PIANO 2

19

TENOR SAX

DRUMS

NYLON GTR

FRETLESS

ORGAN 3

E.PIANO 2

E.PIANO 2

22

TENOR SAX

DRUMS

NYLON GTR

FRETLESS

ORGAN 3

E.PIANO 2

E.PIANO 2

STRINGS

25

27

30

TENOR SAX

DRUMS

NYLON GTR

FRETLESS

ORGAN 3

E.PIANO 2

E.PIANO 2

STRINGS

33

TENOR SAX

DRUMS

NYLON GTR

FRETLESS

ORGAN 3

E.PIANO 2

E.PIANO 2

36

TENOR SAX

DRUMS

NYLON GTR

FRETLESS

ORGAN 3

E.PIANO 2

E.PIANO 2

39

TENOR SAX

DRUMS

NYLON GTR

FRETLESS

ORGAN 3

E.PIANO 2

E.PIANO 2

42

TENOR SAX

DRUMS

NYLON GTR

FRETLESS

ORGAN 3

E.PIANO 2

E.PIANO 2

45

TENOR SAX

DRUMS

NYLON GTR

FRETLESS

ORGAN 3

E.PIANO 2

E.PIANO 2

48

TENOR SAX

DRUMS

NYLON GTR

FRETLESS

ORGAN 3

E.PIANO 2

E.PIANO 2

STRINGS

51

TENOR SAX

DRUMS

NYLON GTR

FRETLESS

ORGAN 3

E.PIANO 2

E.PIANO 2

STRINGS

54

TENOR SAX

DRUMS

NYLON GTR

FRETLESS

ORGAN 3

E.PIANO 2

E.PIANO 2

STRINGS

57

TENOR SAX

DRUMS

NYLON GTR

FRETLESS

ORGAN 3

E.PIANO 2

E.PIANO 2

STRINGS

59

TENOR SAX

DRUMS

NYLON GTR

FRETLESS

ORGAN 3

E.PIANO 2

E.PIANO 2

STRINGS

62

TENOR SAX

DRUMS

NYLON GTR

FRETLESS

ORGAN 3

E.PIANO 2

E.PIANO 2

STRINGS

65

TENOR SAX

DRUMS

NYLON GTR

FRETLESS

ORGAN 3

E.PIANO 2

E.PIANO 2

STRINGS

68

TENOR SAX

DRUMS

NYLON GTR

FRETLESS

ORGAN 3

E.PIANO 2

E.PIANO 2

STRINGS

TENOR SAX

DRUMS

NYLON GTR

FRETLESS

ORGAN 3

E.PIANO 2

E.PIANO 2

STRINGS

74

TENOR SAX

DRUMS

NYLON GTR

FRETLESS

ORGAN 3

E.PIANO 2

E.PIANO 2

STRINGS

80

TENOR SAX

DRUMS

NYLON GTR

FRETLESS

ORGAN 3

E.PIANO 2

E.PIANO 2

STRINGS

TENOR SAX

DRUMS

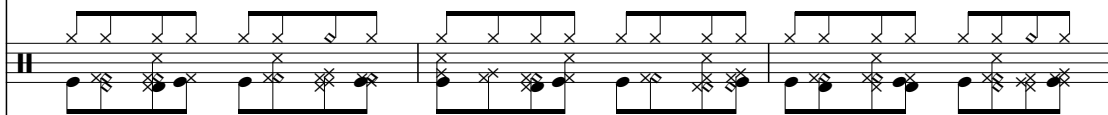

NYLON GTR

FRETLESS

ORGAN 3

E.PIANO 2

E.PIANO 2

STRINGS

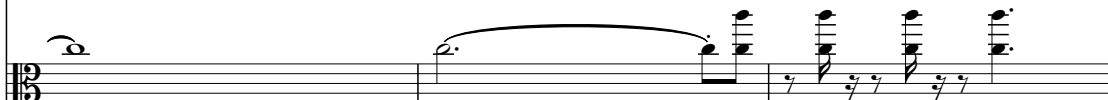

86

TENOR SAX

DRUMS

NYLON GTR

FRETLESS

ORGAN 3

E.PIANO 2

E.PIANO 2

STRINGS

TENOR SAX

Jazz StandardsDiversen - One Note Samba

♩ = 160,000000

2

7

11

14

18

22

26

30

34

37

V.S.

40

44

47

51

55

58

61

65

69

73

TENOR SAX

76

79

83

86

DRUMS

Jazz StandardsDiversen - One Note Samba

♩ = 160,000000

2

V.S.

DRUMS

43

47

51

55

59

63

67

71

75

79

DRUMS

3

83

86

♩ = 160,000000

6

10

13

16

19

22

25

28

31

34

V.S.

37

40

43

46

49

52

55

58

61

64

67

71

75

78

81

84

86

FRETLESS

Jazz StandardsDiversen - One Note Samba

♩ = 160,000000

2

8

13

18

23

28

33

38

43

47

V.S.

52

57

62

67

71

76

80

84

86

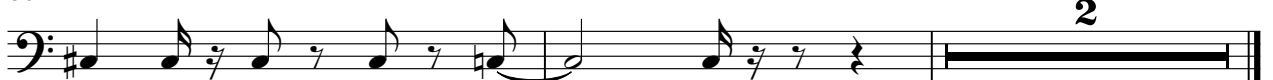

2

♩ = 160,000000

5

10

14

19

24

28

32

36

40

45

ORGAN 3

48

51

54

58

62

66

70

74

77

80

ORGAN 3

3

83

86

2

♩ = 160,000000

2

9

9

15

15

21

21

27

27

33

33

39

45

51

57

63

70

76

82

86

♩ = 160,000000

2

7

10

14

18

22

26

30

V.S.

33

36

39

43

47

50

54

58

62

66

70

73

76

79

83

86

STRINGS

Jazz StandardsDiversen - One Note Samba

♩ = 160,000000

21

27

32

16

54

62

68

74

82

86

2